

UAPB HEALTH & ALLIED SCIENCES BUILDING EARLY SITE PACKAGE

ADDRESS: 1200 NORTH UNIVERSITY DRIVE, PINE BLUFF, AR 72601
 PHASE: 100% DESIGN DEVELOPMENT
 DATE: MAY 22, 2026

AMR Architects
 1424 S Main St, Ste 105
 Little Rock, AR 72202
 T: 501.375.0378
 www.amr-architects.com
 amr@amr-architects.com



VERIFY SCALE
 0 1"

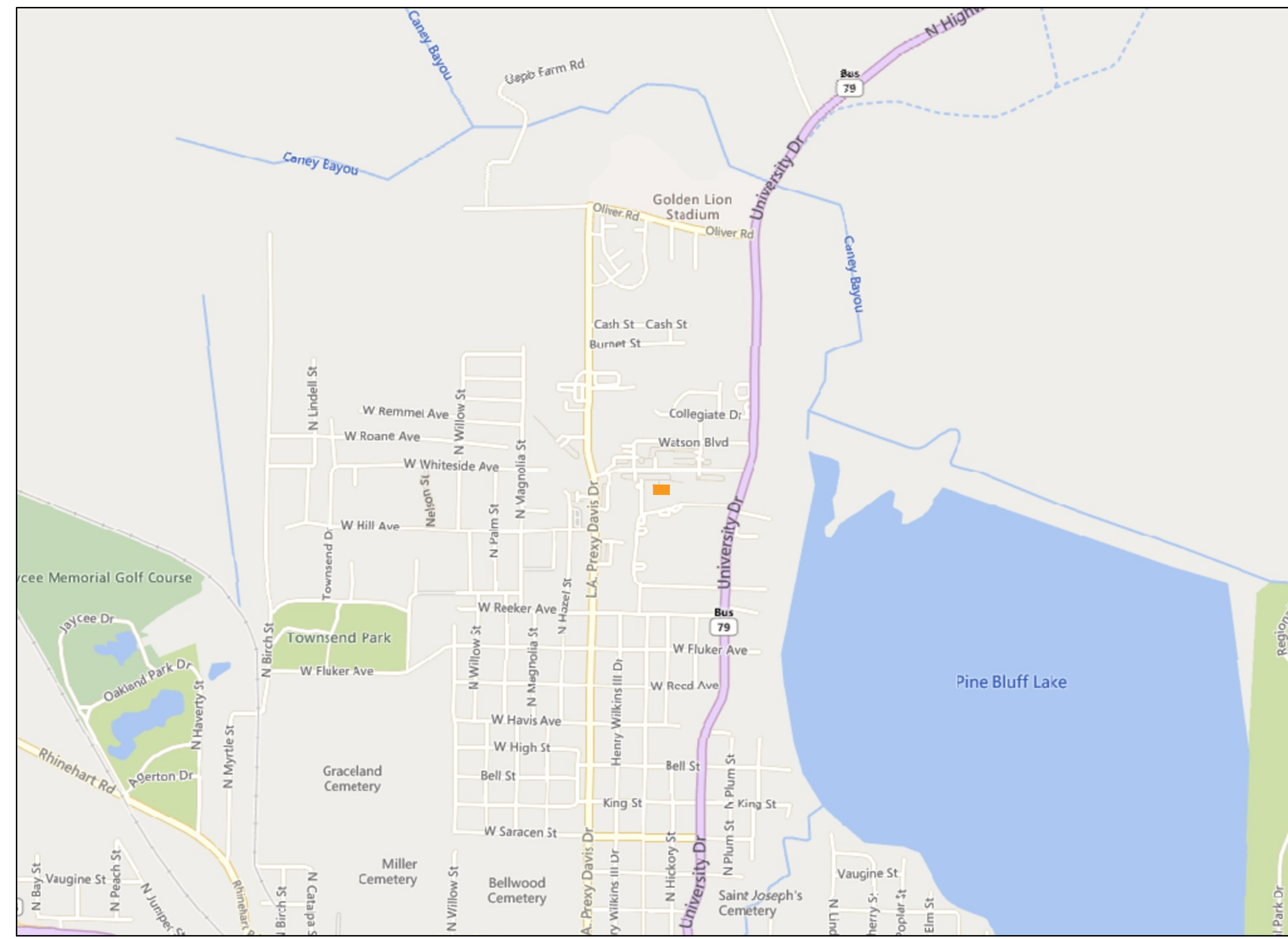

VICINITY MAP



OWNER

UNIVERSITY OF ARKANSAS AT PINE BLUFF
 1200 NORTH UNIVERSITY DRIVE
 PINE BLUFF, AR 71601
 870.575.8000

LANDSCAPE ARCHITECT

ECOLOGICAL DESIGN GROUP, INC.
 TANNER WEEKS, PLA
 120 S IZARD ST
 LITTLE ROCK, AR 72201
 TWEKS@ECOLOGICALDG.COM
 501.772.5269

CIVIL ENGINEER

ECOLOGICAL DESIGN GROUP, INC.
 JD BORGENSEN, P.E.
 120 SOUTH IZARD ST
 LITTLE ROCK, AR 72201
 JDBORGENSEN@ECOLOGICALDG.COM
 501.293.0622

ARCHITECT

AMR ARCHITECTS, INC
 JAMES SULLIVAN
 1424 S MAIN STREET, SUITE 105
 LITTLE ROCK, AR 72202
 501.375.0378

SURVEYOR

SHETTLES SURVEYING & CONSULTING, PLLC
 TODD SHETTLES
 PO BOX 25761
 LITTLE ROCK, AR 72221
 501.786.6196

FLOOD DATA

BASED ON SCALED MAP LOCATION AND GRAPHIC PLOTTING ONLY, THE PROPERTY SHOWN HEREON IS IN FLOOD ZONE X, WHICH IS NOT IN THE DESIGNATED 100 YEAR FLOODPLAIN ACCORDING TO FLOOD INSURANCE RATE MAP, JEFFERSON COUNTY, ARKANSAS AND INCORPORATED AREAS, COMMUNITY PANEL NUMBER 05069C0285D, MAP REVISED MARCH 16, 209

SITE SUMMARY

ZONING: RH-R & R-2
 USE: EDUCATIONAL
 DEVELOPMENT AREA: 1.54 AC

SHEET INDEX	
SHEET NUMBER	SHEET TITLE
C0.00	COVER SHEET
C0.01	GENERAL NOTES & LEGENDS
C0.10	DEMOLITION PLAN
C1.00	UTILITY PLAN
C2.00	GRADING & DRAINAGE PLAN
C3.00	EROSION CONTROL PLAN
C3.10	EROSION CONTROL DETAILS
C4.00	SITE DETAILS

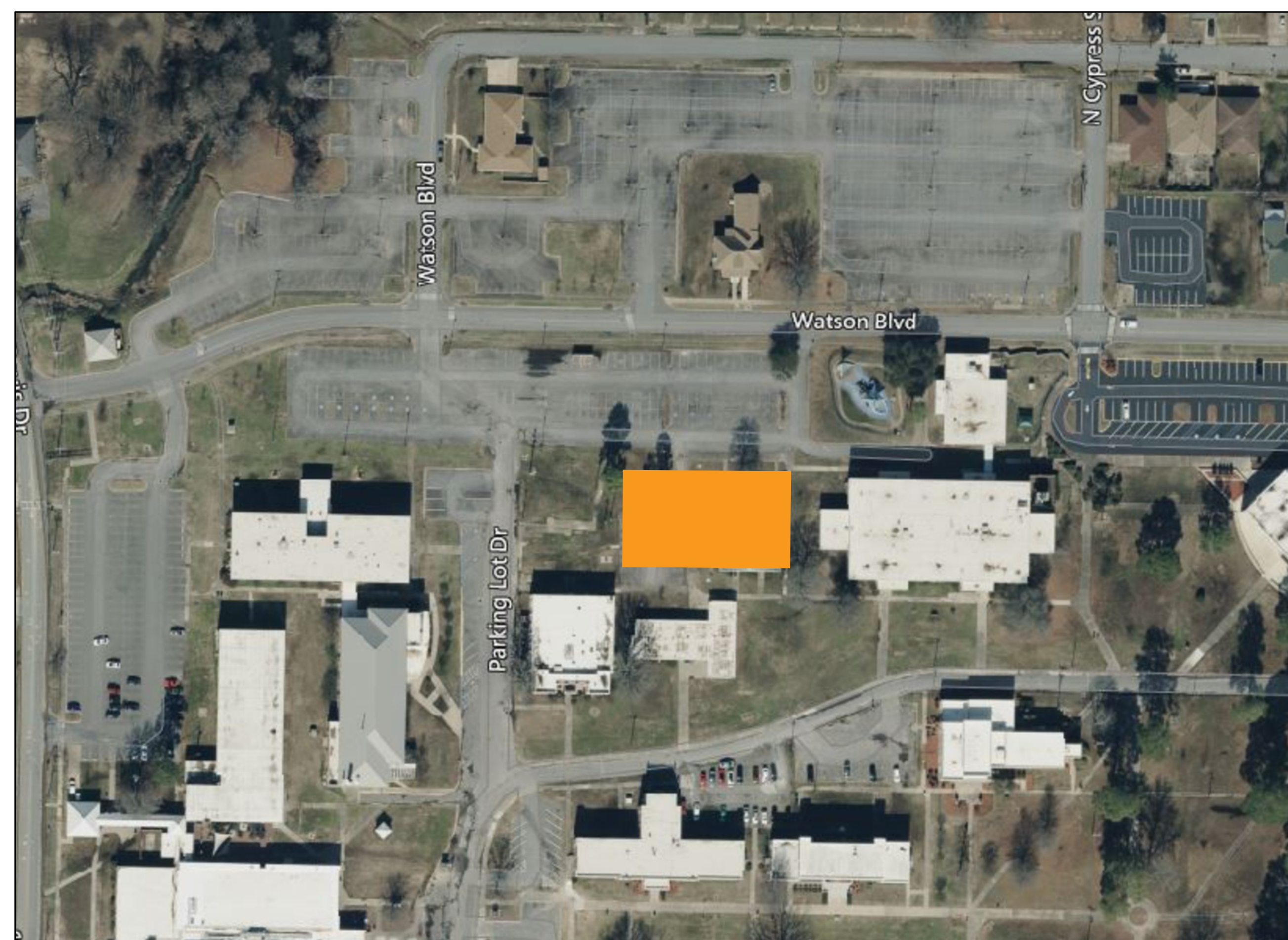

AERIAL MAP



UAPB HEALTH & ALLIED SCIENCES BUILDING
 EARLY SITE PACKAGE
 UNIVERSITY OF ARKANSAS AT PINE BLUFF

#	DATE	DESCRIPTION
REVISIONS HISTORY		
ISSUE FOR REVIEW:		
ISSUE FOR PRICING:		
ISSUE FOR CONSTRUCTION:		
DATE:	05.22.2026	
TITLE:	COVER SHEET	

C0.00



GENERAL NOTES:

- 1. EXISTING SURVEY DATA WAS OBTAINED FROM A TOPOGRAPHIC & BOUNDARY SURVEY PERFORMED BY SHETLES SURVEYING & CONSULTING, PLLC AND DATED 04/30/2026.
- 2. SURVEY DATA IS BASED UPON NAD 83, STATE STATE PLANE, ARKANSAS NORTH FEET COORDINATE SYSTEM.
- 3. ELEVATIONS ARE BASED UPON NATIONAL GEODETIC VERTICAL DATUM.
- 4. ALL WORK AND MATERIALS SHALL COMPLY WITH ALL CITY, COUNTY, STATE, AND FEDERAL REGULATIONS AND CODES AS WELL AS OSHA STANDARDS. SITE CONTRACTOR SHALL MEET OR EXCEED ALL LOCAL, STATE, AND FEDERAL EROSION CONTROL MEASURES.
- 5. THE APPROXIMATE LOCATION OF KNOWN UTILITIES & SUBSURFACE STRUCTURES AS SHOWN HEREON ARE BASED ON ABOVE-GROUND VISIBLE STRUCTURES & RECORD DRAWINGS PROVIDED. LOCATIONS OF UNDERGROUND UTILITIES/STRUCTURES MAY VARY FROM LOCATIONS SHOWN HEREON. ADDITIONAL BURIED UTILITIES/STRUCTURES MAY BE ENCOUNTERED. THE CONTRACTOR SHALL BE RESPONSIBLE FOR VERIFYING THE ACTUAL LOCATION OF THESE & ALL OTHER SUBSURFACE AND/OR LATENT FACILITIES PRIOR TO BEGINNING WORK. ALL REPAIRS OR RELOCATIONS NECESSARY SHALL BE MADE AS REQUIRED BY THE OWNER OF THE UTILITY OR STRUCTURE & THE COST OF SUCH REPAIRS NECESSARY SHALL BE BORNE BY THE CONTRACTOR.
- 6. ALL WORK PERFORMED WITHIN THE RIGHT-OF-WAY SHALL BE COORDINATED WITH THE CITY OF PINE BLUFF ENGINEERING DEPARTMENT AND TRAFFIC DEPARTMENT.
- 7. ALL STREETS, DRIVES, WALKS, DRAINAGE STRUCTURES, FENCES, ETC. THAT ARE DISTURBED SHALL BE RESTORED TO THEIR ORIGINAL OR BETTER CONDITION USING LIKE MATERIALS. COST OF SUCH REPAIRS SHALL BE BORNE BY THE CONTRACTOR UNLESS PROVISION FOR PAYMENT IS MADE IN THE PROPOSAL.
- 8. THE CONTRACTOR IS REQUIRED TO NOTIFY THE ONE CALL CENTER AT 1-800-482-8998 48 HOURS PRIOR TO DIGGING IN ORDER THAT UNDERGROUND UTILITIES IN THE AREA CAN BE LOCATED.
- 9. THE CONTRACTOR SHALL NOT BEGIN WORK UNTIL THE STORMWATER POLLUTION PREVENTION PLAN (SWPPP) HAS BEEN IMPLEMENTED, AND THE SWPPP, EROSION CONTROL PLAN, AND SIGNED AUTOMATIC NOTICE OF COVERAGE IS POSTED ON SITE.
- 10. CONTRACTOR IS RESPONSIBLE FOR ALL FIELD TESTING AS DESCRIBED IN THE SPECIFICATIONS (INCLUDING BUT NOT LIMITED TO COMPACTION DENSITY TESTING, ETC.), AND SHALL PROVIDE RESULTS TO ENGINEER, AND MAINTAIN RECORDS AND RESULTS OF ALL TESTS PERFORMED DURING CONSTRUCTION. TESTING BY THE CONTRACTOR SHALL BE INCLUDED IN THE BID.
- 11. EXISTING FACILITIES AND FEATURES ARE SHOWN LIGHT-LINED AND/OR SCREENED. NEW FACILITIES AND FEATURES ARE SHOWN SOLID AND HEAVY-LINED.
- 12. SLOPES AND GRADES SHOWN ARE IN UNITS OF FT/FT UNLESS OTHERWISE NOTED.
- 13. ALL PAVEMENT AND CURB MEASUREMENTS ARE TAKEN FROM FACE OF CURB OR EDGE OF PAVEMENT.
- 14. ALL WORK SHALL BE PERFORMED IN ACCORDANCE WITH THE PROJECT SPECIFICATIONS.
- 15. THE ADA PATHWAY AS SHOWN ON THE PLANS SHALL NOT EXCEED A 2% CROSS SLOPE.

DEMOLITION NOTES:

- 1. DEMOLITION SHALL NOT BEGIN UNTIL THE APPROPRIATE EROSION CONTROL MEASURES AND REQUIRED TREE PRESERVATION FENCING HAVE BEEN INSTALLED.
- 2. CONTRACTOR SHALL FOLLOW ALL FEDERAL, STATE, AND LOCAL CODES FOR DEMOLITION AND DISPOSAL OF ALL MATERIALS.
- 3. CONTRACTOR SHALL ENSURE THAT ADJACENT PROPERTY IS NOT DAMAGED.
- 4. CONTRACTOR SHALL COORDINATE WITH ALL UTILITY COMPANIES REGARDING RELOCATION, REMOVAL, AND/OR DISCONNECTION.
- 5. CONTRACTOR SHALL PROTECT THE PUBLIC AT ALL TIMES WITH FENCING, BARRICADES, ENCLOSURES, ETC.
- 6. CONTRACTOR SHALL NOTIFY THE ENGINEER IMMEDIATELY IF ANY UNDERGROUND TANKS ARE FOUND ON SITE.
- 7. ALL TREES (EXCEPT THOSE SHOWN TO BE PROTECTED) AND VEGETATION WITHIN THE CLEARING AND GRADING LIMITS SHALL BE CLEARED AND GRUBBED INCLUDING TREE ROOT SYSTEMS. ALL DEBRIS IS TO BE REMOVED FROM THE SITE.
- 8. STRIP TOPSOIL AND STOCKPILE IN A DESIGNATED AREA FOR FUTURE USE. COORDINATE DESIGNATED AREA WITH AE PRIOR TO STRIPPING TOPSOIL.
- 9. LARGE ROCKS AND BOULDERS SHALL BE REMOVED AND DISPOSED FROM THE SITE.

STREET CONSTRUCTION (GRADING) AND EARTHWORK NOTES:

- 1. THE ENGINEER SHALL BE NOTIFIED 24 HOURS PRIOR TO PLACEMENT OF ANY FILL MATERIAL. INSTALLATION OF STORM DRAINAGE PIPE, DRAINAGE STRUCTURES, CURB AND GUTTER, OR PLACEMENT OF CRUSHED STONE OR ASPHALT.
- 2. CONTRACTOR SHALL REVIEW THE GEOTECHNICAL REPORT PERFORM EARTHWORK IN ACCORDANCE WITH THE RECOMMENDATIONS IN SAID REPORT.
- 3. THE CONTRACTOR SHALL NOTIFY THE GEOTECHNICAL ENGINEER TO INSPECT THE SUBGRADE PRIOR TO PLACING FILL.
- 4. FILL AND BACKFILL SHALL BE PLACED IN HORIZONTAL, NOMINAL 6- TO 8-IN THICK LOOSE LIFTS. EACH LIFT SHALL BE TESTED AND APPROVED PRIOR TO PLACING SUBSEQUENT LIFTS.
- 5. THE SUBGRADE SHALL BE PREPARED IN ACCORDANCE WITH THE GEOTECHNICAL ENGINEER'S RECOMMENDATIONS AND SECTION 212 OF THE ARKANSAS STATE HIGHWAY DEPARTMENT'S STANDARD SPECIFICATIONS FOR HIGHWAY CONSTRUCTION. PRIOR TO PLACING THE CRUSHED STONE BASE COURSE THE SUBGRADE SHALL BE PROOF ROLLED, AND MUST BE VERIFIED TO CONFORM TO THE GRADES AND SLOPES SHOWN ON THE DRAWINGS.
- 6. ALL MUD SOIL, AND LOOSE GRAVEL SHALL BE REMOVED FROM THE CRUSHED STONE BASE AND CONCRETE CURB PRIOR TO PLACEMENT OF ASPHALT.
- 7. THE CONTRACTOR SHALL PROVIDE APPROPRIATE ADVANCED WARNING DEVICES, BARRICADES, BARRELS, AND OTHER MEASURES AS NEEDED TO PROPERLY CONTROL AND ADVISE TRAFFIC OF CONSTRUCTION EQUIPMENT.
- 8. THE CONTRACTOR SHALL REPAIR ANY DAMAGE THE CONSTRUCTION ACTIVITY OR HAULING OF MATERIAL MAY HAVE ON THE EXISTING STREETS AND/OR ACCESS ROADS.
- 9. COORDINATE WORK WITH OWNER TO MINIMIZE THE EFFECTS OF CONSTRUCTION ON DAILY OPERATIONS OF THE FACILITY.
- 10. COORDINATE ALL DEMOLITION WORK WITH OWNER. VERIFY OWNER DOES NOT WISH TO RETAIN MATERIAL BEFORE IT IS REMOVED AND DISPOSED.
- 11. ALL CONSTRUCTION ACTIVITY SHALL BE LIMITED TO THE DESIGNATED AREAS SHOWN ON THE PLANS. ALL AREAS OUTSIDE OF THOSE LIMITS SHALL BE PROTECTED AND MAINTAINED.
- 13. GRADING SHALL BE LIMITED TO THE EXTENT OF THE PROPOSED CONTOURS AND SPOT GRADES SHOWN ON THE PLANS.
- 14. ALL CUT AND/OR FILL SLOPES SHALL BE A MAXIMUM 3H:1V SLOPE OR FLATTER UNLESS OTHERWISE NOTED.
- 15. ALL STORM DRAINAGE PIPE CONNECTIONS TO STRUCTURES SHALL BE GROUTED TO PROVIDE A WATERTIGHT CONNECTION AT THE STRUCTURE.
- 16. ALL DRAINAGE STRUCTURES AND STORM SEWER PIPES INSTALLED IN PAVED AND TRAFFIC AREAS SHALL MEET HEAVY DUTY TRAFFIC (H2D) LOADING AND INSTALLED IN ACCORDANCE TO MANUFACTURER'S RECOMMENDATIONS FOR H2D LOADING.
- 17. ALL STORM SEWER MANHOLES IN PAVED AREAS SHALL BE FLUSH WITH THE PAVEMENT AND SHALL HAVE TRAFFIC BEARING RINGS AND COVERS.
- 18. THE EARTHWORK FOR ALL BUILDING FOUNDATIONS AND SLABS SHALL BE IN ACCORDANCE WITH ARCHITECTURAL OR STRUCTURAL ENGINEERING PLANS AND SPECIFICATIONS.

GENERAL EROSION CONTROL NOTES:

- 1. SITE CONTRACTOR IS RESPONSIBLE FOR INSTALLING, MONITORING, AND MAINTAINING ALL EROSION & SEDIMENT CONTROL BMPs.
- 2. SITE CONTRACTOR IS RESPONSIBLE TO KEEP AND UPDATE ALL STORM EVENT LOG BOOKS.
- 3. THE CONTRACTOR SHALL IMPLEMENT AN EROSION CONTROL PLAN TO PREVENT MUD, SEDIMENT, AND CONSTRUCTION MATERIALS FROM BEING WASHED OR TRACKED OFF SITE ONTO ADJACENT PROPERTY. CONTRACTOR SHALL COMPLY WITH ALL REQUIREMENTS OF THE APPROVED ADEQ CONSTRUCTION STORMWATER PERMIT AND MAINTAIN THE STORMWATER POLLUTION PREVENTION PLAN AT ALL TIMES.
- 4. THE STORMWATER POLLUTION PREVENTION PLAN (SWPPP) IS COMPRISED OF THIS DRAWING (SITE MAP), THE EROSION CONTROL DETAILS, THE PLAN NARRATIVE, ATTACHMENTS INCLUDED IN THE TEMPORARY EROSION CONTROL SECTION OF THE SPECIFICATIONS, PLUS THE PERMIT AND ALL SUBSEQUENT REPORTS AND RELATED DOCUMENTS.
- 5. EROSION CONTROL DEVICES SHALL BE INSTALLED AS THE PROJECT PROGRESSES AND AREAS ARE DISTURBED.
- 6. THE CONTRACTOR SHALL IMPLEMENT BEST MANAGEMENT PRACTICES AS REQUIRED BY THE SWPPP. ADDITIONAL BEST MANAGEMENT PRACTICES SHALL BE IMPLEMENTED AS DICTATED BY CONDITIONS AT NO ADDITIONAL COST TO THE OWNER THROUGHOUT ALL PHASES OF CONSTRUCTION.
- 7. BEST MANAGEMENT PRACTICES AND CONTROLS SHALL CONFORM TO FEDERAL, STATE, AND OR LOCAL MANUAL OF PRACTICE, AND THE CONTRACTOR SHALL IMPLEMENT ADDITIONAL CONTROLS AS DIRECT BY THE PERMITTING AGENCY OR OWNER.
- 8. THIS EROSION CONTROL PLAN MAY BE REVISED BY ADDING OR DELETING EROSION CONTROL DEVICES AS DIRECTED BY THE ENGINEER.
- 9. THE LOCATIONS OF THESE EROSION CONTROL DEVICES MAY BE CHANGED IF SITE CONDITIONS WARRANT TO PREVENT EROSION.
- 10. ALL WASH WATER (CONCRETE TRUCKS, VEHICLE AND EQUIPMENT CLEANING, ETC) SHALL BE DETAINED AND PROPERLY TREATED OR DISPOSED.
- 11. ALL INLETS ON AND ADJACENT TO THE SITE SHALL BE PROTECTED FROM SEDIMENT.
- 12. SUFFICIENT OIL AND GREASE ABSORBING MATERIALS AND FLOTATION BOOMS SHALL BE MAINTAINED ON SITE OR READILY AVAILABLE TO CONTAIN AND CLEAN UP FUEL OR CHEMICAL SPILLS AND LEAKS.
- 13. PERFORM EQUIPMENT AND VEHICLE MAINTENANCE ONLY IN DESIGNATED AREAS. USE DRIP PANS UNDER EQUIPMENT.
- 14. INSPECT ALL EROSION CONTROL DEVICES AT LEAST ONCE EVERY 14 CALENDAR DAYS AND WITHIN 24 HOURS OF THE END OF A STORM EVENT 0.25 INCHES OR GREATER THROUGHOUT THE DURATION OF THIS PROJECT AND UNTIL PERMANENT VEGETATION IS ESTABLISHED OR AS OTHERWISE DIRECTED IN THE SWPPP.
- 15. ALL DISTURBED AREAS LEFT IDLE FOR A PERIOD OF 14 DAYS OR LONGER ARE TO RECEIVE TEMPORARY VEGETATION AND MULCHED.
- 16. DUST ON THE SITE SHALL BE CONTROLLED. THE USE OF MOTOR OILS AND/OR OTHER PETROLEUM-BASED, OR TOXIC LIQUIDS FOR DUST SUPPRESSION OPERATION IS PROHIBITED.
- 17. SOLID WASTE (INCLUDING TRASH AND DEBRIS) MUST BE DISPOSED OF PROPERLY, AND HAZARDOUS MATERIALS (INCLUDING OIL, GASOLINE, AND PAINT) MUST BE PROPERLY STORED (WHICH INCLUDES SECONDARY CONTAINMENT), PROPERLY MANAGE PORTABLE SANITARY FACILITIES.
- 18. USE DRY CLEANUP METHODS TO COLLECT LITTER AND ABSORB ANY LIQUID WASTES PRIOR TO ANY PRESSURE WASHING. THESE INCLUDE USING ABSORBENTS (RAGS, SAND, ETC.), SWEEPING, AND SCRAPPING OFF DRIED DEBRIS.
- 19. RUBBISH, TRASH, GARBAGE, OR LITTER SHALL BE DEPOSITED INTO SEALED CONTAINERS. MATERIALS SHALL BE PREVENTED FROM BEING BLOWN OR WASHED OFF-SITE.
- 20. IF THE ACTION OF VEHICLES TRAVELING OVER THE GRAVEL CONSTRUCTION ENTRANCE/EXIT IS NOT SUFFICIENT TO REMOVE THE MAJORITY OF DIRT OR MUD, THEN THE TIRES MUST BE WASHED BEFORE THE VEHICLES EXIT ONTO THE PUBLIC ROADS. IF WASHING IS USED, PROVISIONS MUST BE MADE TO INTERCEPT THE WASH WATER AND TRAP THE SEDIMENT BEFORE IT IS CARRIED OFF SITE.
- 21. ALL MATERIALS SPILLED, DROPPED, WASHED, OR TRACKED FROM VEHICLES ONTO ROADWAYS OR INTO STORM DRAINS MUST BE REMOVED IMMEDIATELY.
- 22. ON-SITE AND OFF-SITE STOCKPILE AND BORROW AREAS SHALL BE PROTECTED FROM EROSION AND SEDIMENTATION THROUGH IMPLEMENTATION OF BEST MANAGEMENT PRACTICES. STOCKPILE AND BORROW AREA LOCATIONS SHALL BE NOTED ON THE SITE MAP AND PERMITTED IN ACCORDANCE WITH ADEQ CONSTRUCTION STORMWATER PERMIT.
- 23. ALL MATERIALS MUST BE STORED OUT OF THE WAY OF VEHICULAR TRAFFIC.
- 24. ALL CONSTRUCTION SHALL BE STABILIZED AT THE END OF EACH WORKING DAY. THIS INCLUDES BACKFILLING OF TRENCHES FOR UTILITY CONSTRUCTION AND PLACEMENT OF GRAVEL OR BITUMINOUS PAVING FOR ROAD CONSTRUCTION.
- 25. EROSION CONTROL FACILITIES REQUIRED BY THESE PLANS AND/OR THE FACILITY PERMIT ARE THE MINIMUM REQUIRED. THE CONTRACTOR SHALL INSTALL ADDITIONAL EROSION CONTROL FACILITIES AS NECESSARY.
- 26. REMOVE EROSION CONTROL DEVICES AFTER PERMANENT VEGETATION IS ESTABLISHED.

ADDITIONAL EROSION CONTROL NOTES:

INITIAL SITE PREPARATION:

- 1. INSTALL STABILIZED CONSTRUCTION ENTRANCES/EXITS. ANY NEW OR RELOCATED CONSTRUCTION ENTRANCES MUST BE PROPOSED BY THE CONTRACTOR AND APPROVED BY THE EOR. NEW LOCATION OF CONSTRUCTION ENTRANCES / EXITS SHALL BE SHOWN ON THE ON-SITE SWPPP. THE LOCATIONS OR RELOCATIONS OF THE CONSTRUCTION ENTRANCES / EXITS ARE THE CONTRACTOR'S RESPONSIBILITY AND SHALL NOT BE SUBJECT TO A CHANGE ORDER.
- 2. SITE CONTRACTOR SHALL SUBMIT TO ENGINEER FOR APPROVAL A SITE MAP SHOWING THE PROPOSED LOCATIONS OF THE FOLLOWING: TRAILER PARKING, LAY DOWN, PORTAJ-POTTY, WHEEL WASH, CONCRETE WASH-OUT, MASON'S AREA, FUEL AND MATERIAL STORAGE CONTAINERS, SOLID WASTE CONTAINERS, ETC. DENOTE THEM ON THE SITE MAPS IMMEDIATELY AND NOTE ANY CHANGES IN THE LOCATIONS AS THEY OCCUR THROUGHOUT THE CONSTRUCTION PROGRESS.
- 3. CONSTRUCT THE SILT FENCES ON THE SITE AS INDICATED ON THE PLANS.
- 4. CONSTRUCT THE SEDIMENTATION AND SEDIMENT TRAP BASINS.
- 5. CONTACT THE ENGINEER TO PERFORM INSPECTION OF THE BMPs. SITE CONTRACTOR SHALL SCHEDULE AND CONDUCT STORM WATER PRE-CONSTRUCTION MEETING WITH ENGINEER AND ALL GRADING DISTURBING SUB-CONTRACTORS BEFORE PROCEEDING WITH CONSTRUCTION.
- 6. CLEAR AND GRUB THE SITE WITHIN THE LIMITS OF WORK SHOWN ON THE PLANS.
- 7. CONTRACTOR SHALL BEGIN GRADING THE SITE AND BEGIN CONSTRUCTION.

DURING CONSTRUCTION:

- 1. TEMPORARILY SEED DISTURBED AREAS.
- 2. INSTALL INLET PROTECTION AROUND ALL NEWLY CONSTRUCTED STORM SEWER STRUCTURES.
- 3. AFTER PAVING, INSTALL INLET PROTECTION DEVICES.
- 4. AT THE COMPLETION OF GRADING INSTALL PERMANENT SEEDING AND PLANTINGS.
- 5. ONCE SITE IS STABILIZED, THE CONTRACTOR CAN REMOVE ALL TEMPORARY EROSION AND SEDIMENT CONTROL DEVICES.
- 6. ON AN AS-NEEDED BASIS OR AS DIRECTED BY THE CITY OR OWNER, THE CONTRACTOR SHALL CONTROL DUST BY EXPOSING THE SOIL SURFACE TO MOISTURE PERIODICALLY WITH ADEQUATE WATER TO CONTROL DUST.

UTILITY NOTES:

- 1. EXISTING STRUCTURES AND UTILITY LOCATIONS SHOWN ARE APPROXIMATE AND FOR INFORMATION PURPOSES ONLY. ALL STRUCTURES AND UTILITIES MAY NOT BE SHOWN. ALL EXISTING UTILITY LOCATIONS MUST BE FIELD VERIFIED PRIOR TO CONSTRUCTION (WHETHER SHOWN OR NOT SHOWN). UTILITY SERVICE MUST BE MAINTAINED DURING AND AFTER CONSTRUCTION.
- 2. CONTRACTOR SHALL COMPLY WITH ALL APPLICABLE FEDERAL, STATE, AND LOCAL CODES.
- 3. ALL WATER LINE AND SANITARY SEWER WORK MUST BE PERFORMED IN ACCORDANCE WITH (LOCAL JURISDICTION) STANDARD SPECIFICATIONS AND DETAILS, AND SHALL BE COORDINATED WITH LOCAL JURISDICTION.
- 4. THE CONTRACTOR SHALL COORDINATE THE CONNECTIONS TO THE EXISTING WATER LINES WITH THE LOCAL JURISDICTION.
- 5. PROVIDE THRUST BLOCKING FOR THE PROPOSED WATERLINES AS SHOWN ON THE DETAIL SHEETS AND AS REQUIRED BY THE LOCAL JURISDICTION.
- 6. ALL WATER AND SEWER LINES AND SERVICES CROSSING ROADWAYS ARE TO BE BACKFILLED WITH COMPACTED CLASS 7 AGGREGATE BASE COURSE.
- 7. ALL WATER MAINS SHALL BE A MINIMUM OF 3-FT BELOW FINISHED GRADE AND A MINIMUM OF 1-FT BELOW STORM DRAINS.
- 8. PER ARKANSAS RULES PERTAINING TO PUBLIC WATER SYSTEMS SECTION XIV A: THE OPERATING ROUTINE SHALL INCLUDE NECESSARY PROTECTIVE MEASURES TO DETECT AND REMOVE OR DESTROY ANY CONTAMINANT OF CONCERN OR REGULATION THAT MIGHT ENTER THE DISTRIBUTION SYSTEM. EVERY PRECAUTION MUST BE TAKEN AGAINST THE POSSIBILITY OF SEWAGE CONTAMINATION OF THE WATER IN THE DISTRIBUTION SYSTEM. WATER MAINS AND SANITARY SEWERS SHALL BE CONSTRUCTED AS FAR APART AS PRACTICABLE, AND SHALL BE SEPARATED BY UNDISTURBED AND COMPACTED EARTH. A MINIMUM HORIZONTAL DISTANCE OF TEN FEET SHOULD BE MAINTAINED BETWEEN WATER LINES AND SEWER LINES OR OTHER SOURCES OF CONTAMINATION. WATER LINES AND SEWERS SHALL NOT BE LAID IN THE SAME TRENCH EXCEPT ON THE WRITTEN APPROVAL OF THE ARKANSAS DEPARTMENT OF HEALTH. WATER MAINS NECESSARILY IN CLOSE PROXIMITY TO SEWERS MUST BE PLACED SO THAT THE BOTTOM OF THE WATER LINE WILL BE AT LEAST 18 INCHES ABOVE THE TOP OF THE SEWER LINE AT ITS HIGHEST POINT. IF THIS DISTANCE MUST UNAVOIDABLY BE REDUCED, THE WATER LINE OR THE SEWER LINE MUST BE ENCASED IN WATERTIGHT PIPE WITH SEALED WATERTIGHT ENDS EXTENDING AT LEAST TEN FEET EITHER SIDE OF THE CROSSING. ANY JOINT IN THE ENCASEMENT PIPE IS TO BE MECHANICALLY RESTRAINED. THE ENCASEMENT PIPE MAY BE VENTED TO THE SURFACE IF CARRYING WATER OR SEWER UNDER PRESSURE. WHERE A WATER LINE MUST UNAVOIDABLY PASS BENEATH THE SEWER LINE, AT LEAST 18 INCHES OF SEPARATION MUST BE MAINTAINED BETWEEN THE OUTSIDE OF THE TWO PIPES IN ADDITION TO THE PRECEDING ENCASEMENT REQUIREMENT. EXCEPTIONS TO THIS MUST BE APPROVED IN WRITING BY THE ARKANSAS DEPARTMENT OF HEALTH. A MINIMUM HORIZONTAL DISTANCE OF THREE FEET SHALL BE MAINTAINED BETWEEN WATER LINES AND OTHER UNDERGROUND UTILITIES OF A NONSANITARY NATURE (GAS, ELECTRIC, ETC.). EXCEPTIONS TO THIS MUST BE APPROVED IN WRITING BY THE ARKANSAS DEPARTMENT OF HEALTH AND HUMAN SERVICES.
- 9. ALL SANITARY SEWER WORK SHALL BE PERFORMED AND INSTALLED IN ACCORDANCE WITH THE LOCAL JURISDICTIONS STANDARD SPECIFICATIONS AND DETAILS AND SHALL BE COORDINATED WITH THE LOCAL JURISDICTION.

PROPOSED DEMOLITION LEGEND

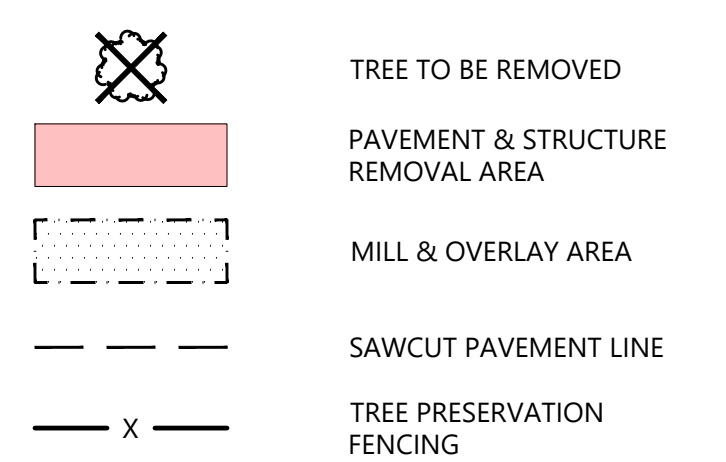

PROPOSED UTILITY LEGEND

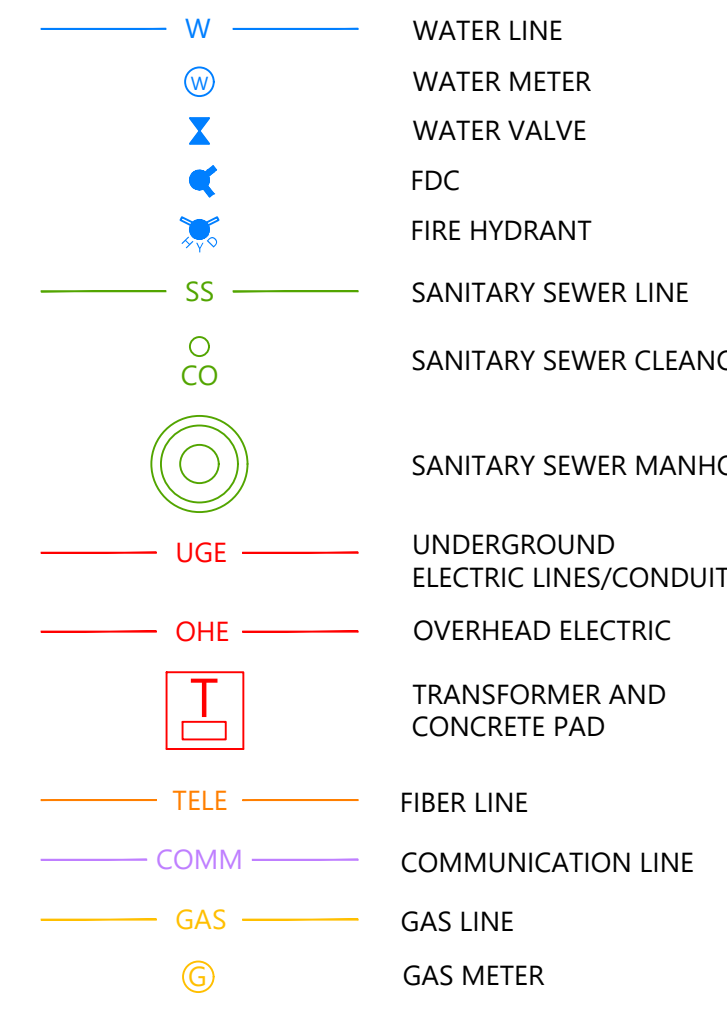

PROPOSED SITE PLAN LEGEND

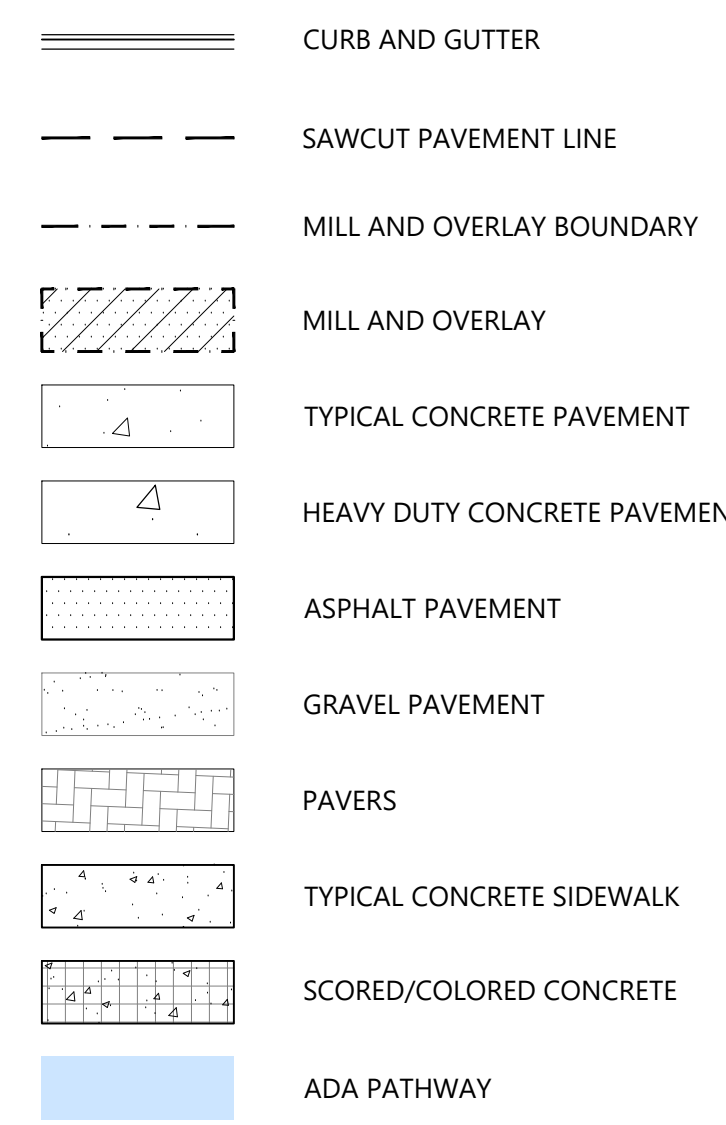

PROPOSED GRADING & DRAINAGE LEGEND

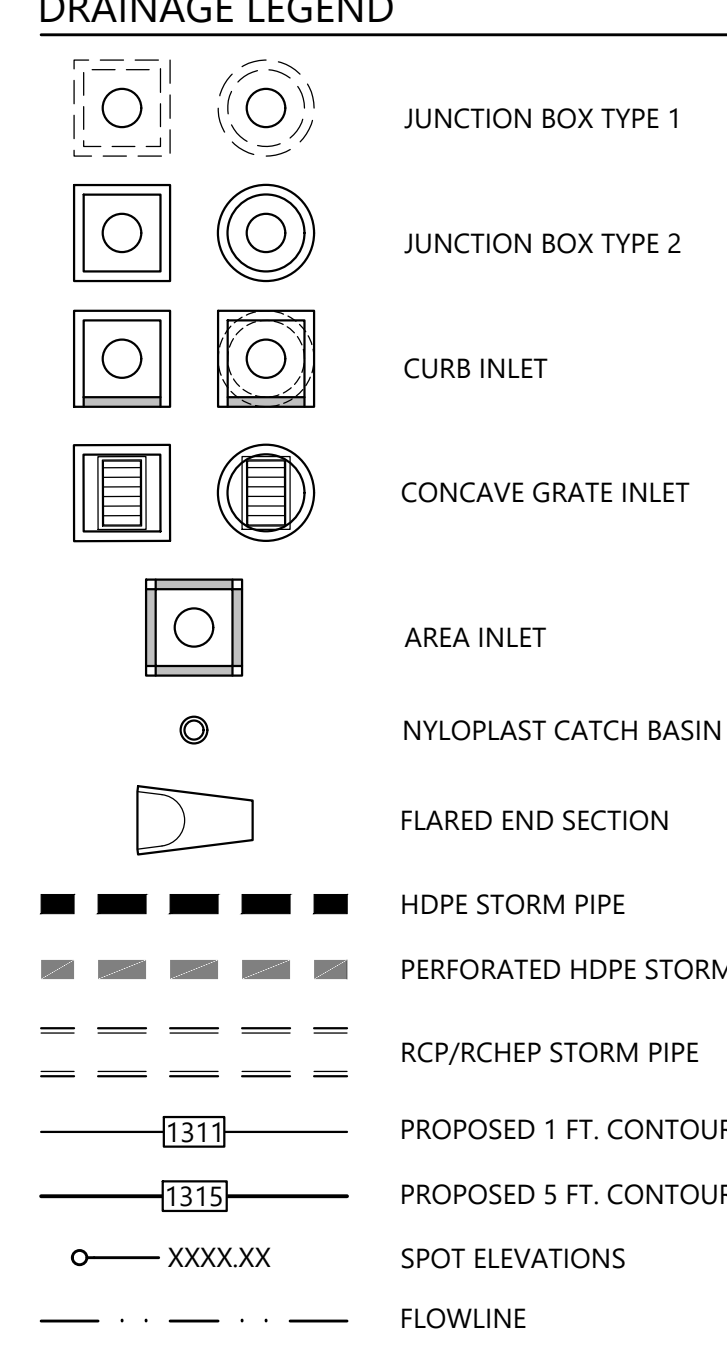

ABBREVIATIONS

Table listing abbreviations and their full names, such as BC BOTTOM OF CURB, BW BOTTOM OF WALL, CL CENTERLINE, CLR CLEARANCE, CMP CORRUGATED METAL PIPE, DIA DIAMETER, CAD DRAWING, E EASTING, ELEV ELEVATION, EX EXISTING, EG EXISTING GRADE, FES FLARED END SECTION, FFE FINISH FLOOR ELEVATION, FG FINISH GRADE, FL FLOWLINE, FT FEET, GA GAUGE, GMP GAS MONITORING PROBE, HDPE HIGH DENSITY POLYETHYLENE, HORZ HORIZONTAL, ID INSIDE DIAMETER, INV INVERT, LB POUNDS, LEN LENGTH, LF LINEAR FEET, MAX MAXIMUM, MH MANHOLE, MIN MINIMUM, N NORTHING, N.T.S. NOT TO SCALE, OC ON CENTER, OCEW ON CENTER EACH WAY, OD OUTSIDE DIAMETER, OD PROPERTY LINE, PVC POLYVINYL CHLORIDE, PVT PAVEMENT, R RADIUS, RCP REINFORCED CONCRETE PIPE, ROW RIGHT-OF-WAY, SCH SCHEDULE, SS STAINLESS STEEL, SQ SQUARE, STA STATION, STD STANDARD, TC TOP OF CURB, TW TOP OF WALL, TYP TYPICAL, VERT VERTICAL.

PROPOSED EROSION CONTROL LEGEND

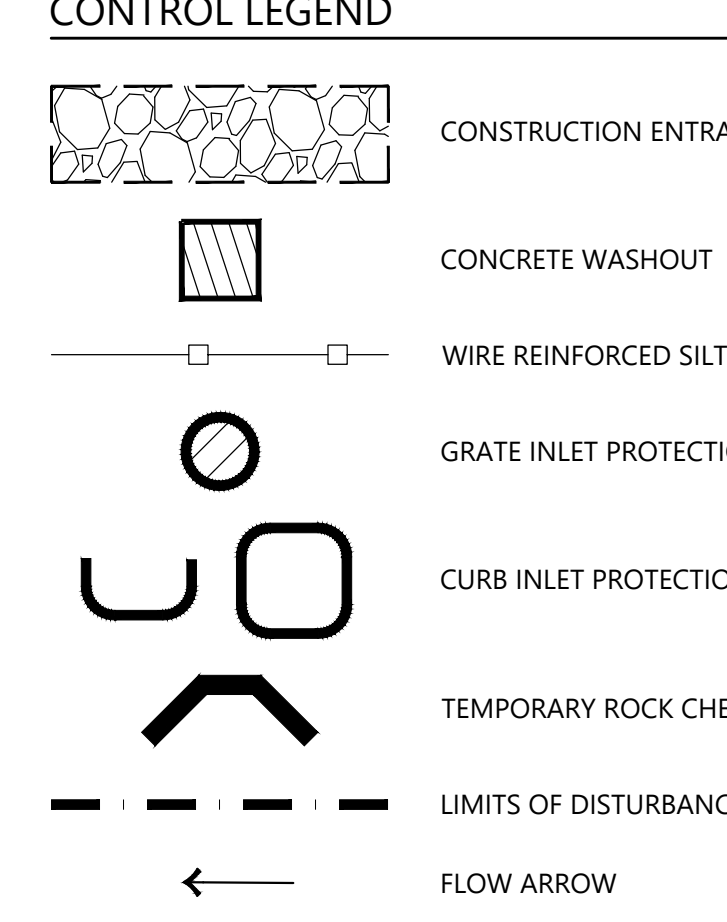

EXISTING LEGEND

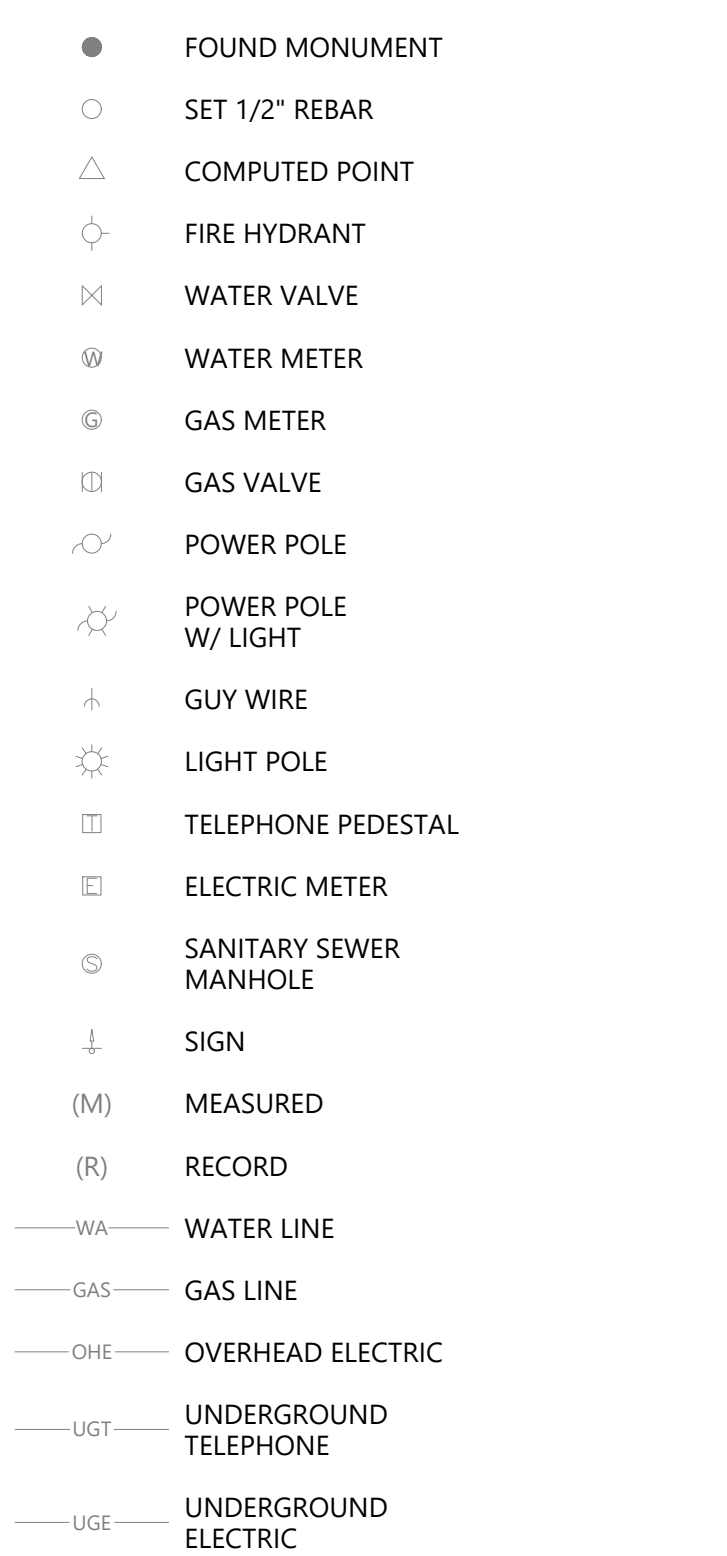

Table with columns: #, DATE, DESCRIPTION, REVISIONS HISTORY.

ISSUE FOR REVIEW:
ISSUE FOR PRICING:
ISSUE FOR CONSTRUCTION:

Table with columns: DATE, TITLE, 05.22.2026, GENERAL NOTES & LEGENDS.



VERIFY SCALE
0 1"

UAPB HEALTH & ALLIED SCIENCES BUILDING
EARLY SITE PACKAGE
UNIVERSITY OF ARKANSAS AT PINE BLUFF

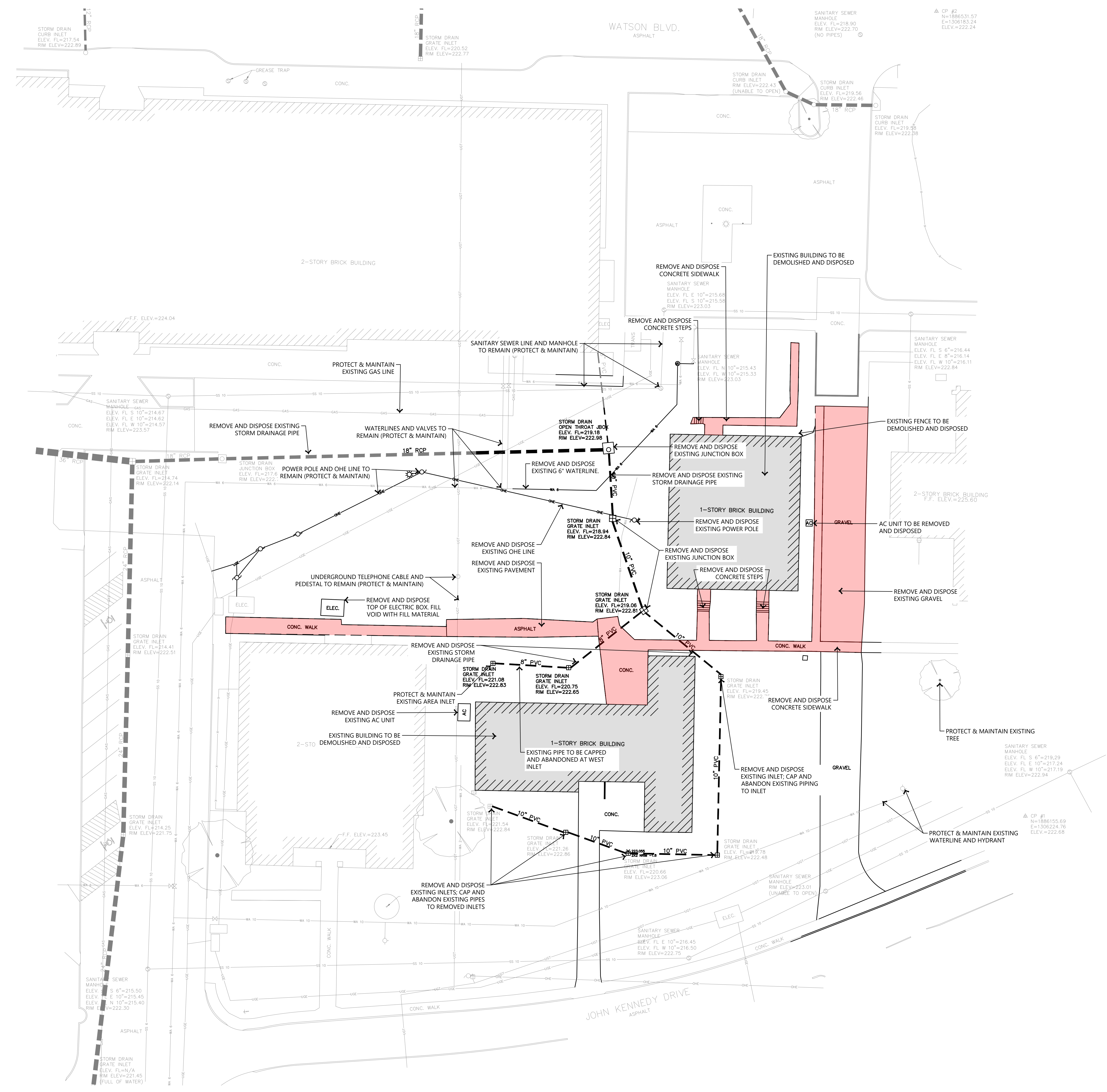

1 DEMOLITION PLAN

SCALE: 1" = 20'-0"

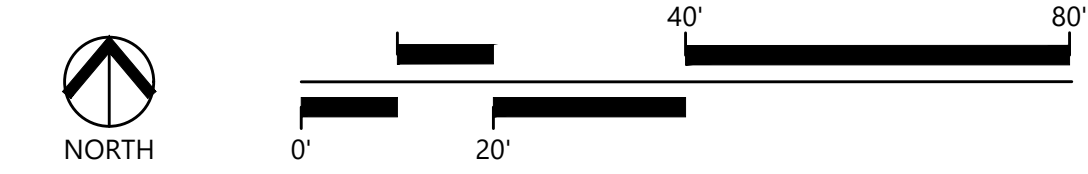

#	DATE	DESCRIPTION
REVISIONS HISTORY		
ISSUE FOR REVIEW:		
ISSUE FOR PRICING:		
ISSUE FOR CONSTRUCTION:		
DATE:	05.22.2026	
TITLE:	DEMOLITION PLAN	

C0.10



**UAPB HEALTH & ALLIED SCIENCES BUILDING
EARLY SITE PACKAGE**
UNIVERSITY OF ARKANSAS AT PINE BLUFF

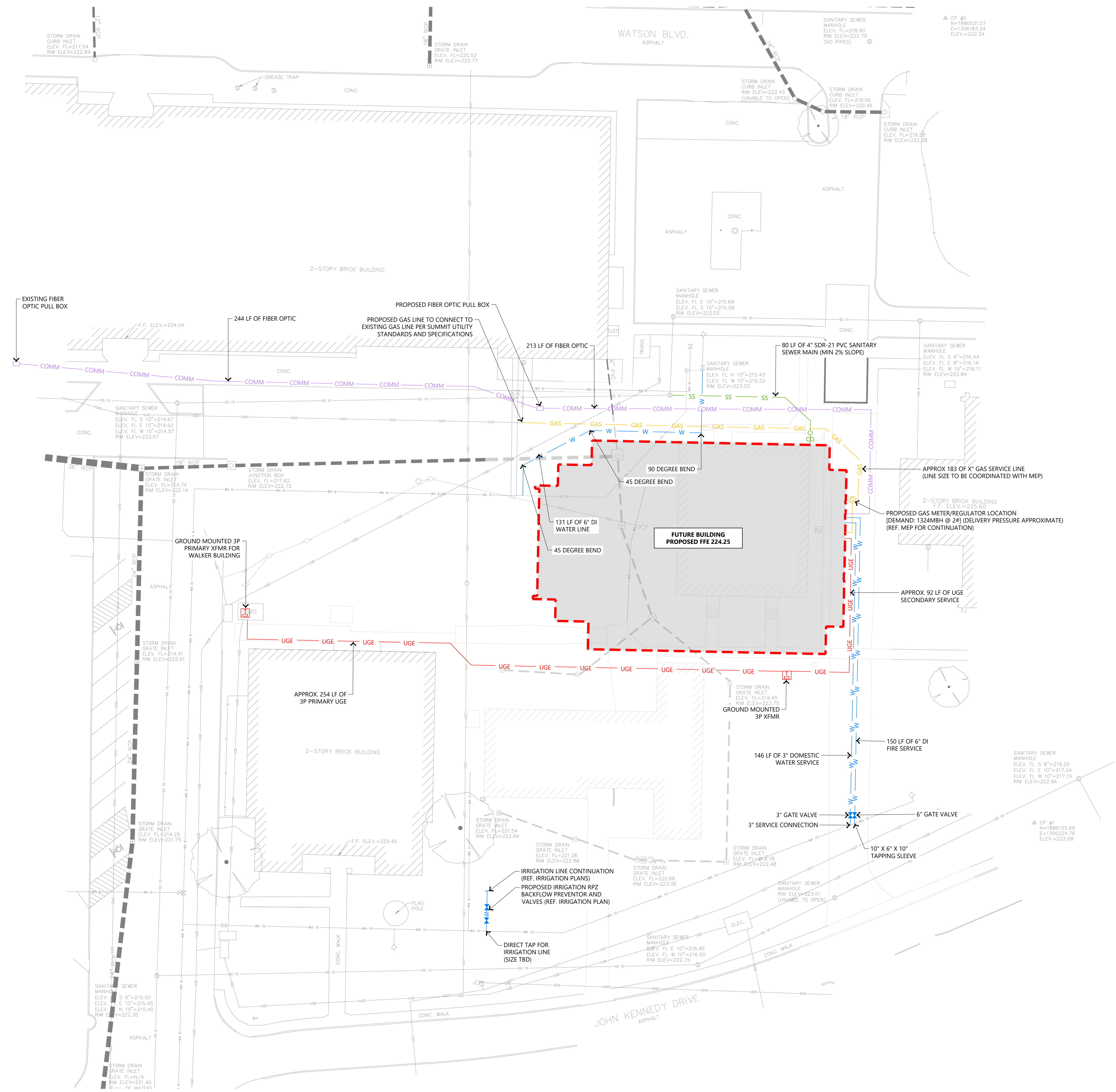

1 UTILITY PLAN

SCALE: 1" = 20'-0"

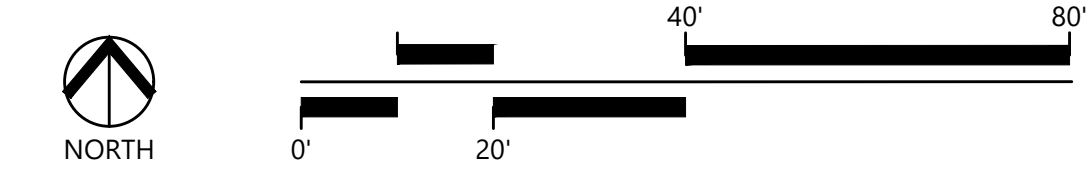

#	DATE	DESCRIPTION
1	05.22.2026	ISSUE FOR REVIEW
2		ISSUE FOR PRICING
3		ISSUE FOR CONSTRUCTION

TITLE: UTILITY PLAN

C1.00

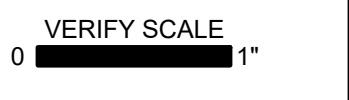

**UAPB HEALTH & ALLIED SCIENCES BUILDING
EARLY SITE PACKAGE**
UNIVERSITY OF ARKANSAS AT PINE BLUFF

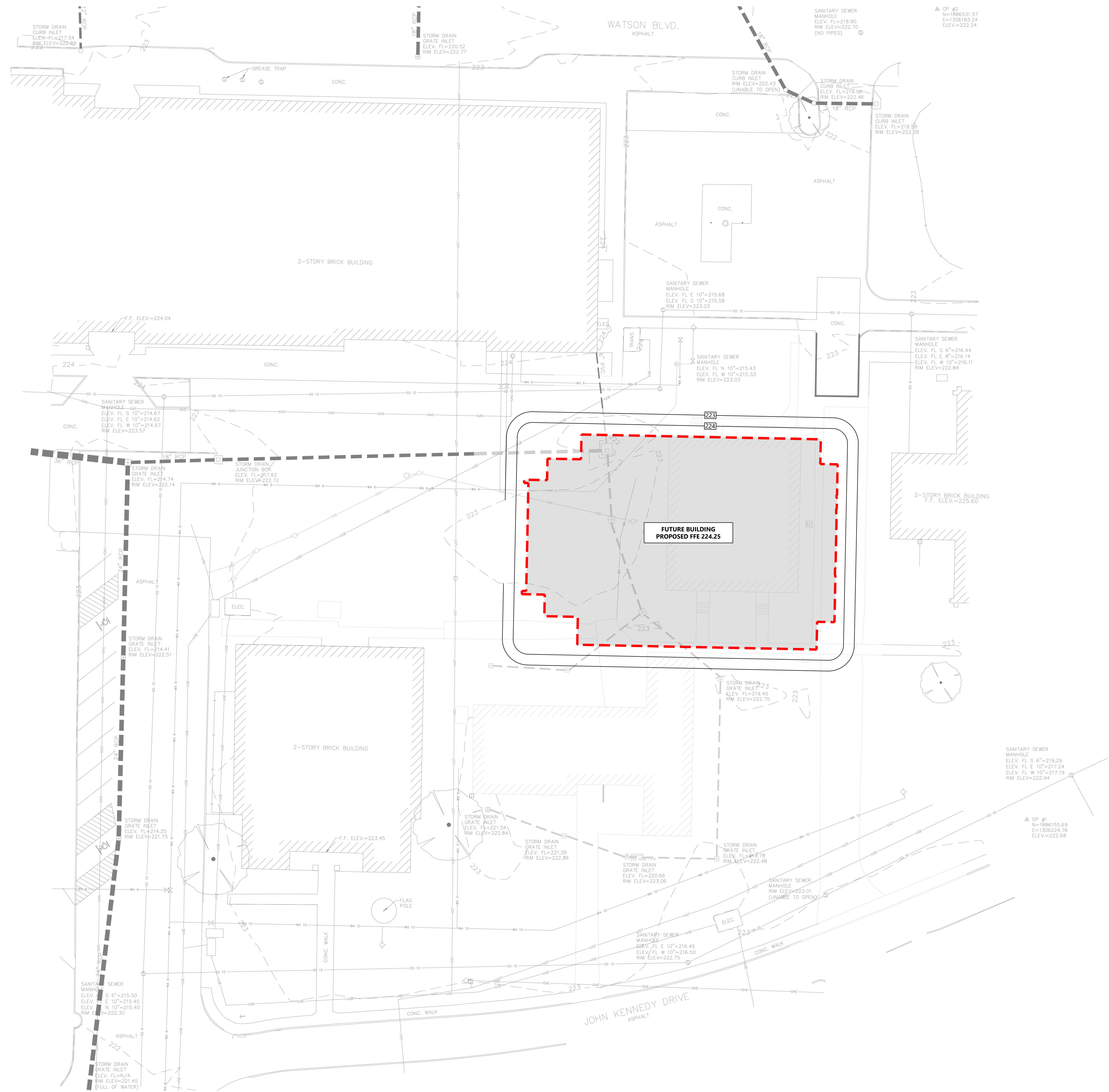

1 GRADING & DRAINAGE PLAN

SCALE: 1" = 20'-0"

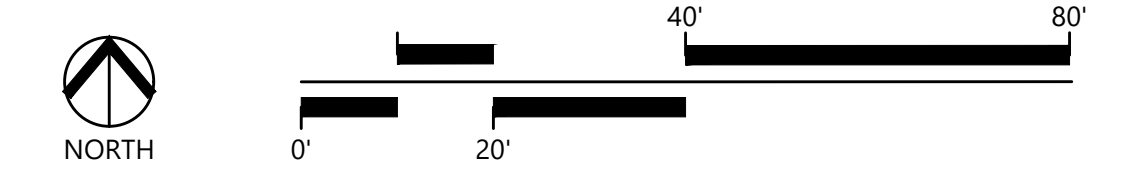

#	DATE	DESCRIPTION
REVISIONS HISTORY		
ISSUE FOR REVIEW:		
ISSUE FOR PRICING:		
ISSUE FOR CONSTRUCTION:		
DATE:	05.22.2026	
TITLE:	GRADING & DRAINAGE PLAN	

C2.00



**UAPB HEALTH & ALLIED SCIENCES BUILDING
EARLY SITE PACKAGE**
UNIVERSITY OF ARKANSAS AT PINE BLUFF

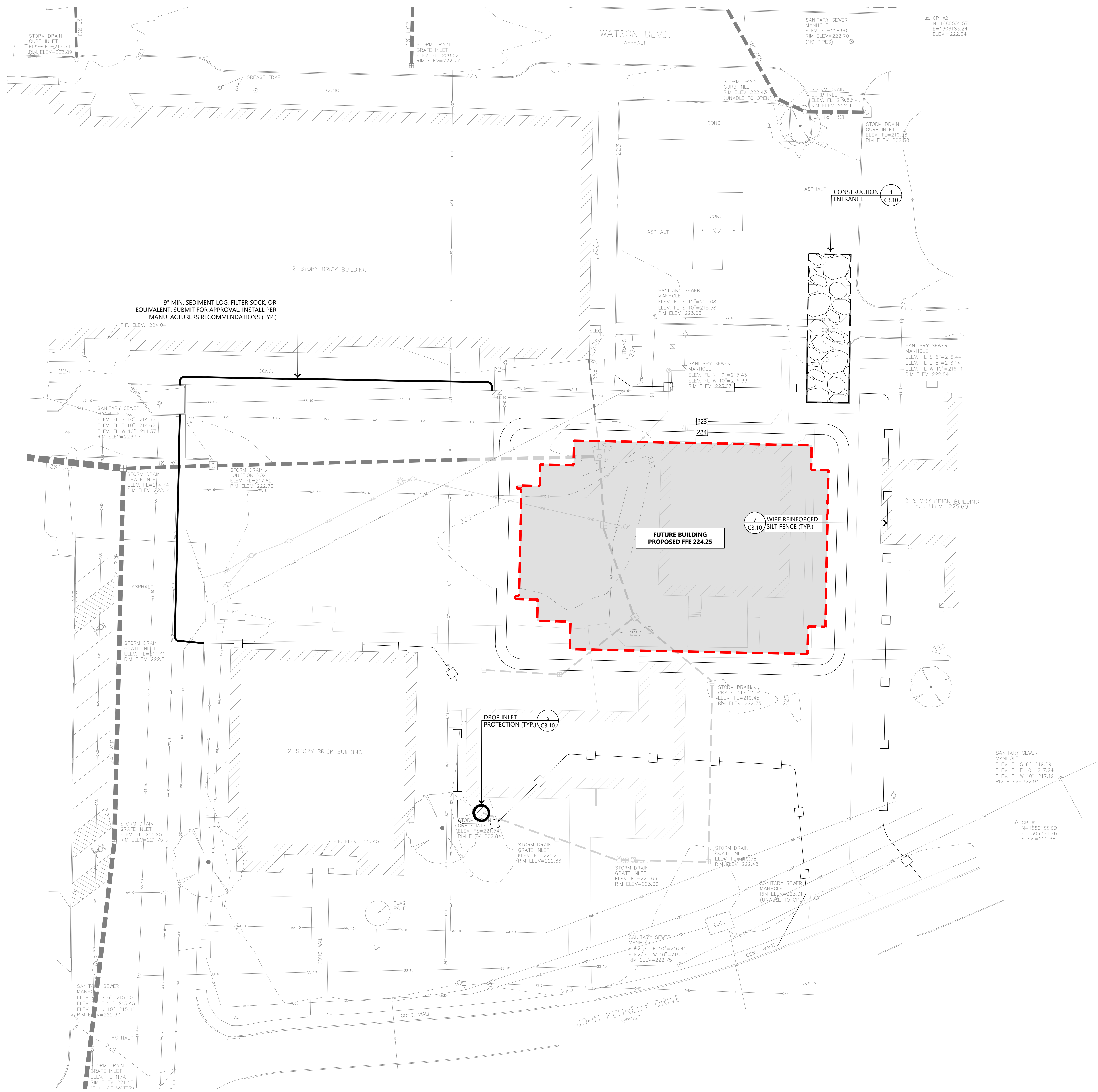

1 EROSION CONTROL PLAN

SCALE: 1" = 20'-0"

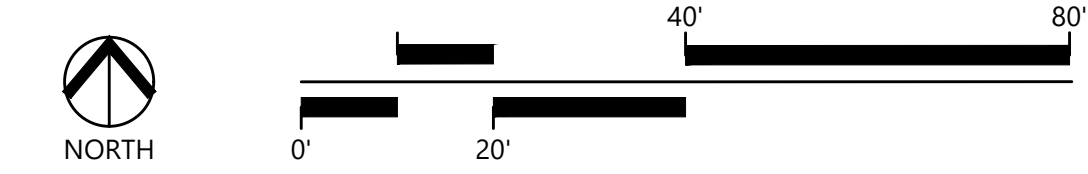

#	DATE	DESCRIPTION
1	05.22.2026	EROSION CONTROL PLAN

C3.00

