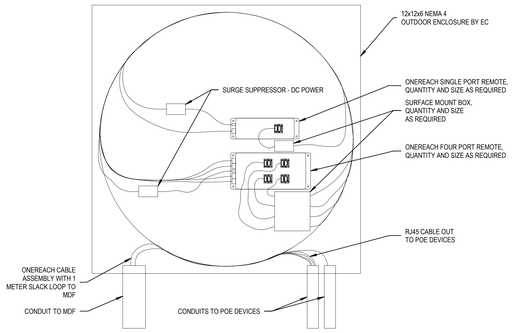

NOTES:
1. SURGE PROTECTORS TO BE PROVIDED AT DEVICE SIDE.
2. MALE RJ45 FIELD TERMINATED CONNECTORS ARE NOT ACCEPTABLE.
3. PERMANENT LINK CABLE SHALL BE TERMINATED IN A FEMALE JACK.

1 EXTERIOR MCE ENCLOSURE ELEVATION
SCALE : NONE

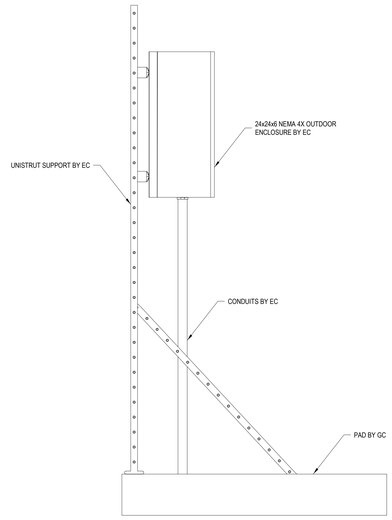

2 VEHICLE GATE ENCLOSURE SUPPORT STRUCTURE
SCALE : NONE

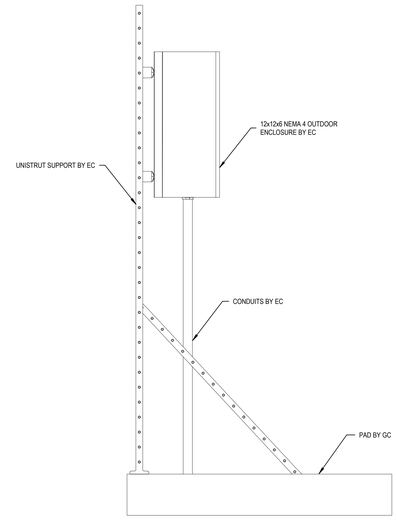

3 EXTERIOR MCE SUPPORT STRUCTURE
SCALE : NONE

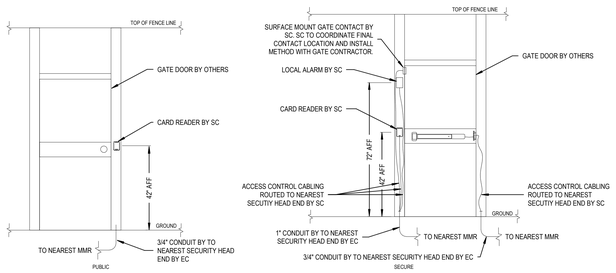

NOTES:
1. SC TO COORDINATE FINAL SECURITY DEVICE LOCATIONS AND INSTALL METHODS WITH GATE CONTRACTOR.
2. GC TO INSTALL SECURITY SCREEN ON GATE/FENCE WHERE NECESSARY TO PREVENT TAMPERING OF ACCESS CONTROL FROM PUBLIC SIDE

4 MAN GATE WITHOUT PEDESTAL ELEVATION
SCALE : NONE

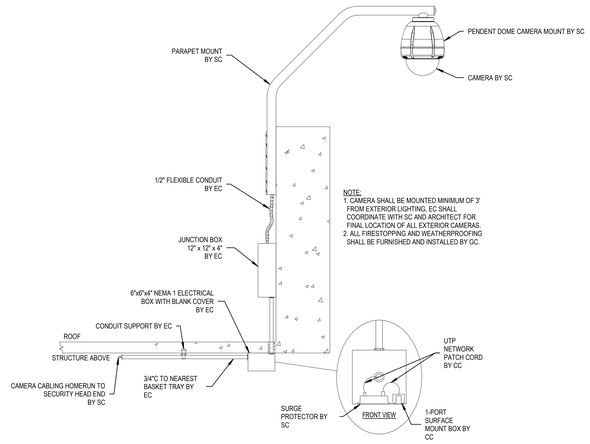

NOTE:
1. CAMERA SHALL BE MOUNTED MINIMUM OF 3' FROM EXTERIOR LIGHTING. EC SHALL COORDINATE WITH SC AND ARCHITECT FOR FINAL LOCATION OF ALL EXTERIOR CAMERAS.
2. ALL FIRESTOPPING AND WEATHERPROOFING SHALL BE FURNISHED AND INSTALLED BY GC.

5 OUTDOOR PARAPET MOUNT CAMERA DETAIL
SCALE : NONE

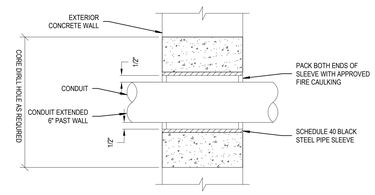

6 PIPE SLEEVE THROUGH WALL
SCALE 12" = 1'-0"

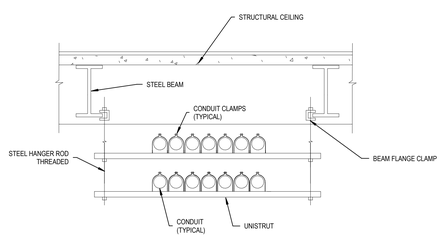

GENERAL NOTES:
1. WHERE CONNECTION IS MADE TO EXISTING STEEL, REMOVE ONLY AS MUCH EXISTING FIREPROOFING AS NECESSARY TO MAKE CONNECTIONS.
2. FIREPROOF ALL EXPOSED EXISTING STEEL AS REQUIRED TO RESTORE FIRE RATING.
3. ALL LOADS AND SUPPORT FRAMING DETAILS SHALL BE SUBMITTED TO THE STRUCTURAL ENGINEER FOR REVIEW.
4. RUN CONDUITS AS TIGHTLY TO STEEL A POSSIBLE.
5. ALL CONDUIT SHALL BE SUPPORTED BY STRUCTURAL STEEL AS SHOWN. DO NOT SUPPORT CONDUIT BY DRILLING IN CONCRETE DECK.

7 CONDUIT CEILING SUPPORT
SCALE : NONE

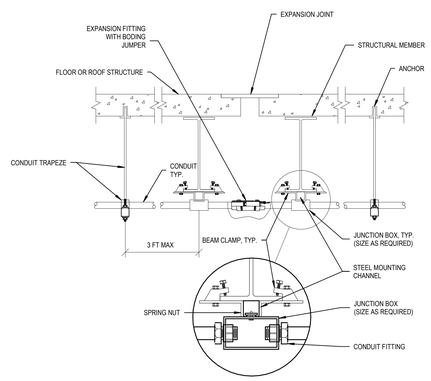

GENERAL NOTES
1. INSTALLATION IS ACCEPTABLE ALTERNATIVE TO DETAIL"CONDUIT EXPANSION JOINT CROSSING DETAIL - FLEXIBLE CONDUIT"
2. INSTALLATION IS REQUIRED FOR CONDUIT (3") AND LARGER

8 CONDUIT EXPANSION JOINT CROSSING DETAIL - EXPANSION FITTING
SCALE : NONE

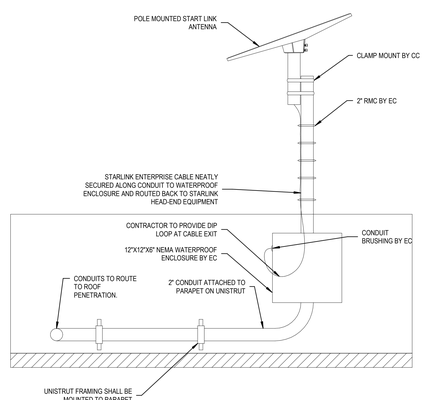

9 STARLINK ANTENNA INSTALLATION DETAIL
SCALE : NONE

serverfarm
CORGAN
TGRWA STRUCTURAL ENGINEERS
kW Mission Critical Engineering Member of WSP
EP ENGINEERING PLUS
Kimley»Horn

ISSUES		
1	12/12/2025	SCHEMATIC DESIGN
2	01/23/2026	DESIGN DEVELOPMENT
3		
4		
5		
6		
7		
8		
9		
10		
11		
12		
13		

REVISIONS		
1	01/23/26	ISSUE FOR DD

CORGAN
#1300, 20 N. Orange Ave., Orlando, 32801
214.244.8263
www.corgan.com

Serverfarm - ARK1 - Technology
ISSUE FOR DD
CLARKSVILLE, AR

TECHNOLOGY DETAIL SHEET

JOB 27583
SHEET

T07-09

1/23/2026 8:25:23 PM T07-09 TECHNOLOGY DETAIL SHEET

©2025. Engineering Plus L.L.C. These documents, whether printed or in digital or electronic format, are instruments of service for use solely with respect to this project. Engineering Plus retains all rights including copyrights. To the extent that the documents contain trade secrets and proprietary information, they are confidential and cannot be copied or disseminated to third parties without prior written permission. No license, right to reproduce or use of these documents is granted or implied unless incorporated in a prior written agreement with Engineering Plus L.L.C.