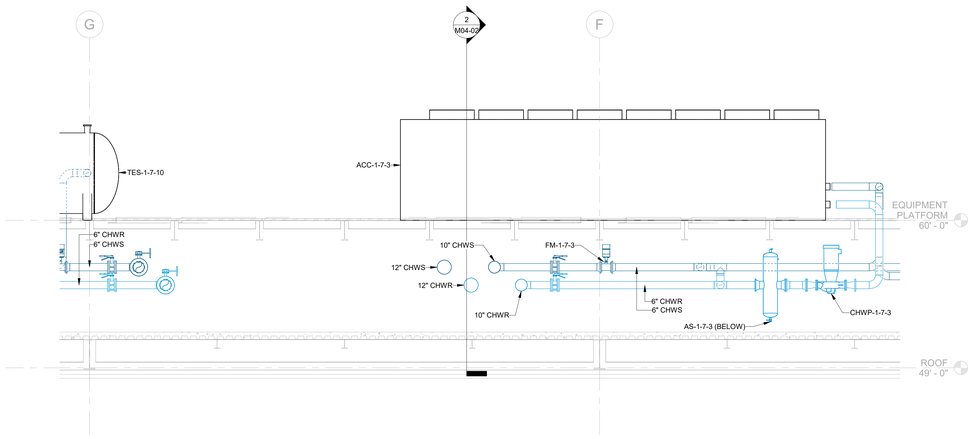

1 CHILLED WATER PUMP SECTION - E/W
1/4" = 1'-0"

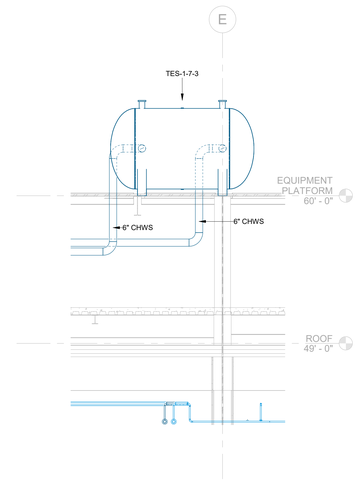

3 TES TANK SECTION - E/W
1/4" = 1'-0"

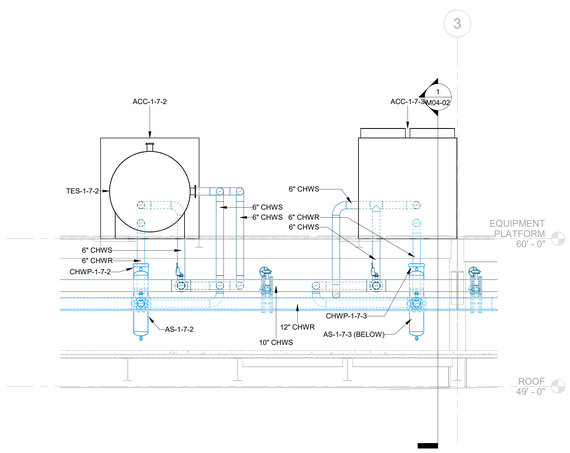

2 EQUIPMENT PLATFORM SECTION - N/S
1/4" = 1'-0"

serverfarm
CORGAN
TGRWA
STRUCTURAL ENGINEERS
kW Mission Critical Engineering
Member of WSP
EP ENGINEERING PLUS
Kimley»Horn

ISSUES		
4	1.23.2026	DESIGN DEVELOPMENT

REVISIONS		

kW Mission Critical Engineering
Contact: K. DREWNOWSKI Phone: 601.451.2099
Engineer: K. COOPER
License #: 23615 Exp. Date: 00/00/0000

NOT FOR CONSTRUCTION

Date: 12/12/2025

SERVERFARM

Clarksville, AR

MECHANICAL SECTIONS AND ENLARGED PLANS

JOB US0049903.5614
SHEET

M04-02

1/23/2026 3:51:44 PM M04-02 MECHANICAL SECTIONS AND ENLARGED PLANS