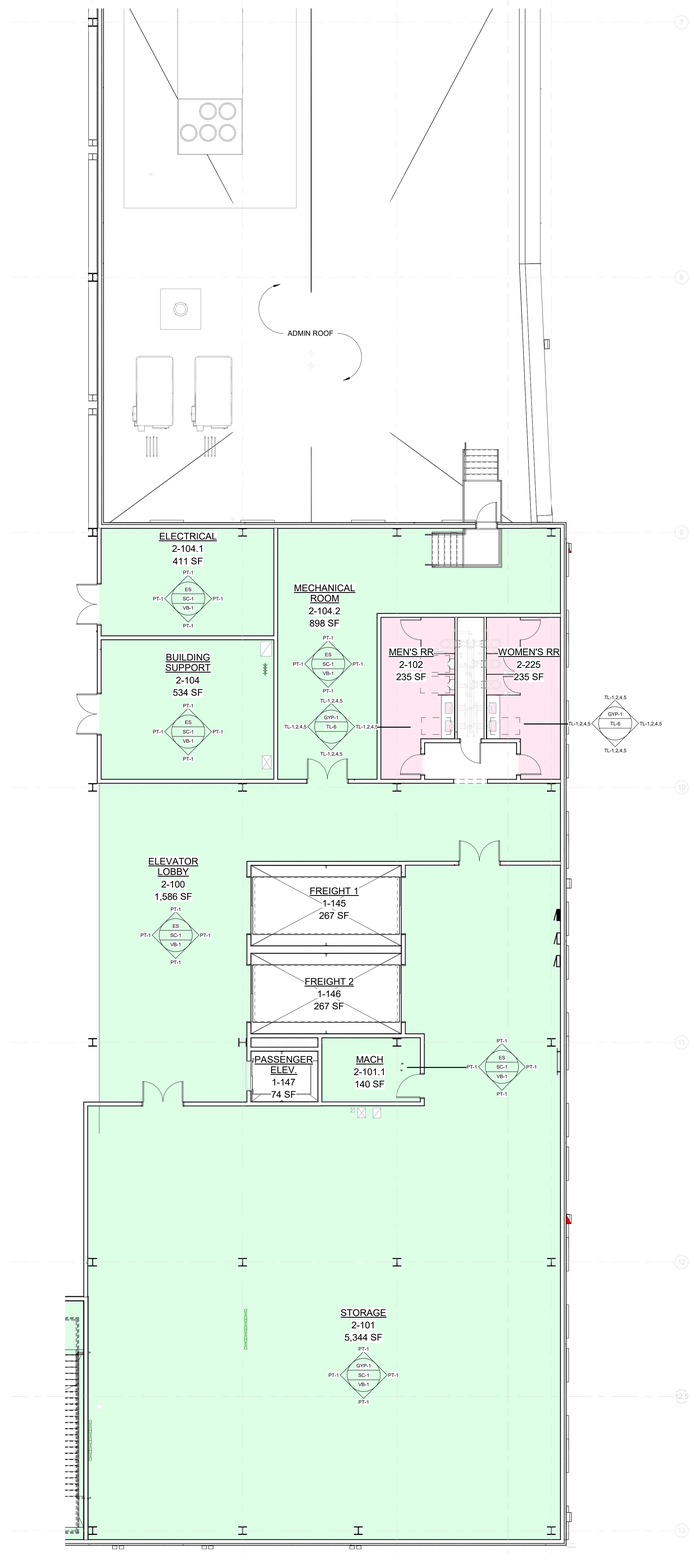

1 FLOOR PLAN - LEVEL TWO - SEGMENT B
1/8" = 1'-0"

GENERAL FINISH NOTES

1. UPON COMPLETION OF THE WORK, THE GEN. CONTRACTOR SHALL REMOVE FROM THE PREMISES ALL WASTE MATERIALS, RUBBISH, WRAPPINGS AND CARTONS, ETC. AS GENERATED BY FINISH MATERIALS.
2. ANY SURFACE MOUNTED PLUG MOLD AND CONDUIT TO BE PAINTED TO MATCH ADJACENT WALL.
3. ALL GENERAL WALL PAINT TO BE "P1" AND BASE "B1" UNLESS OTHERWISE NOTED. ONE PRIME COAT AND TWO FINISH COATS.
4. CONTRACTOR SHALL INSPECT ALL SURFACES TO RECEIVE PAINTING AND CORRECT ALL DEFECTS BEFORE START OF WORK.
5. CARPET INSTALLATION METHOD ACCORDANCE WITH MANUFACTURER'S SPECIFICATIONS. CUT AROUND ALL POWER IN FEEDS AS REQUIRED.
6. ALL CARPET INSTALLATIONS TO BE APPROVED BY THE ARCHITECT. ANY DOMING, CUPPING OR EXAGGERATED SEAMS ARE UNACCEPTABLE. GC TO SUBMIT SEAMING PLAN TO ARCHITECT FOR APPROVAL.
7. CARPET CONTRACTOR SHALL REMOVE ALL SPOTS AND ADHESIVE SMEARS FROM SURFACE WITH MANUFACTURER'S APPROVED CLEANING AGENT.
8. RESILIENT FLOORING TILES ARE TO BE ROTATED INSTALLATION METHOD.
9. ALL RESILIENT FLOORING TO BE INSTALLED AS PER THE MANUFACTURER'S SPECIFIC REQUIREMENTS.
10. CONTRACTOR TO PROVIDE AND INSTALL VINYL REDUCING STRIPS TO MATCH CARPET BETWEEN THE CARPETED AND VINYL TILED AREAS. ARCHITECT TO APPROVE COLOR. JOHNSONITE OR EQUAL.
11. ALL BASE ON CARPET TO BE STRAIGHT. INSTALL COVE BASE ON V.C.T.
12. CONTRACTOR TO VERIFY STOCK OF ALL EXISTING FINISHES.
13. PAINTING CONTRACTOR TO TOUCH UP WORK AFTER ALL TRADES.
14. SUPPLY 10% ATTIC STOCK OF CARPET TO RE-CARPET AT FUTURE TIME AS REQUIRED. PROVIDE BREAKOUT COST OF ATTIC STOCK.
15. CONTRACTOR TO INCLUDE OVERTIME AS NECESSARY TO COMPLETE NOXIOUS WORK (FUMES) SO AS NOT TO DISRUPT OTHER TRADES/ ADJOINING OCCUPIED AREAS.
16. UNDERSIDE OF CONCRETE SLAB, EXPOSED BEAMS AND COLUMNS EQUIPMENT, ELECTRIC CONDUIT AND ANY MISCELLANEOUS ITEMS ARE TO BE PROPERLY PREPARED AND PRIMED TO RECEIVE A PAINT FINISH. SEE WALL AND CEILING/SLAB LEGEND.

FLOORING LEGEND

- SC-1
- TL-6

serverfarm
CORGAN
TGRWA STRUCTURAL ENGINEERS
kW Mission Critical Engineering Member of WSP
EP ENGINEERING PLUS
Kimley»Horn

ISSUES		
1	11/12/2025	CONCEPTUAL
2	12/12/2025	SCHEMATIC DESIGN
3	12/17/2025	STILL MILL ORDER
4	01/23/2026	DESIGN DEVELOPMENT
5		
6		
7		
8		
9		
10		
11		
12		
13		

REVISIONS		

NOT FOR CONSTRUCTION

This document is incomplete and may not be used for regulatory approval, permit or construction.
Date of issue:
01/23/2026

ARK01
DESIGN DEVELOPMENT
CLARKSVILLE, AR 72830

L	K	J	
G	E	C	A
H	F	D	B
P	N	M	

FINISH FLOOR PLAN - LEVEL TWO - SEGMENT B

JOB 25864
SHEET
A09-02B

1/23/2026 2:45:47 PM A09-02B FINISH FLOOR PLAN - LEVEL TWO - SEGMENT B