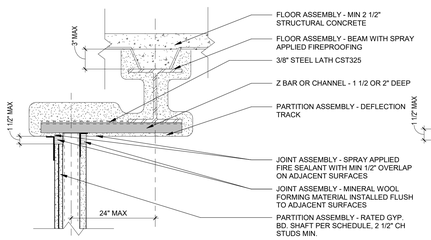

UL# HW-D-0645 ASSEMBLY RATING: 1 & 2 HOUR

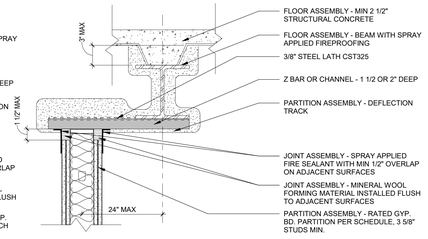

UL# HW-D-0617 ASSEMBLY RATING: 1 & 2 HOUR

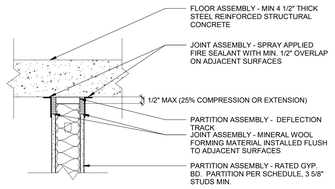

UL# HW-D-0108 ASSEMBLY RATING: 1 HOUR

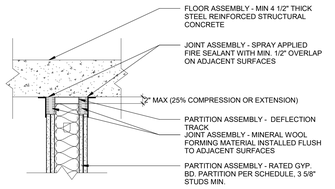

UL# HW-D-0108 ASSEMBLY RATING: 2 HOUR

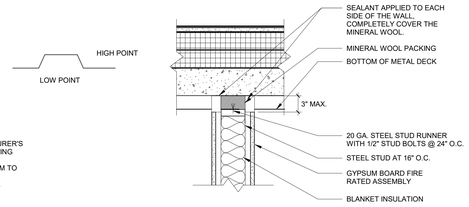

NOTES:
1. FIRESTOPPING SHALL BE INSTALLED AS PER MANUFACTURER'S RECOMMENDED METHODS FOR THE REQUIRED FIRE RATING OF A WALL ASSEMBLY.
2. ALTERNATE METHODS OF FIRESTOPPING MUST CONFORM TO U.L. REQUIREMENTS AND TO THE BUILDING CODE.
3. PROVIDE SLIP OR CUSHION TYPE JOINT BETWEEN METAL FRAMING AND STRUCTURE AS RECOMMENDED BY MANUFACTURER TO PREVENT TRANSFER OF LOADS OR MOVEMENT TO PARTITIONS.

PERPENDICULAR WITH DECK - HIGH OR LOW POINTS

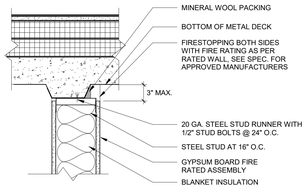

PARALLEL WITH DECK - HIGH AND LOW POINTS

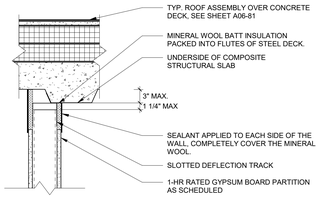

UL# HW-D-0160 ASSEMBLY RATING: 1 HOUR

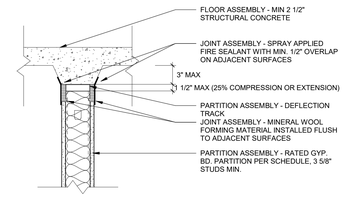

UL# HW-D-0107 ASSEMBLY RATING: 1 HOUR

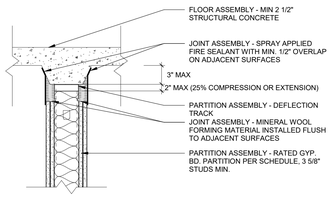

UL# HW-D-0107 ASSEMBLY RATING: 2 HOUR

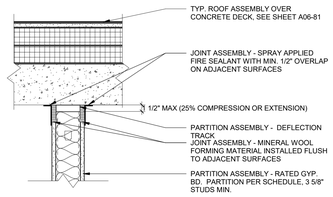

UL# HW-D-0108 ASSEMBLY RATING: 1 HOUR

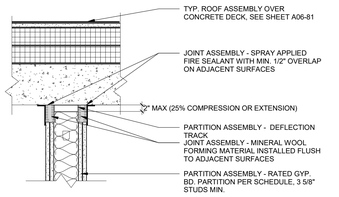

UL# HW-D-0108 ASSEMBLY RATING: 2 HOUR

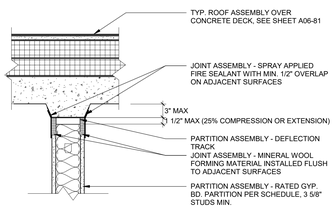

UL# HW-D-0107 ASSEMBLY RATING: 1 HOUR

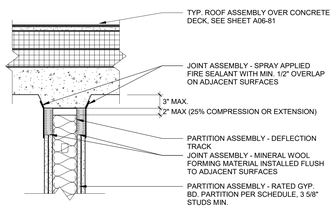

UL# HW-D-0107 ASSEMBLY RATING: 2 HOUR

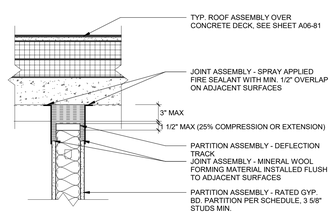

UL# HW-D-0107 ASSEMBLY RATING: 1 HOUR

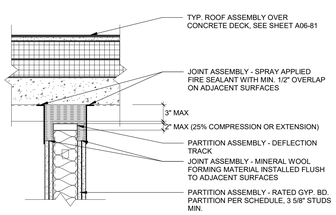

UL# HW-D-0107 ASSEMBLY RATING: 2 HOUR

2 TYPICAL HEAD DETAILS @ ROOFS
N.T.S.

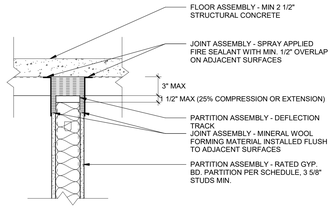

UL# HW-D-0107 ASSEMBLY RATING: 1 HOUR

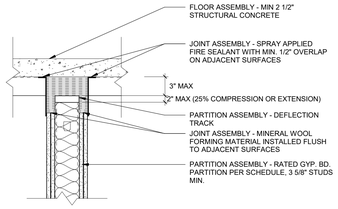

UL# HW-D-0107 ASSEMBLY RATING: 2 HOUR

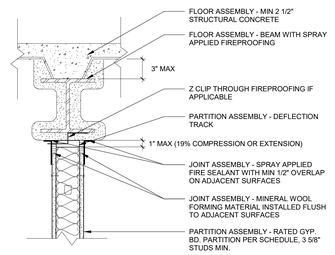

UL# HW-D-0107 ASSEMBLY RATING: 1 HOUR

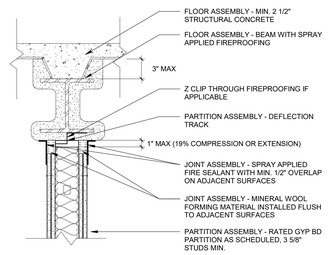

UL# HW-D-0107 ASSEMBLY RATING: 1 HOUR

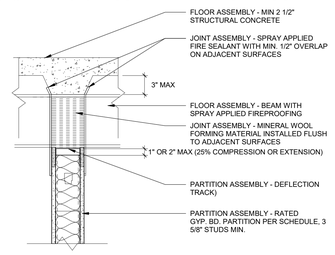

UL# HW-D-0299 ASSEMBLY RATING:1 HOUR

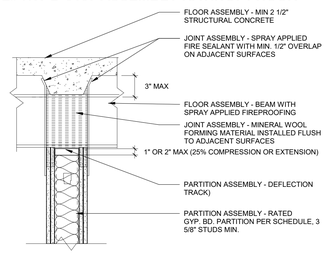

UL# HW-D-0299 ASSEMBLY RATING: 2 HOUR

1 TYPICAL UL HEAD DETAILS @ FLOORS
N.T.S.

serverfarm
CORGAN
TGRWA STRUCTURAL ENGINEERS
kW Mission Critical Engineering Member of WSP
EP ENGINEERING PLUS
Kimley»Horn

ISSUES		
1	11/12/2025	CONCEPTUAL
2	12/12/2025	SCHEMATIC DESIGN
3	12/17/2025	STILL MILL ORDER
4	01/23/2026	DESIGN DEVELOPMENT
5		
6		
7		
8		
9		
10		
11		
12		
13		

REVISIONS

NOT FOR CONSTRUCTION

This document is incomplete and may not be used for regulatory approval, permit or construction.
Date of issue:
01/23/2026

ARK01
DESIGN DEVELOPMENT
CLARKSVILLE, AR 72830

TYPICAL UL WALL AND ROOF DETAILS

JOB 25864
SHEET
A02-00B

1/23/2026 2:35:13 PM A02-00B TYPICAL UL WALL AND ROOF DETAILS