ARK01 - VICINITY MAP

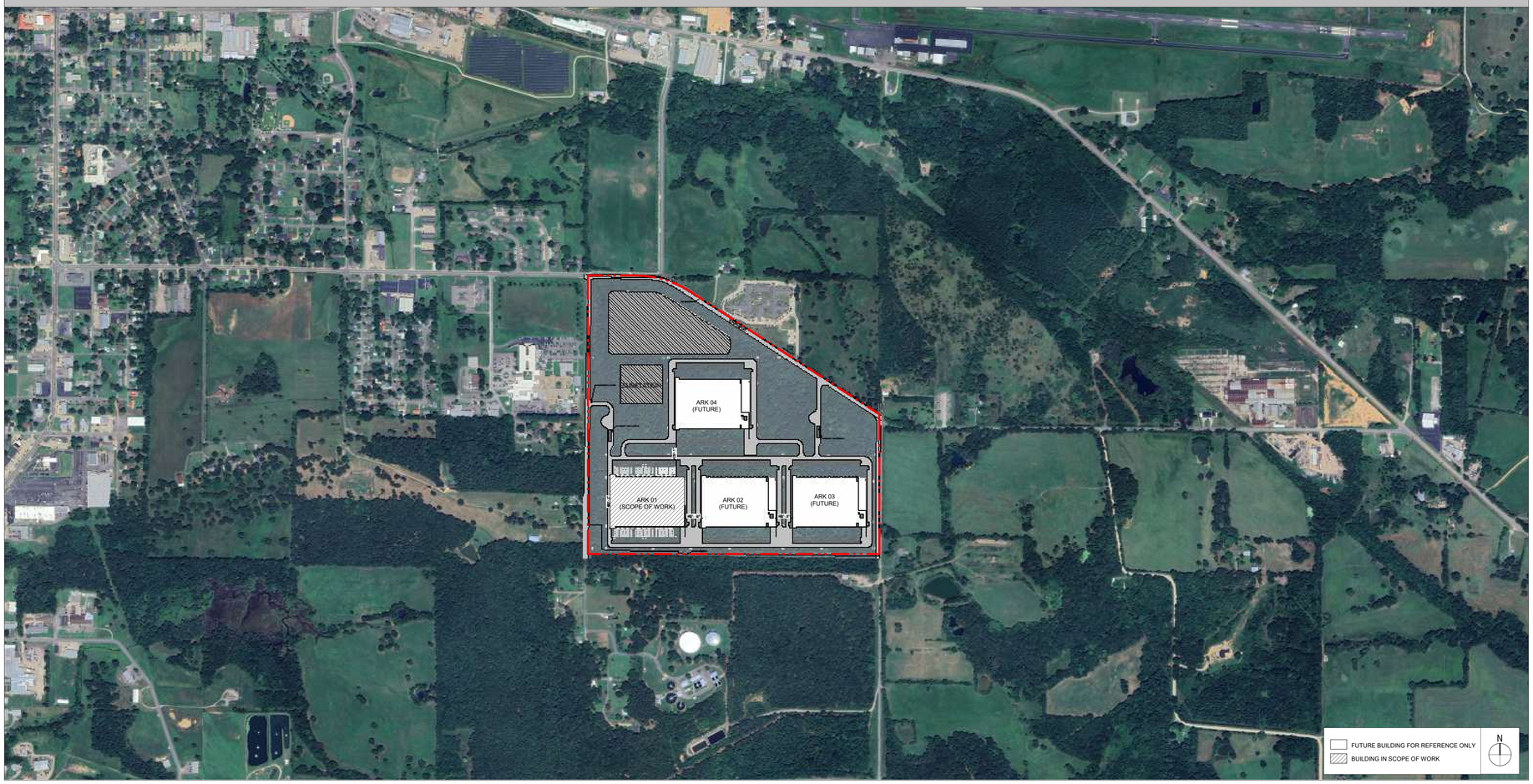

SHEET SYMBOLS

NEW PARTITION	
EXISTING PARTITION	
DEMOLISHED PARTITION	
TEMPORARY PARTITION	
PARTIAL HEIGHT PARTITION	
001	DEMOLITION KEYNOTE
11	WINDOW TYPE IDENTIFICATION TAG
101	DOOR IDENTIFICATION TAG
Room name 101	ROOM NAME IDENTIFICATION TAG
01	BATHROOM ACCESSORIES TAG
Wall - N, Wall - W, Ceiling Finish, Floor Finish, Base Finish, Wall - E, Wall - S	FINISH TYPE IDENTIFICATION TAG
A3-DA1	PARTITION TYPE IDENTIFICATION TAG
L-1	LOUVER TAG
0	GRID LINE IDENTIFICATION TAG
1	REVISION CLOUD AND IDENTIFICATION TAG
LEVEL 100'-0"	ELEVATION IDENTIFICATION TAG
1' - 0" ACT-1	CEILING TAG
	BREAK LINE
℄	CENTER LINE
ℙ N 90 00' 00" E Distance 0' - 1"	PROPERTY LINE
	MATCHLINE
1/ A101	EXTERIOR ELEVATION IDENTIFICATION TAG
1/ A101	INTERIOR ELEVATION IDENTIFICATION TAG
Ref 01 A101	BUILDING SECTION IDENTIFICATION TAG
Ref 01 A101	WALL SECTION IDENTIFICATION TAG
1 A101 SIM	DETAIL REFERENCE TAG
	FIRE EXTINGUISHER CABINET

serverfarm
CORGAN
TGRWA STRUCTURAL ENGINEERS
kW Mission Critical Engineering Member of WSP
EP ENGINEERING PLUS
Kimley»Horn

ISSUES		
1	11/12/2025	CONCEPTUAL
2	12/12/2025	SCHEMATIC DESIGN
3	12/17/2025	STILL MILL ORDER
4	01/23/2026	DESIGN DEVELOPMENT
5		
6		
7		
8		
9		
10		
11		
12		
13		

REVISIONS	

NOT FOR CONSTRUCTION

This document is incomplete and may not be used for regulatory approval, permit or construction.
Date of issue: 01/23/2026

ARK01
DESIGN DEVELOPMENT
CLARKSVILLE, AR 72830

STANDARDS AND SYMBOLS

JOB 25864
SHEET
G00-01

STANDARD ABBREVIATIONS

A.D.	AREA DRAIN
A.F.F. OR AFF	ABOVE FINISH FLOOR
A.P.	ACCESS PANEL
A/C.	AIR CONDITIONING
ABV.	ABOVE
ACOUS.	ACOUSTICAL
ACP	ACOUSTICAL CEILING PANEL
ACT	ACOUSTICAL CEILING TILE
ADD'L.	ADDITIONAL
ADJ.	ADJUSTABLE OR ADJACENT
AL.	ALUMINUM
ANCH.	ANCHOR
APPROX.	APPROXIMATE
ARCH.	ARCHITECTURAL
ASPH.	ASPHALT
ASS'Y.	ASSEMBLY
AUTO.	AUTOMATIC
AWC	ACOUSTICAL WALL PANELS
B.L.	BUILDING LINE
B.O.	BOTTOM OF
BD.	BOARD
BLDG.	BUILDING
BLK.	BLOCK
BM.	BEAM
BOT.	BOTTOM
BRK.	BREAK
BRKT.	BRACKET
BSMT.	BASEMENT
BTWN.	BETWEEN
C.B.	CATCH BASIN
C.G.	CORNER GUARD
C.I.	CAST IRON
C.I.P	CAST IN PLACE
C.J.	CONTROL JOINT
C.O.	CLEAR OPENING
C.T.	CERAMIC TILE
CAB.	CABINET
CAT.	CATEGORY
CER.	CERAMIC
CFMF	COLD FORMED METAL FRAMING
CLG.	CEILING
CLO.	CLOSET
CLR	CLEAR
CMU	CONCRETE MASONRY UNIT
COL.	COLUMN
CONC.	CONCRETE
CONN.	CONNECTION
CONST.	CONSTRUCTION
CONT.	CONTINUOUS
CONTR.	CONTRACTOR
CORR.	CORRIDOR
CPT	CARPET
CPTT	CARPET TILE
CTR.	CENTER
CTRL.	CONTROL
D.F.	DRINKING FOUNTAIN
D.O.	DOOR OPENING
D.P.	DAMP PROOFING
D.S.	DOWNSPOUT
DBL.	DOUBLE
DEMO.	DEMOLITION
DEPT.	DEPARTMENT
DET. OR DTL.	DETAIL
DIA. OR DIAM.	DIAMETER
DIM.	DIMENSION
DISP.	DISPENSER
DN.	DOWN
DR	DOOR
DRN	DRAIN
DWG.	DRAWING
DWGS.	DRAWINGS

DWR.	DRAWER
E.	EAST
E.J.	EXPANSION JOINT
E.S.	EXPOSED STRUCTURE
E.W.	EACH WAY
E.W.C.	ELECTRIC WATER COOLER
EA.	EACH
EL. OR ELEV.	ELEVATION
ELEC. OR ELECT.	ELECTRICAL
EMERG. OR EMER.	EMERGENCY
ENCL	ENCLOSURE
EQ	EQUAL
EQUIP.	EQUIPMENT
EXIST.	EXISTING
EXP. OR EXPAN.	EXPANSION
EXT.	EXTERIOR
F.A.	FIRE ALARM
F.D.	FLOOR DRAIN
F.E.	FIRE EXTINGUISHER
F.E.C.	FIRE EXTINGUISHER CABINET
F.H.C.	FIRE HOSE CABINET
F.H.R.	FIRE HOSE REEL
F.HT.	FULL HEIGHT
F.O.C.	FACE OF CONCRETE
F.O.F.	FACE OF FINISH
F.O.S.	FACE OF STUD
F.S.	FULL SIZE
F.V.C.	FIRE VALVE CABINET
FDN.	FOUNDATION
FIN.	FINISH
FL. OR FLR.	FLOOR
FLASH	FLASHING
FLUOR.	FLUORESCENT
FPRF.	FIREPROOF(ING)
FR.	FRAME
FRP	FIBERGLASS REINFORCED PLASTIC
FSTNR.	FASTENER
FT.	FOOT OR FEET
FTG.	FOOTING
FURR.	FURRING
FUT.	FUTURE
G.B.	GRAB BAR
G.C.	GENERAL CONTRACTOR
GA.	GAUGE
GALV.	GALVANIZED
GFRG	GLASS FIBER REINFORCED GYPSUM
GL.	GLASS
GND.	GROUND
GR.	GRADE
GRN	GRANITE
GSW	GYPSUM SHAFT WALL
GYP. BD.	GYPSUM BOARD
H.B	HOSE BIB
H.C.	HOLLOW CORE
H.K.	HOUSEKEEPING
H.M.	HOLLOW METAL
HCP.	HANDICAPPED
HD.	HAND
HDW. OR HDWR.	HARDWARE
HDWD.	HARDWOOD
HNDRL.	HANDRAIL
HORZ.	HORIZONTAL
HR.	HOUR
HT.	HEIGHT
HVAC	HEATING, VENTILATION, AIR CONDITIONING
I.D.	INSIDE DIAMETER/DIMENSION
IN.	INCH
INCL.	INCLUDE(D)(ING)

INFO.	INFORMATION
INSUL.	INSULATION
INT.	INTERIOR
INV.	INVERT
JAN CLO.	JANITOR CLOSET
JAN.	JANITOR
JST.	JOIST
JT.	JOINT
L	LEG
LAB.	LABORATORY
LAM.	LAMINATE
LAV.	LAVATORY
LKR.	LOCKER
LT.	LIGHT
M.	METER
M.H.	MANHOLE
M.O.	MASONRY OPENING
MAS.	MASONRY
MATL	MATERIAL
MAX	MAXIMUM
MBL.	MARBLE
MECH.	MECHANICAL
MEMB.	MEMBRANE
MEP	MECHANICAL, ELECTRICAL, PLUMBING
MFG.	MANUFACTURER
MIN.	MINIMUM
MIR.	MIRROR
MISC.	MISCELLANEOUS
MTD.	MOUNTED
MTL.	METAL
MUL.	MULLION
N	NORTH
N.I.C.	NOT IN CONTRACT
N.T.S.	NO TO SCALE
NO.	NUMBER
NOM.	NOMINAL
O.C.	ON CENTER
O.D.	OUTSIDE DIAMETER/DIMENSION
OFF.	OFFICE
OPNG.	OPENING
OPP	OPPOSITE
OPP HD.	OPPOSITE HAND
OVHD.	OVERHEAD
OZ.	OUNCE
P.C.	PRECAST CONCRETE
P.LAM.	PLASTIC LAMINATE
PAV.	PAVING
PC.	PIECE
PL.	PLATE
PLAS.	PLASTIC
PLBG.	PLUMBING
PLYWD.	PLYWOOD
PMMP	PREMANUFACTURED METAL PANEL
PNT.	PAINT
POL.	POLISHED
PR	PAIR
PRCST.	PRECAST
PREMANUF.	PREMANUFACTURED
PT	POINT
PTD.	PAINTED
PTN.	PARTITION
R.	RADIUS
R.D.	ROOF DRAIN
R.O.	ROUGH OPENING
RCP	REFLECTED CEILING PLAN
REBAR	REINFORCING BAR

REF.	REFERENCE
REFG.	REFRIGERATOR
REINF.	REINFORCED
REQD.	REQUIRED
RESIL.	RESILIENT
REV.	REVISION
RFL.	REFLECTED
RM.	ROOM
S.	SOUTH
S.C.	SOLID CORE
S.H.	SPRINKLER HEAD
S.S.	STAINLESS STEEL
SAN.	SANITARY
SCHED. OR SCHD.	SCHEDULE
SEC.	SECURITY
SECT.	SECTION
SEW.	SEWER
SGL.	SINGLE
SHT.	SHEET
SHWR.	SHOWER
SIM.	SIMILAR
SPEC. OR SPECS.	SPECIFICATION(S)
SPKR.	SPEAKER
SQ.	SQUARE
SQ. FT. OR S.F.	SQUARE FOOT (FEET)
SQ. YD. OR S.Y.	SQUARE YARD(S)
STA.	STATION
STD.	STANDARD
STL.	STEEL
STOR.	STORAGE
STRUCT.	STRUCTURE OR STRUCTURAL
SUSP.	SUSPENDED
SYM.	SYMMETRICAL
T&G	TONGUE & GROOVE
T.	TREAD
T. OR TEMP.	TEMPERED
T.O.C.	TOP OF CONCRETE
T.O.CMU	TOP OF CMU
T.O.D.	TOP OF DECK
T.O.D.	TOP OF
T.O.P	TOP OF PARAPET
T.O.S.	TOP OF STEEL
T.O.S.S.	TOP OF STRUCTURAL SLAB
T.V.	TELEVISION
TEL.	TELEPHONE
THK.	THICK
TLT.	TOILET
TYP.	TYPICAL
U.N.O	UNLESS NOTED OTHERWISE
UNF.	UNFINISHED
UR.	URINAL
V.I.F.	VERIFY IN FIELD
VB.	VAPOR BARRIER
VERT.	VERTICAL
VEST.	VESTIBULE
W.	WEST OR WIDTH
W.B.	WEATHER BARRIER
W.C.	WATER CLOSET
W.P.	WATERPROOF
W/	WITH
W/O	WITHOUT
WD.	WOOD
WDW.	WINDOW
WR/GB	WATER RESISTANT GYP. BOARD
WSCT.	WAINSCOT
WT.	WEIGHT

ACCESSIBILITY NOTES

01 EXTERIOR ROUTE CONSTRUCTION

1. AN ACCESSIBLE ROUTE, IN THE DIRECTION OF TRAVEL, SHALL NOT HAVE A SLOPE EXCEEDING 1:20 (5/8" PER FOOT) EXCEPT AT A RAMP.
2. AN ACCESSIBLE ROUTE CROSS SLOPE SHALL NOT EXCEED 1:48 (1/4" PER FOOT).
3. ALL NEW PAVING AND WALKS FOR AN ACCESSIBLE ROUTE, SHALL NOT HAVE AN ABRUPT CHANGE IN SURFACE LEVEL (VERTICALLY) GREATER THAN 1/4" WHEN ABUTTING EITHER EXISTING OR OTHER NEW SURFACES DESIGNATED FOR AN ACCESSIBLE ROUTE.
4. AN ACCESSIBLE ROUTE CROSSING OR PARALLELING A HAZARDOUS AREA, SHALL BE CLEARLY MARKED IN A CONTRASTING COLOR, WITH THE ROUTE LOCATION, MARKING MATERIALS AND COLOR SHOWN ON THE DRAWING.
5. ANY OPENINGS THAT ARE CONSTRUCTED IN THE SURFACE OF AN ACCESSIBLE ROUTE SHALL HAVE THE OPENINGS RUNNING PERPENDICULAR TO THE DIRECTION OF TRAVEL WITH THE OPENINGS DIMENSION NOT TO EXCEED 1/2" IN THE DIRECTION OF TRAVEL.

02 CURB RAMPS

1. THE TOP AND BOTTOM OF THE RAMP, AT THE TRANSITION TO EITHER EXISTING OR NEW SURFACES, SHALL BE FLUSH AND FREE OF ANY ABRUPT VERTICAL CHANGES.
2. THE SURFACE FINISH OF THE RAMP, EITHER RAISED OR RECESSED AS PERMITTED BY ACCESSIBILITY CODES AND GUIDELINES, SHALL BE INSTALLED TO PERMIT WATER DRAINAGE.
3. THE RAMP CROSS SLOPE SHALL NOT EXCEED 1:48 (1/4" PER FOOT). SLOPE IN THE DIRECTION OF TRAVEL SHALL NOT EXCEED 1:12 (1" PER FOOT).

03 INTERIOR ROUTE CONSTRUCTION

1. AN ACCESSIBLE ROUTE, IN THE DIRECTION OF TRAVEL, SHALL NOT HAVE A SLOPE EXCEEDING 1:20 (5/8" PER FOOT), EXCEPT AT A RAMP.
2. AN ACCESSIBLE ROUTE CROSS SLOPE SHALL NOT EXCEED 1:48 (1/4" PER FOOT).
3. ALL NEW FLOOR CONSTRUCTION AND FLOORING MATERIALS SHALL NOT HAVE AN ABRUPT VERTICAL CHANGE IN FINISH SURFACE LEVEL GREATER THAN 1/4" WHEN ABUTTING EITHER EXISTING OR NEW SURFACES DESIGNATED FOR AN ACCESSIBLE ROUTE.

04 DOORS

1. ANY THRESHOLD SHALL NOT EXCEED 1/2" IN HEIGHT, NOR 1:2 SLOPE.
2. ALL ACCESSIBLE HARDWARE OPERABLE BY THE DISABLED, SHALL NOT EXCEED A HEIGHT OF 4'-0" AFF AND SHALL BE EASILY OPERATED WITH ONE HAND WITHOUT GRASPING, PINCHING OR TWISTING OF THE WRIST.
3. DOOR CLOSERS AND GATE CLOSERS SHALL BE ADJUSTED SO THAT FROM AN OPEN POSITION OF 90 DEGREES, THE TIME REQUIRED TO MOVE THE DOOR TO A POSITION OF 12 DEGREES FROM THE LATCH IS 5 SECONDS MINIMUM.
4. THE OPENING FORCE OF THE ALL ACCESSIBLE DOORS, EXCEPT FIRE EXIT DOORS, SHALL NOT EXCEED 5 POUNDS IN THE DIRECTION OF TRAVEL FOR EXITING.
5. THE OPERABLE HARDWARE ON A DOOR LEADING TO HAZARDOUS AREAS (E.G. BOILER ROOMS, MECHANICAL AND ELECTRICAL ROOMS, OTHER EQUIPMENT ROOMS, AND LOADING DOCK), SHALL HAVE A TEXTURED SURFACE ON THE TOUCHABLE AREA.

05 TOILET ROOMS

1. THE FLUSH CONTROL FOR ALL ACCESSIBLE TOILET/URINALS SHALL NOT EXCEED 3'-8" AFF, AND SHALL BE ON THE WIDE (APPROACH) SIDE OF THE TOILET.
2. ACCESSIBLE LAVATORIES SHALL HAVE ALL EXPOSED HOT WATER PIPING AND DRAIN PIPES EITHER INSULATED OR CONFIGURED TO PROTECT AGAINST SKIN CONTACT. THE UNDERSIDE OF THE LAVATORY SHALL NOT HAVE ANY SHARP OR ABRASIVE SURFACES.
3. ANY GRAB BAR INSTALLATION SHALL BE ABLE TO SUPPORT 250 POUNDS APPLIED IN ANY DIRECTION.

06 SIGNAGE

1. ALL ACCESSIBLE PERMANENT ROOMS AND SPACES, EXIT WAYS AND EXIT STAIRWAYS, SHALL HAVE SIGNAGE THAT MEETS ACCESSIBLE SIGNAGE REQUIREMENTS FOR LETTER SIZE, LETTER AND NUMBER TYPESTYLE, RAISED LETTERS, GRADE 2 BRAILLE, COLOR/CONTRAST, AND LOCATION.
2. ALL ACCESSIBLE TOILET ROOMS SHALL BE DESIGNATED WITH THE INTERNATIONAL SYMBOL OF ACCESSIBILITY AND ACCESSIBLE TEXT SIGNAGE FOR A PERMANENT ROOM, PLACED DIRECTLY BELOW THE PICTOGRAM SYMBOL. THE SIGNAGE SHALL MEET THE ACCESSIBLE SIGNAGE REQUIREMENTS FOR LETTER SIZE, LETTER AND NUMBER TYPESTYLE, RAISED LETTERS, GRADE 2 BRAILLE, COLOR/CONTRAST, AND LOCATION.
3. ALL ACCESSIBLE PARKING SPACES AND PUBLIC ENTRANCES SHALL BE DESIGNATED WITH THE INTERNATIONAL SYMBOL OF ACCESSIBILITY SIGNAGE IN ADDITION TO ANY OTHER SIGNAGE REQUIRED FOR ACCESSIBILITY. THIS SIGNAGE SHALL MEET ACCESSIBILITY REQUIREMENTS FOR COLOR/CONTRAST AND LOCATION.

ACCESSIBLE MOUNTING HEIGHTS

	ADULT			SECTION
WATER CLOSET				
TOP OF SEAT	17"-19"			604.4
FLUSH CONTROLS	15" MIN-48" MAX			604.6/309.3/308
URINAL				
RIM OF BASIN	17" MAX.			605.2
FLUSH CONTROLS	15" MIN-48" MAX			604.6/309.3/308
LAVATORY/SINKS				
RIM OR COUNTER SURFACE	34" MAX.			606.3
APRON CLEARANCE	27" MIN.			306
KNEE CLEARANCE	27" MIN.			306.3
TOE CLEARANCE	9" MIN.			306.2
DRINKING FOUNTAIN				
SPOUT HEIGHT	36" MAX.			602.4
KNEE CLEARANCE	27" MIN.			306.3
TOE CLEARANCE	9" MIN			306.2
DRINKING FOUNTAIN (BENDING DISABLED)				
SPOUT HEIGHT	38"-43"			602.7
GRAB BARS				
TOP OF BAR	33" MIN-36" MAX			609.4
MIRROR				
BOTTOM OF REFLECTIVE SURFACE (above counters & lavs.)	40" MAX.			603.3
TOP OF REFLECTIVE SURFACE	74" MIN.			603.3
SHOWER STALL				
TOP OF SEAT	17" MIN-19" MAX			610.2
SHOWER SPRAY UNIT HEIGHT (FIXED)	48" MAX			608.6
SHOWER SPRAY UNIT HEIGHT (HAND HELD)	48" MAX			608.6
CONTROLS AND OPERATING MECHANISMS				
TOWEL DISPENSER	48" MAX.			308
SOAP DISPENSER	48" MAX.			308
HAND DRYER	48" MAX.			308
TOILET TISSUE DISPENSER	15"-48" MAX.			604.7
SANITARY NAPKIN DISPENSER/RECEPTACLE	48" MAX.			308
TOILET SEAT COVER DISPENSER	48" MAX.			308
ELECTRICAL DEVICES				
ELECTRICAL, PHONE AND DATA OUTLETS (TO CENTER)	17" MIN-46" MAX			308.2.1
ABOVE COUNTER OUTLETS (TO CENTER)	44" MAX.			308.2.2
LIGHT SWITCHES (HIGHEST OPERABLE PART)	48" MAX.			308
FIRE ALARM PULL (HIGHEST OPERABLE PART)	48" MAX.			308
THERMOSTATS (HIGHEST OPERABLE PART)	48" MAX.			308
FIRE EXTINGUISHER CAB. (T.O.HANDLE/OPER. DEVICE)	48" MAX.			308.3.1
PUBLIC TELEPHONE (TO HIGHEST OPERABLE PART)	48" MAX.			308
RAMPS AND STAIRS				
TOP OF HANDRAILS	34"-38"			505.4
ELEVATORS				
HALL CALL BUTTON	48" MAX			407.2.1.1/308
HALL LANTERNS	72" MIN			407.2.2.2
DRESSING AND FITTING ROOMS				
TOP OF BENCH	17" MIN-19" MAX			903.5
FOOD SERVICE LINES				
TOP OF TRAY SLIDE	28" MIN-34" MAX			904.5.2