

**DEMOLITION GENERAL NOTES**

- ELECTRICAL CONTRACTOR SHALL CONSULT ARCHITECTURAL DRAWINGS FOR FULL EXTENT OF DEMOLITION TO BE PERFORMED.
  - OWNER SHALL RESERVE THE RIGHT TO CLAIM ALL EQUIPMENT AND CABLING REMOVED DURING DEMOLITION.
  - COORDINATE ALL DEMOLITION ACTIVITIES WITH OWNER AND ARCHITECT. PROVIDE 10 DAYS NOTICE FOR ANY POWER OUTAGES.
- DEMOLITION:
- HATCHED AREA INDICATES SCOPE OF WORK: IN ALL AREAS OTHER THAN WHERE EQUIPMENT AND DEVICES HAVE BEEN INDICATED TO REMAIN, REMOVE ALL WALL/CILING MOUNTED LIGHTING FIXTURES, EXIT SIGNS, AND ALL ASSOCIATED WIRING BACK TO JUNCTION BOX SERVING THE SPACE. DEMOLITION CONTRACTORS SHALL PATCH WALL/FLOOR WHERE WALL DEVICES/EQUIPMENT WERE REMOVED. UNUSED CIRCUIT BREAKERS TO BE TURNED TO OFF POSITION AS THE CIRCUITS ARE DEMOLISHED. OWNER SHALL HAVE THE RIGHT TO REFUSAL OF ALL FIXTURES AND DEVICES.
  - HATCHED AREA INDICATES SCOPE OF WORK: DEMOLISH RECEPTACLES, TELEPHONE OUTLETS, AND LIGHTING SWITCHES. ALL WIRE, CABLE, AND CONDUIT SERVING DEVICES SHALL REMAIN FOR NEW DEVICE CONNECTIONS.
  - HATCHED AREA INDICATES SCOPE OF WORK: CONTRACTOR SHALL REMOVE ALL DEVICES WITHIN DEMOLISHED WALLS INCLUDING RECEPTACLES, LIGHTING FIXTURES, SWITCHES, DATA/TELEPHONE DROPS. REMOVE CONDUIT AND WIRING BACK TO SOURCE. REFER TO ARCHITECTURAL DEMO PLAN.
- EXISTING TO REMAIN:
- ALL WIRE, CABLE, AND CONDUIT SERVING RECEPTACLES, TELEPHONE OUTLETS, DATA OUTLETS, FIRE ALARM DEVICES, MECHANICAL EQUIPMENT, AND ALL OTHER DEVICES OR EQUIPMENT SHALL REMAIN UNLESS NOTED OTHERWISE.
  - ALL FIRE ALARM, SECURITY, AND CCTV DEVICES ARE EXISTING TO REMAIN. DEVICES IN CEILING SHALL BE RELOCATED AND INSTALLED WITHIN NEW CEILING.
  - ALL ELECTRICAL EQUIPMENT, DEVICES, WIRE, CABLE AND CONDUIT SERVING EQUIPMENT AND DEVICES OUTSIDE OF THE INDICATED SCOPE OF WORK SHALL REMAIN.



600 Main Street, Suite 300  
North Little Rock, AR 72114  
Phone: 501-758-7443  
Fax: 501-753-7309  
www.taggarch.com



**NORTH LITTLE ROCK**

**NORTH LITTLE ROCK  
COMMUNITY  
CENTER  
RENOVATIONS**

PROJECT NAME \_\_\_\_\_

SEAL \_\_\_\_\_

REVISIONS \_\_\_\_\_

NO.	DESCRIPTION	DATE

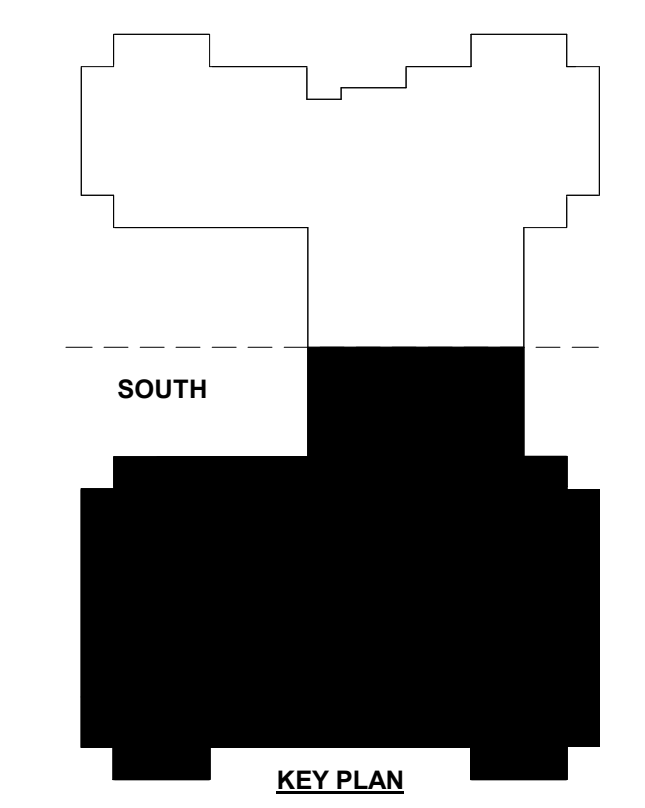

**SECOND FLOOR PLAN -  
SOUTH - ELECTRICAL  
DEMOLITION**

SHEET NAME \_\_\_\_\_  
DATE 5/05/2024

PROJECT NUMBER 161423

**ED104**  
SHEET NUMBER

**1 SECOND FLOOR PLAN - SOUTH - ELECTRICAL DEMOLITION**  
1/8" = 1'-0"

