

1 GROUND FLOOR PLAN - NORTH - POWER AND SYSTEMS
 1/8" = 1'-0"

- GENERAL NOTES**
1. OUTLINED AREA INDICATES SCOPE OF WORK: PROVIDE NEW WHITE DECORA TYPE RECEPTACLES AND FACEPLATES FOR RECEPTACLES. CONNECT EXISTING WIRE AND CONDUIT TO NEW DEVICES.
 2. OUTLINED AREA INDICATES SCOPE OF WORK: PROVIDE NEW BLUE DATA JACKS AND WHITE FACEPLATES FOR ALL INDICATED DATA OUTLETS.
 3. ALL FIRE ALARM, SECURITY, AND CCTV DEVICES ARE EXISTING TO REMAIN. DEVICES IN CEILING SHALL BE RELOCATED AND INSTALLED WITHIN NEW CEILING.
 4. ALL FLOOR BOXES ARE EXISTING TO REMAIN.
- KEYED NOTES**
- ① CONNECT DRYER TO 30A/2P IN PANELBOARD D.
 - ② CONNECT WASHER TO 20A/1P IN PANELBOARD D.

TAGGART ARCHITECTS

600 Main Street, Suite 300
 North Little Rock, AR 72114
 Phone: 501-758-7443
 Fax: 501-753-7309
 www.taggarch.com



NORTH LITTLE ROCK

NORTH LITTLE ROCK COMMUNITY CENTER RENOVATIONS

PROJECT NAME _____

SEAL _____

REVISIONS

NO.	DESCRIPTION	DATE

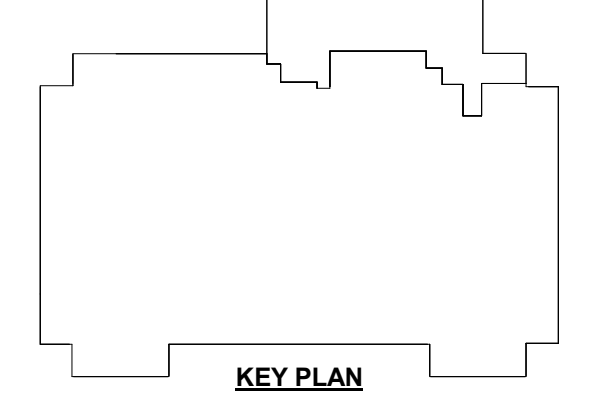

GROUND FLOOR PLAN - NORTH - POWER AND SYSTEMS

SHEET NAME _____
 DATE 5/05/2024

PROJECT NUMBER 161423

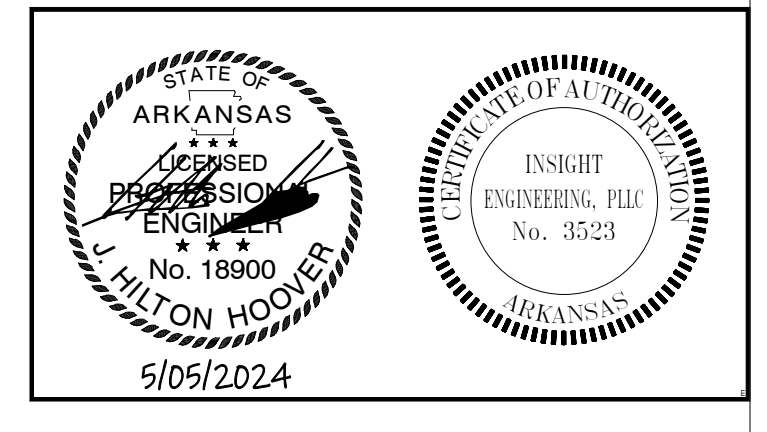

E205

SHEET NUMBER _____