



KEYED NOTES	
①	NEW LAVATORY. REWORK EXISTING ROUGH IN AND FINAL CONNECT AS REQUIRED.
②	NEW WATER CLOSET. REWORK EXISTING ROUGH IN AND FINAL CONNECT AS REQUIRED.
③	NEW URINAL. REWORK EXISTING ROUGH IN AND FINAL CONNECT AS REQUIRED.
④	PROVIDE NEW CLEANOUT COVER.
⑤	NEW FLOOR DRAIN. REWORK EXISTING ROUGH IN AND FINAL CONNECT AS REQUIRED.
⑥	NEW FLOOR DRAIN. REWORK EXISTING ROUGH IN AND FINAL CONNECT AS REQUIRED.
⑦	REINSTALL EXISTING WATER CLOSET FOLLOWING INSTALLATION OF NEW FLOORING.
⑧	EXTEND 2" VENT AND CONNECT TO EXISTING VENT RISER.

NORTH LITTLE ROCK

NORTH LITTLE ROCK  
COMMUNITY  
CENTER  
RENOVATIONS

PROJECT NAME \_\_\_\_\_

SEAL \_\_\_\_\_

REVISIONS

NO.	DESCRIPTION	DATE

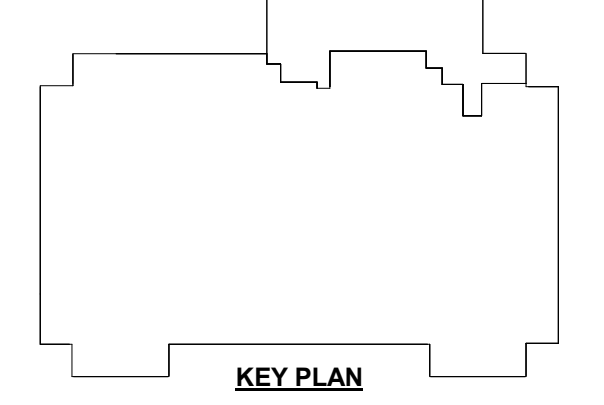

GROUND FLOOR PLAN -  
NORTH - PLUMBING

SHEET NAME \_\_\_\_\_

DATE 5/05/2024

PROJECT NUMBER 161423

SHEET NUMBER **P201**



**1** GROUND FLOOR PLAN - NORTH - SANITARY SEWER  
1/8" = 1'-0"

