

2 GYMNASIUM G01 - EAST
1/2" = 1'-0"

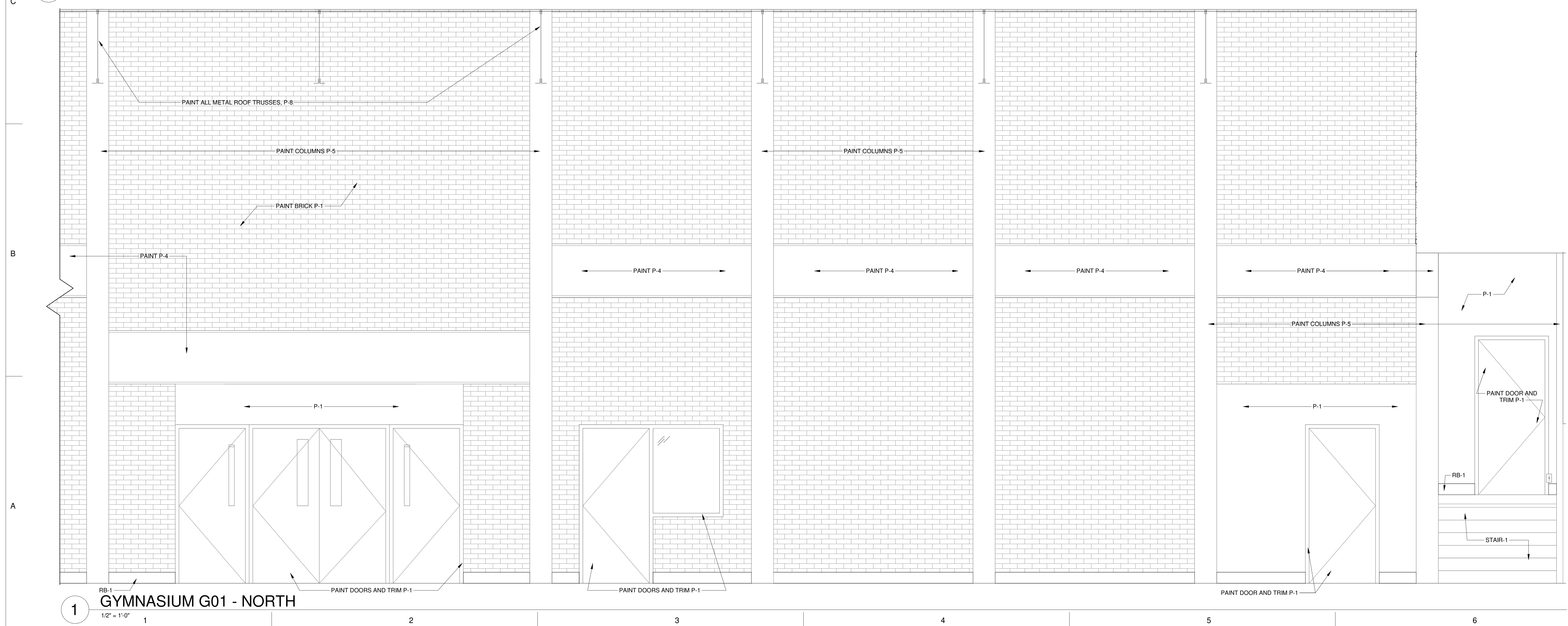

1 GYMNASIUM G01 - NORTH
1/2" = 1'-0"

TAGGART
ARCHITECTS

600 Main Street, Suite 300
North Little Rock, AR 72114
Phone: 501-758-7443
Fax: 501-753-7309
www.taggarch.com



NORTH LITTLE ROCK

NORTH LITTLE ROCK
COMMUNITY
CENTER
RENOVATIONS

PROJECT NAME _____

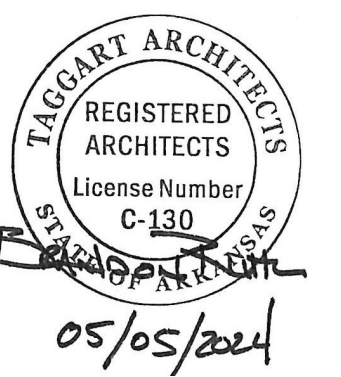

SEAL _____

REVISIONS

NO.	DESCRIPTION	DATE

INTERIOR ELEVATIONS

SHEET NAME _____

DATE 05/05/2024

PROJECT NUMBER 161423

SHEET NUMBER **A705**