

**2 GYP. BD. CEILING CLOUD**  
1/12" = 1'-0"

**CEILING PLAN LEGEND**

- ACT-1
  - ACT-2
  - INTERIOR - GYP. BD. CEILING MOISTURE RESISTANT AT WET LOCATIONS (BATHROOMS)
  - 10'-0" INDICATES CEILING HEIGHT
  - 2x2 TROFFER FIXTURE
  - 2x2 SURFACE MOUNTED FIXTURE
  - DOWNLIGHT CAN FIXTURE
  - DOWNLIGHT CAN FIXTURE (SURFACE MOUNT)
  - SHOWER DOWNLIGHT CAN FIXTURE MOISTURE RESISTANT
  - DECORATIVE WALL SCONCE
  - DECORATIVE PENDANT
  - STAINLESS STEEL FAN
- SEE ELECTRICAL FOR LIGHT FIXTURE TYPES AND QUANTITIES

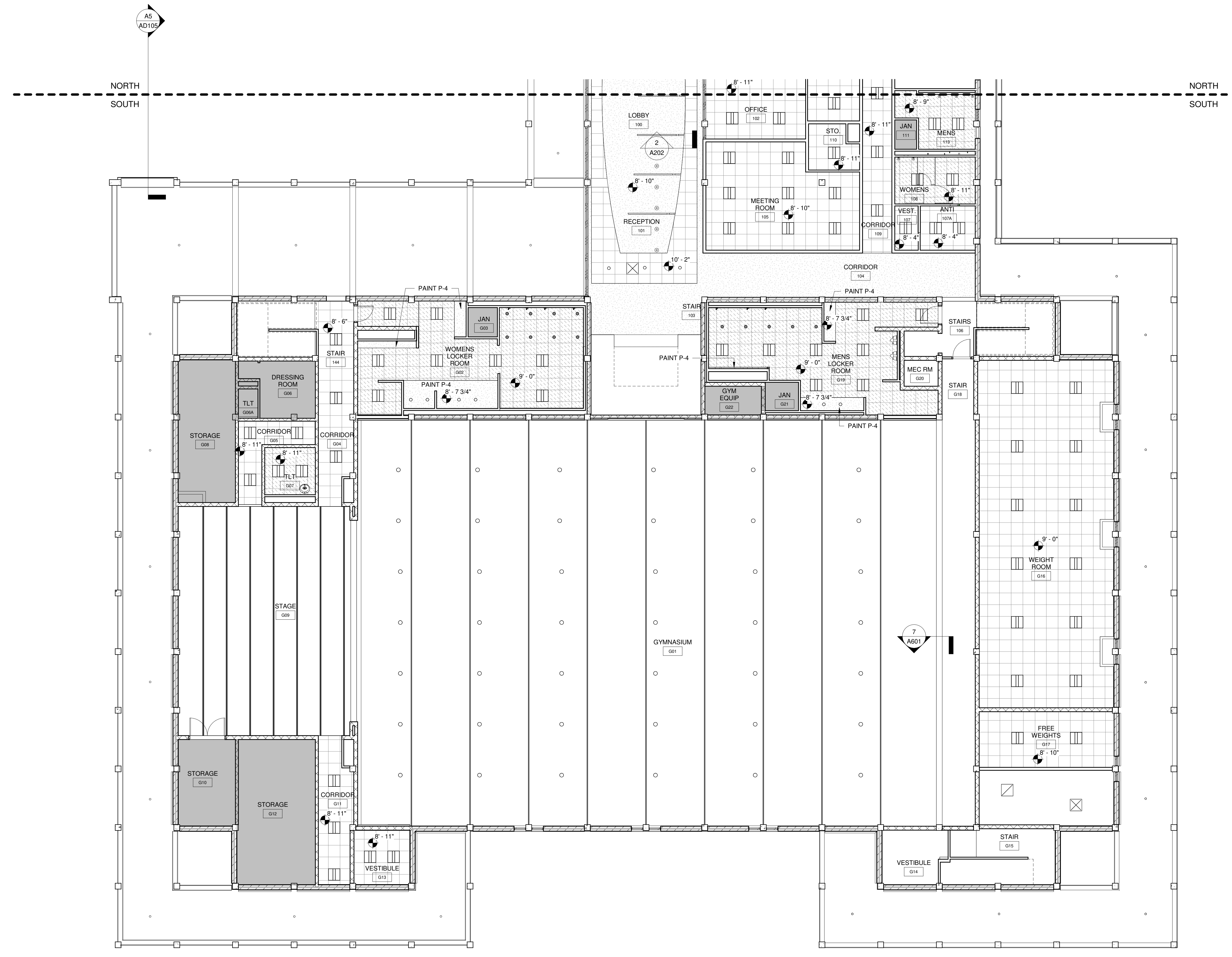

**1 GROUND FLOOR PLAN - CEILING - RENOVATION - SOUTH**  
1/8" = 1'-0"



600 Main Street, Suite 300  
North Little Rock, AR 72114  
Phone: 501-758-7443  
Fax: 501-753-7309  
www.taggarch.com



NORTH LITTLE ROCK

NORTH LITTLE ROCK  
COMMUNITY  
CENTER  
RENOVATIONS

PROJECT NAME \_\_\_\_\_



SEAL \_\_\_\_\_

REVISIONS

NO.	DESCRIPTION	DATE

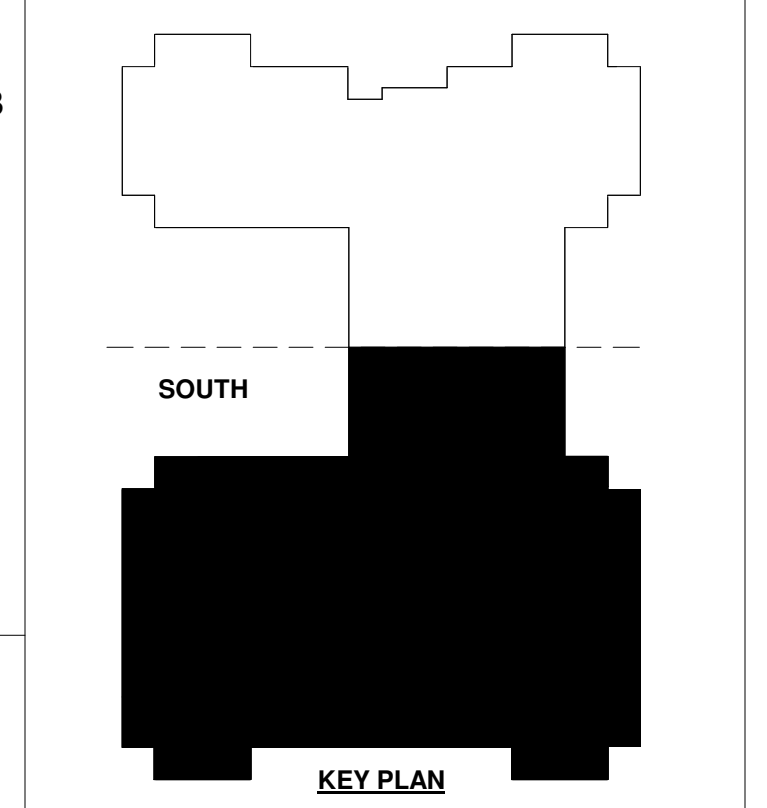

GROUND FLOOR PLAN -  
CEILING - RENOVATION -  
SOUTH

SHEET NAME \_\_\_\_\_  
DATE 05/05/2024

PROJECT NUMBER 161423

**A202**

SHEET NUMBER \_\_\_\_\_