



NORTH LITTLE ROCK

NORTH LITTLE ROCK
COMMUNITY
CENTER
RENOVATIONS

PROJECT NAME _____



SEAL _____

REVISIONS

NO.	DESCRIPTION	DATE

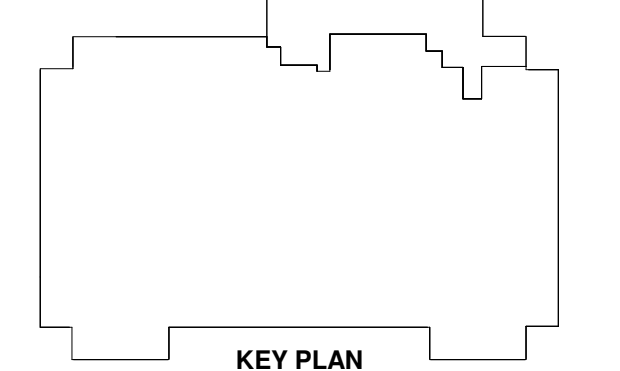

SECOND FLOOR -
RENOVATION - NORTH

SHEET NAME _____

DATE 05/05/2024

PROJECT NUMBER 161423

SHEET NUMBER **A103**

RENOVATION KEY NOTES

1. CLEAN, PATCH AND REPAIR DOOR AS REQUIRED, PAINT.
2. CLEAN, PATCH AND REPAIR DOOR AS REQUIRED, STAIN.
3. NEW PARTITIONS
4. NEW 4" THICK CONCRETE SIDEWALK WITH SAWCUT JOINTS AS SHOWN. REFER TO DETAIL: E1/A101.
5. EXISTING PLANTER WITH EXISTING TREE. PROTECT TREE AND WATER-BASED 100% ACRYLIC WATERPROOF COATING EXISTING MASONRY PLANTER STRUCTURE.
6. TAPER NEW SIDEWALK TO EXISTING DOOR OPENING. MATCH EXISTING THRESHOLD CONDITION.
7. INSTALL NEW SOD IN AREAS AS SHOWN.
8. NEW WAINSCOT
9. NEW WALL, FRAME AND DOOR TO MATCH EXISTING
10. (2) NEW ADA PARKING, (2) ADA SIGNS, (2) WHEEL STOPS AND (1) ADA RAMP AS SHOWN
11. ADA AUTOMATIC DOOR OPENERS AND PEDESTAL

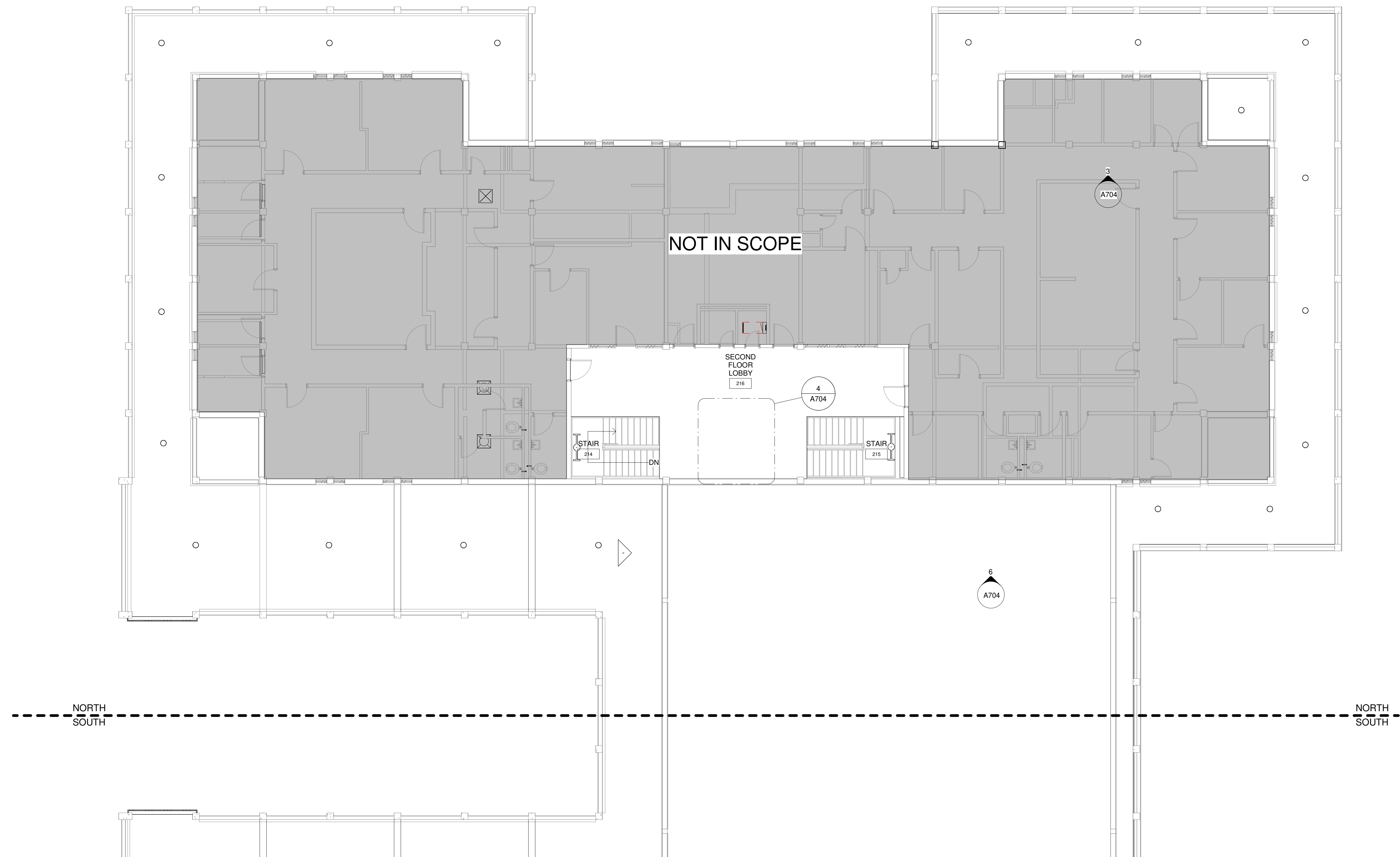

1 SECOND FLOOR - RENOVATION - NORTH
1/8" = 1'-0"