

- RENOVATION KEY NOTES**
- CLEAN, PATCH AND REPAIR DOOR AS REQUIRED, PAINT.
  - CLEAN, PATCH AND REPAIR DOOR AS REQUIRED, STAIN.
  - NEW PARTITIONS
  - NEW 4" THICK CONCRETE SIDEWALK WITH SAWCUT JOINTS AS SHOWN. REFER TO DETAIL E1/A101.
  - EXISTING PLANTER WITH EXISTING TREE. PROTECT TREE AND WATER-BASED 100% ACRYLIC WATERPROOF COATING EXISTING MASONRY PLANTER STRUCTURE.
  - TAPER NEW SIDEWALK TO EXISTING DOOR OPENING. MATCH EXISTING THRESHOLD CONDITION.
  - INSTALL NEW SOD IN AREAS AS SHOWN.
  - NEW WAINSCOT
  - NEW WALL, FRAME AND DOOR TO MATCH EXISTING
  - (2) NEW ADA PARKING, (2) ADA SIGNS, (2) WHEEL STOPS AND (1) ADA RAMP AS SHOWN
  - ADA AUTOMATIC DOOR OPENERS AND PEDESTAL

**TAGGART ARCHITECTS**

600 Main Street, Suite 300  
 North Little Rock, AR 72114  
 Phone: 501-758-7443  
 Fax: 501-753-7309  
 www.taggarch.com



**NORTH LITTLE ROCK  
 NORTH LITTLE ROCK  
 COMMUNITY  
 CENTER  
 RENOVATIONS**

PROJECT NAME \_\_\_\_\_

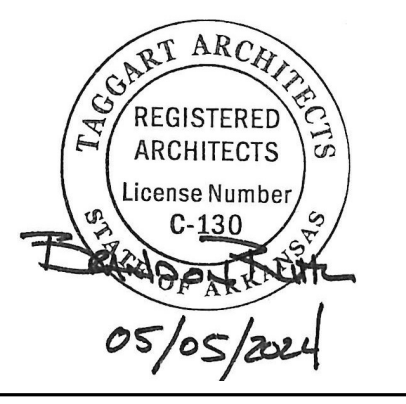

SEAL \_\_\_\_\_

REVISIONS

NO.	DESCRIPTION	DATE

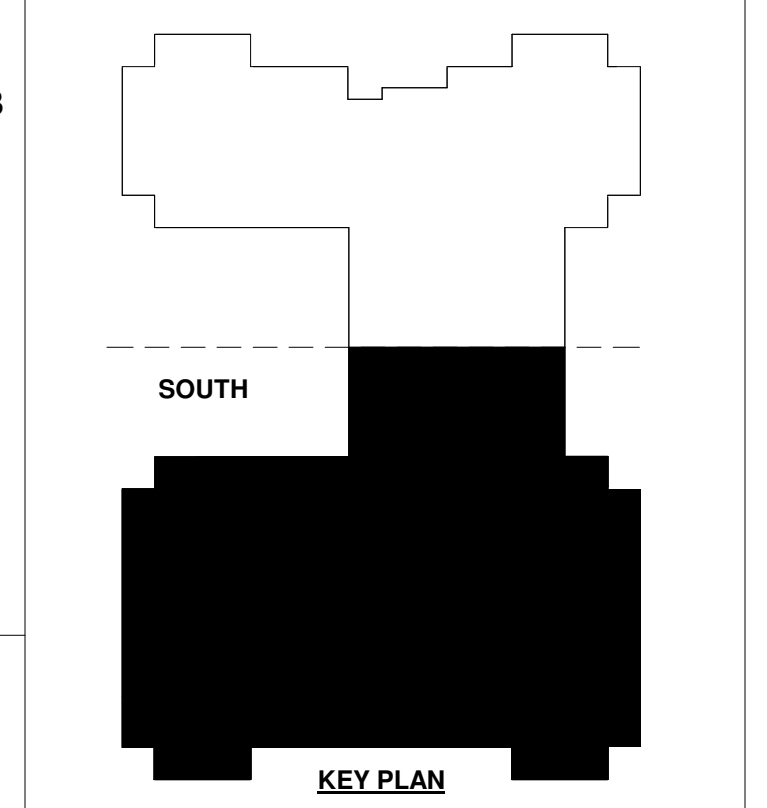

**GROUND FLOOR -  
 RENOVATION - SOUTH**

SHEET NAME \_\_\_\_\_  
 DATE 05/05/2024

PROJECT NUMBER 161423

SHEET NUMBER **A102**

**1 GROUND FLOOR PLAN - RENOVATION - SOUTH**  
 1/8" = 1'-0"