

**RENOVATION KEY NOTES**

1. CLEAN, PATCH AND REPAIR DOOR AS REQUIRED, PAINT.
2. CLEAN, PATCH AND REPAIR DOOR AS REQUIRED, STAIN.
3. NEW PARTITIONS
4. NEW 4" THICK CONCRETE SIDEWALK WITH SAWCUT JOINTS AS SHOWN. REFER TO DETAIL E1/A101.
5. EXISTING PLANTER WITH EXISTING TREE. PROTECT TREE AND WATER-BASED 100% ACRYLIC WATERPROOF COATING EXISTING MASONRY PLANTER STRUCTURE.
6. TAPER NEW SIDEWALK TO EXISTING DOOR OPENING. MATCH EXISTING THRESHOLD CONDITION.
7. INSTALL NEW SOD IN AREAS AS SHOWN.
8. NEW WAINSCOT
9. NEW WALL, FRAME AND DOOR TO MATCH EXISTING
10. (2) NEW ADA PARKING, (2) ADA SIGNS, (2) WHEEL STOPS AND (1) ADA RAMP AS SHOWN
11. ADA AUTOMATIC DOOR OPENERS AND PEDESTAL

**TAGGART**  
ARCHITECTS

600 Main Street, Suite 300  
North Little Rock, AR 72114  
Phone: 501-758-7443  
Fax: 501-753-7309  
www.taggarch.com



NORTH LITTLE ROCK

NORTH LITTLE ROCK  
COMMUNITY  
CENTER  
RENOVATIONS

PROJECT NAME \_\_\_\_\_

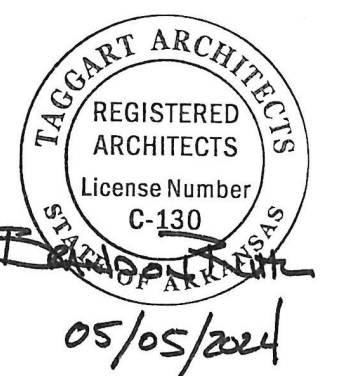

SEAL \_\_\_\_\_

REVISIONS

NO.	DESCRIPTION	DATE

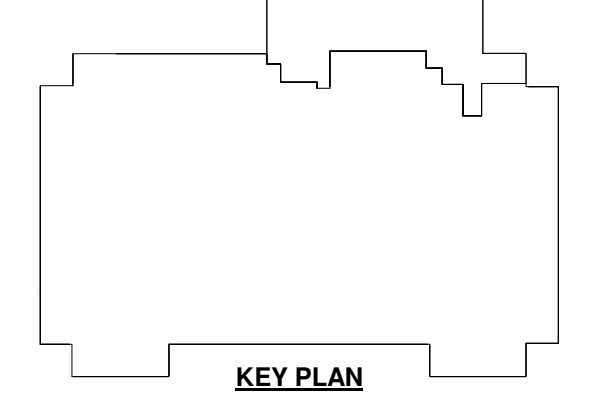

GROUND FLOOR -  
RENOVATION - NORTH

SHEET NAME \_\_\_\_\_

DATE 05/05/2024

PROJECT NUMBER 161423

**A101**

SHEET NUMBER \_\_\_\_\_

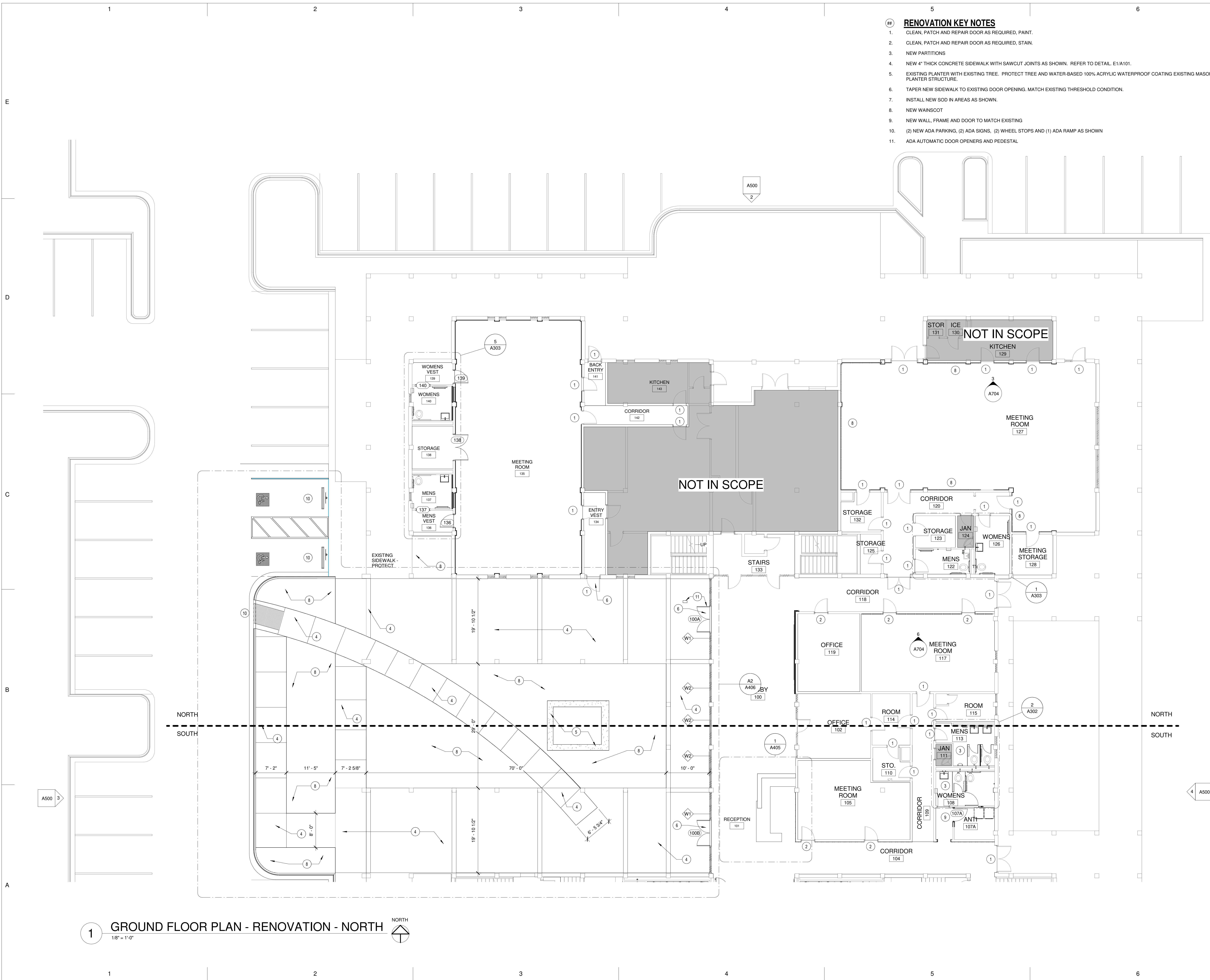

**1 GROUND FLOOR PLAN - RENOVATION - NORTH**  
1/8" = 1'-0"