

9 | SPLASH PAN DETAIL

1 1/2" = 1'-0"

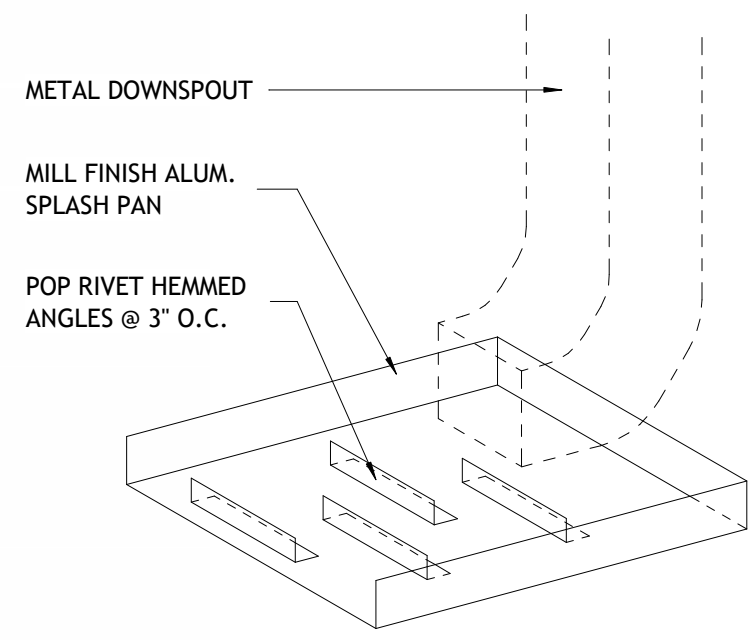

8 | ROOF TRANSITION DETAIL

1 1/2" = 1'-0"

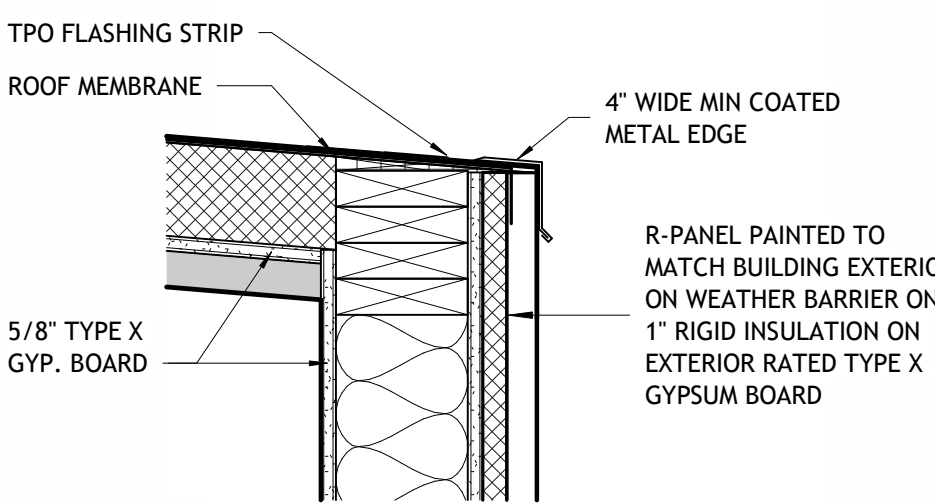

6 | METAL DRIP EDGE DETAIL

1 1/2" = 1'-0"

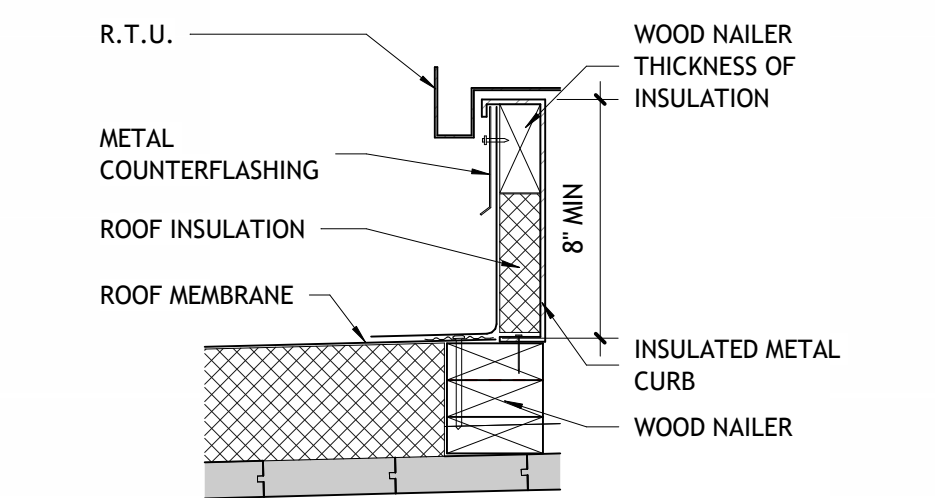

5 | TERMINATION AT R.T.U. DETAIL

1 1/2" = 1'-0"

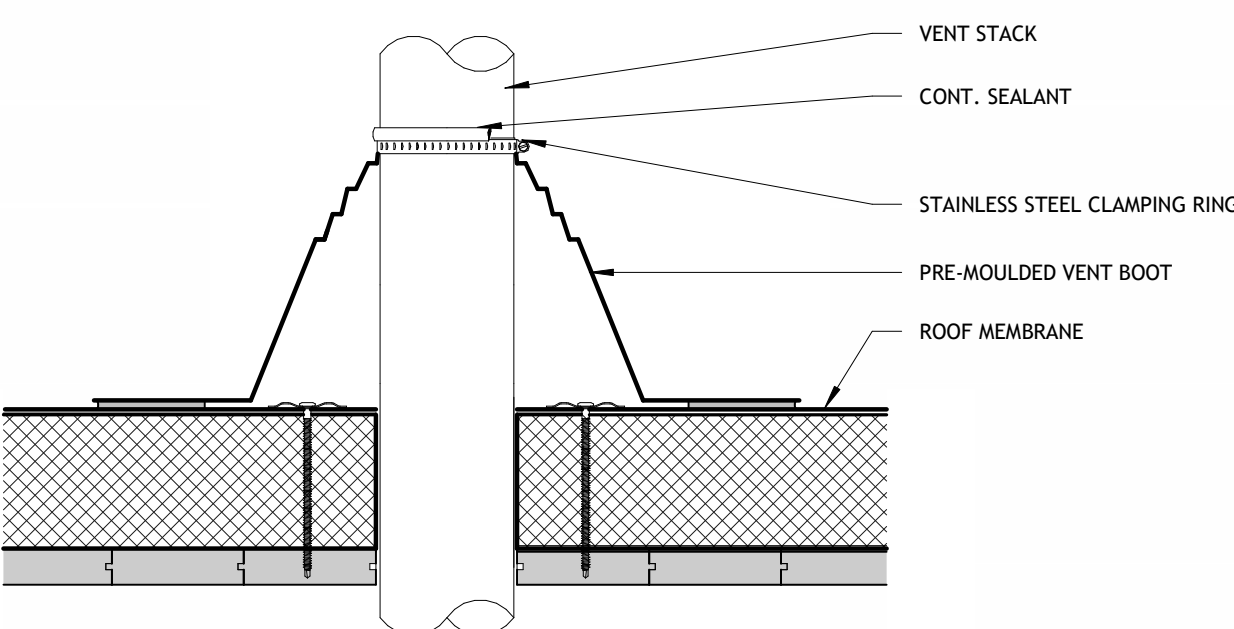

3 | ROOF VENT DETAIL

1 1/2" = 1'-0"

7 | ROOF SCUPPER DETAIL

1 1/2" = 1'-0"

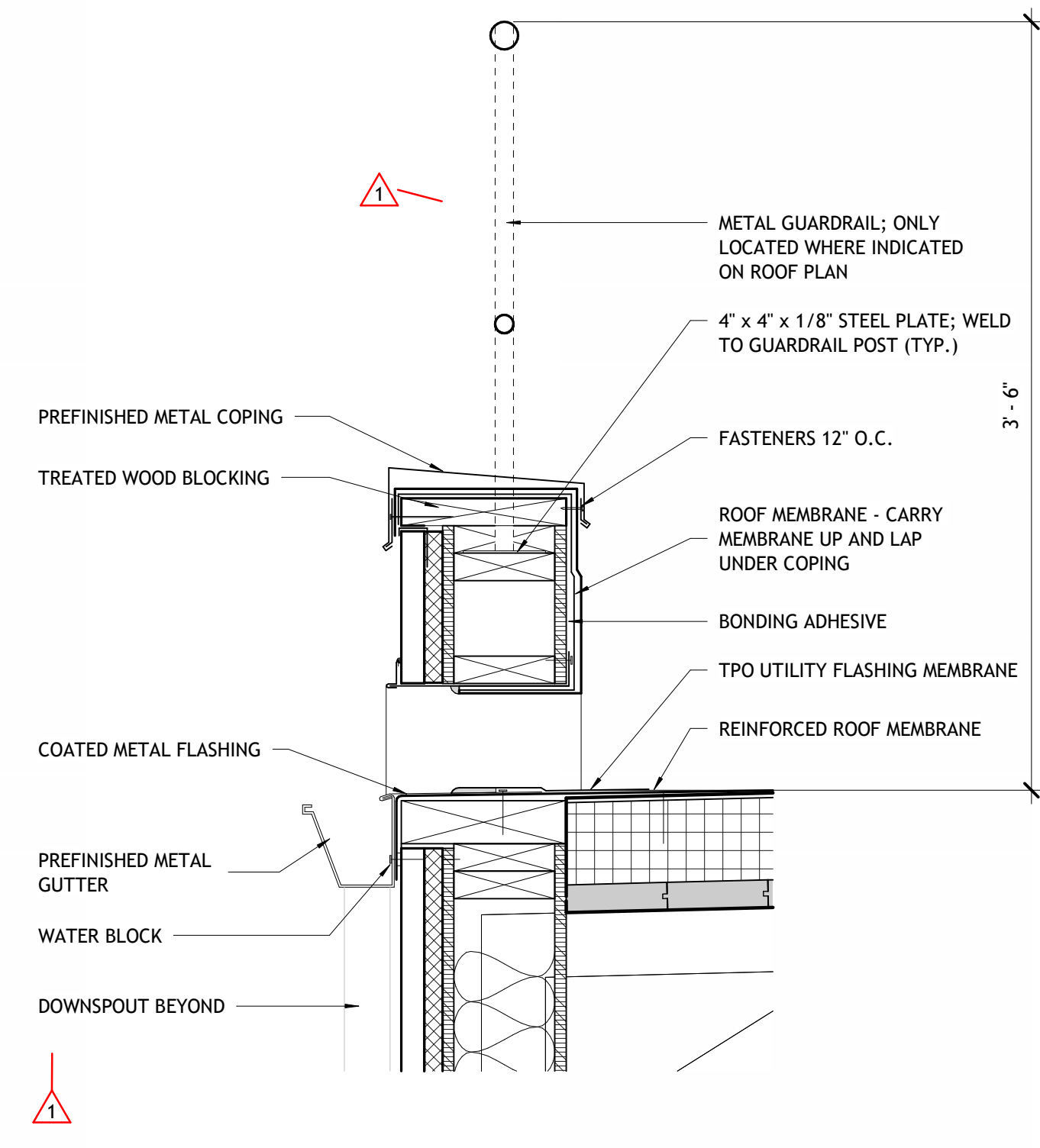

4 | WALL TO EXISTING ROOF TRANSITION

1 1/2" = 1'-0"

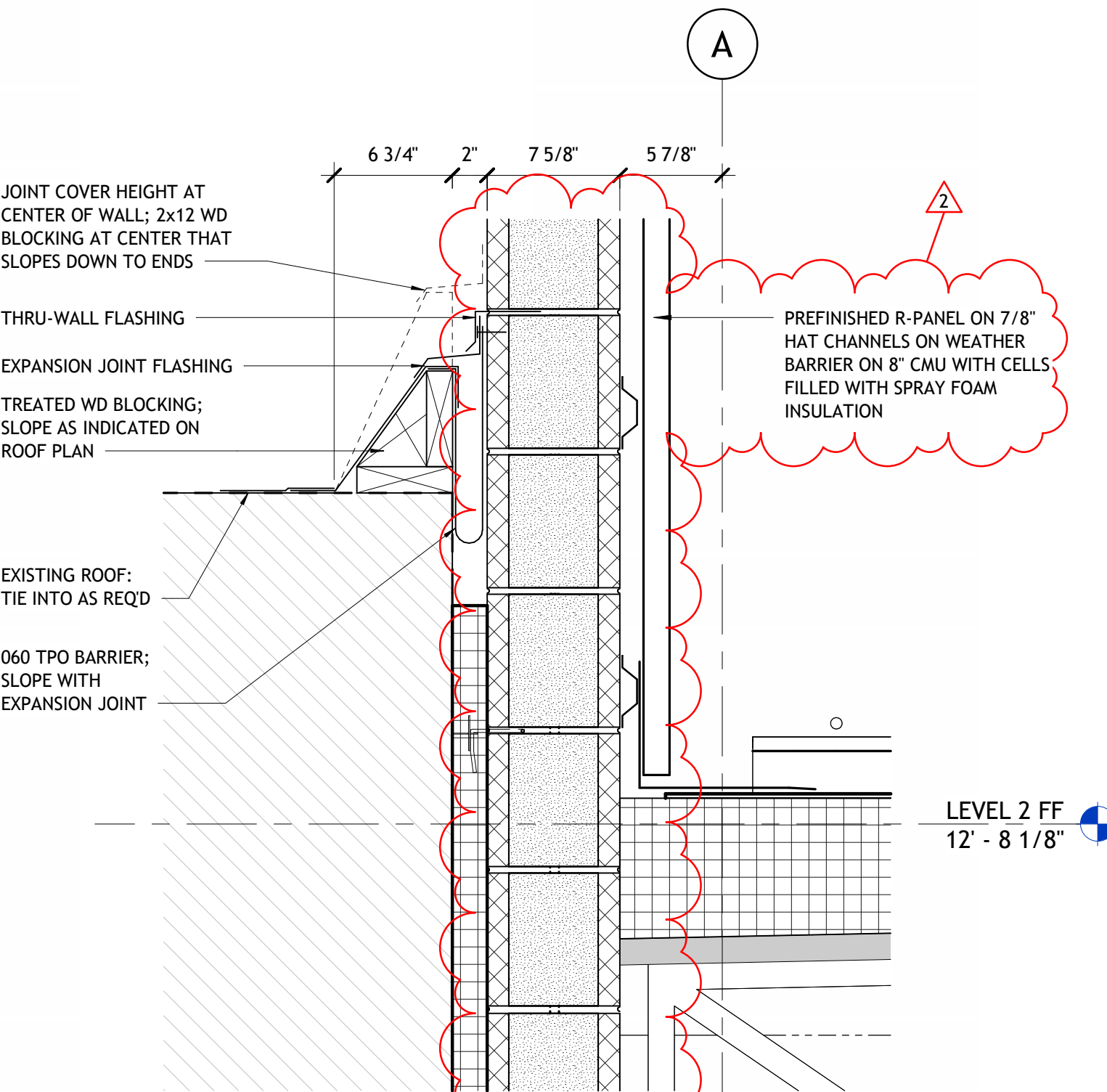

2 | ROOF DRAIN DETAIL

1 1/2" = 1'-0"

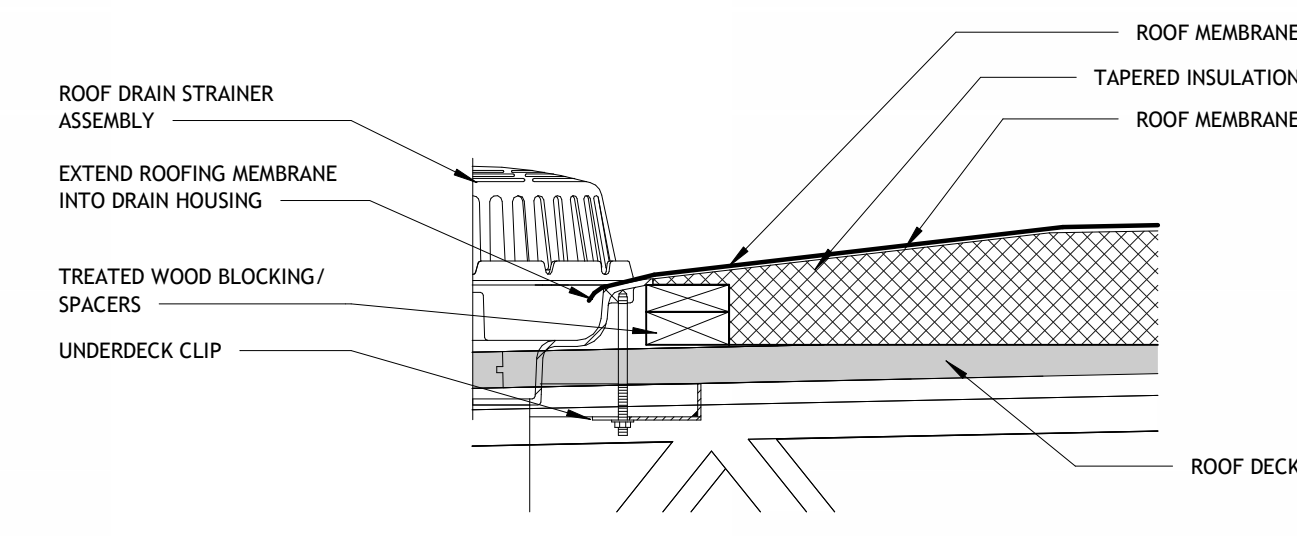

1 | ROOF PLAN

1/4" = 1'-0"

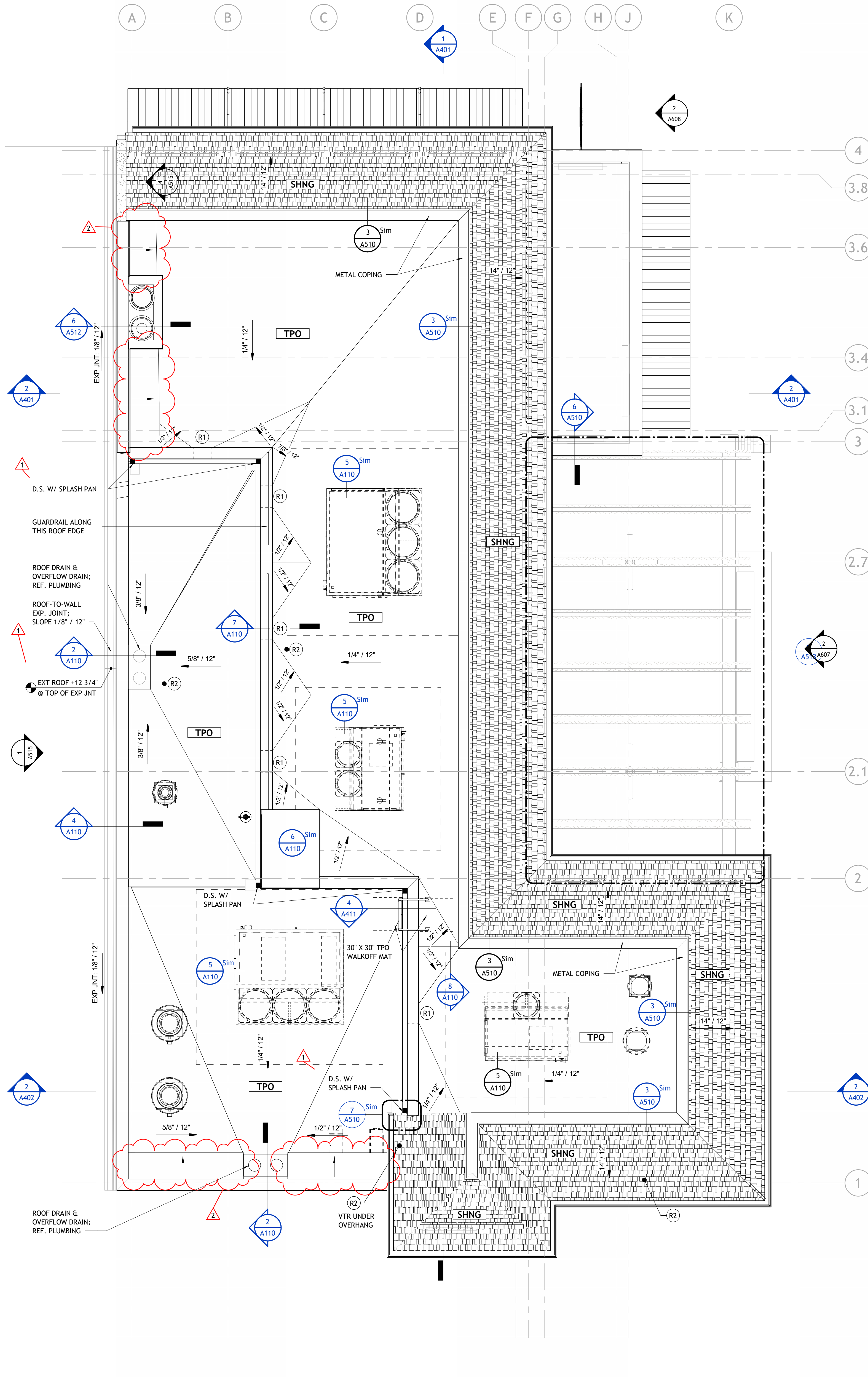

ROOF PLAN LEGEND

- 1** SIM DETAIL KEY
DETAIL NUMBER, TYP.
SHEET NUMBER, TYP.
- SLOPE** → POSITIVE SLOPE TO DRAIN GREATER OR EQUAL TO MANUFACTURER'S MINIMUM SLOPE RECOMMENDATIONS
- 1/4" : 12"** SPECIFIC SLOPE REQUIRED INDICATED
- R.D.** **O.D.** ROOF DRAIN WITH OVERFLOW
- 3'-0"** ROOF WALK BOARD
- D.S.** PREFINISHED METAL GUTTER WITH DOWN SPOUT LOCATION INDICATED
- TPO** ROOF TYPE TAG:
TPO OVER 1/4" COVER BOARD ON RIGID ROOFING INSULATION ON STRUCTURAL DECKING; SLOPE INSULATION TO ROOF SCUPPERS ON UPPER ROOF AND ROOF DRAINS ON LOWER ROOF
- SHNG** ROOF TYPE TAG:
ASPHALT SHINGLES ON 15 LB FELT ON SHEATHING BOARD ON 2X8 RAFTERS AT 16" O.C.

ROOF PLAN GENERAL NOTES

1. ARCHITECTURAL ROOF PLAN IS FOR GENERAL COORDINATION OF SLOPE, MATERIAL, AND ARCHITECTURAL FEATURES. WHILE SOME MEP ITEMS MAY BE GRAPHICALLY INDICATED, REFER TO MECHANICAL, PLUMBING, AND ELECTRICAL SHEETS FOR LOCATIONS OF PIPING, CURBS, VENTS, DUCTS, FANS, AND OTHER MEP ITEMS IN THE PROJECT SCOPE.
2. MINIMUM SLOPE OF THERMOPLASTIC POLYOLEFIN (TPO) MEMBRANE ROOFING SHALL BE 1/4" PER FOOT PER AFPC/IBC 1507.13.
3. MINIMUM SLOPE FOR STANDING SEAM METAL ROOFING SHALL BE 1/4" PER FOOT PER AFPC/IBC 1507.4.2-3
4. ALL ROOF FLASHING TO BE IN ACCORDANCE WITH MANUFACTURER RECOMMENDATIONS.
5. REFER TO PLUMBING DRAWINGS FOR ROOF DRAIN SIZE.

ROOF PLAN KEYED NOTES

- R1** THRU WALL SCUPPER
- R2** VTR LOCATION; REFER TO 3 | A110 FOR ROOF VENT PENETRATION DETAIL; REFER TO PLUMBING FOR SIZE & ADDITIONAL DETAILS

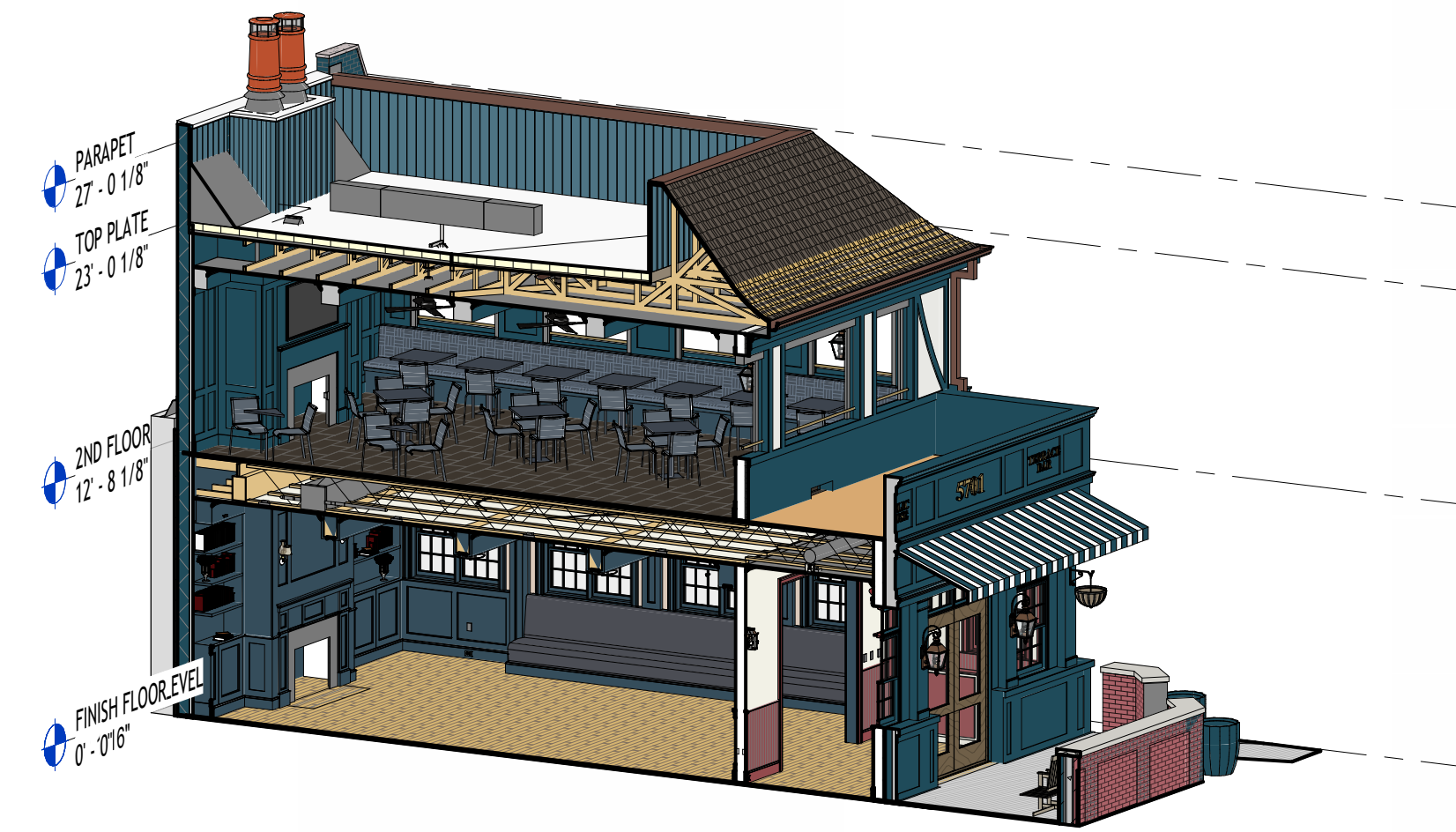

8 | TRANSVERSE SECTION A

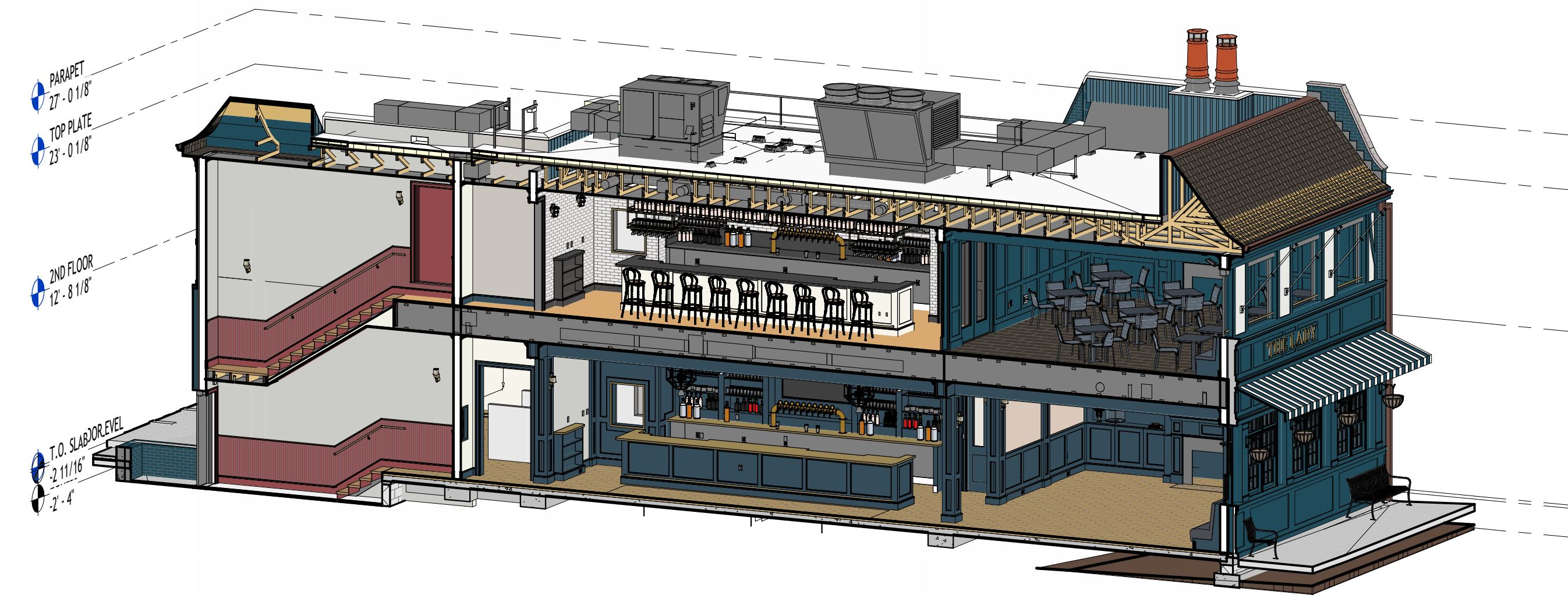

5 | LONGITUDINAL SECTION A

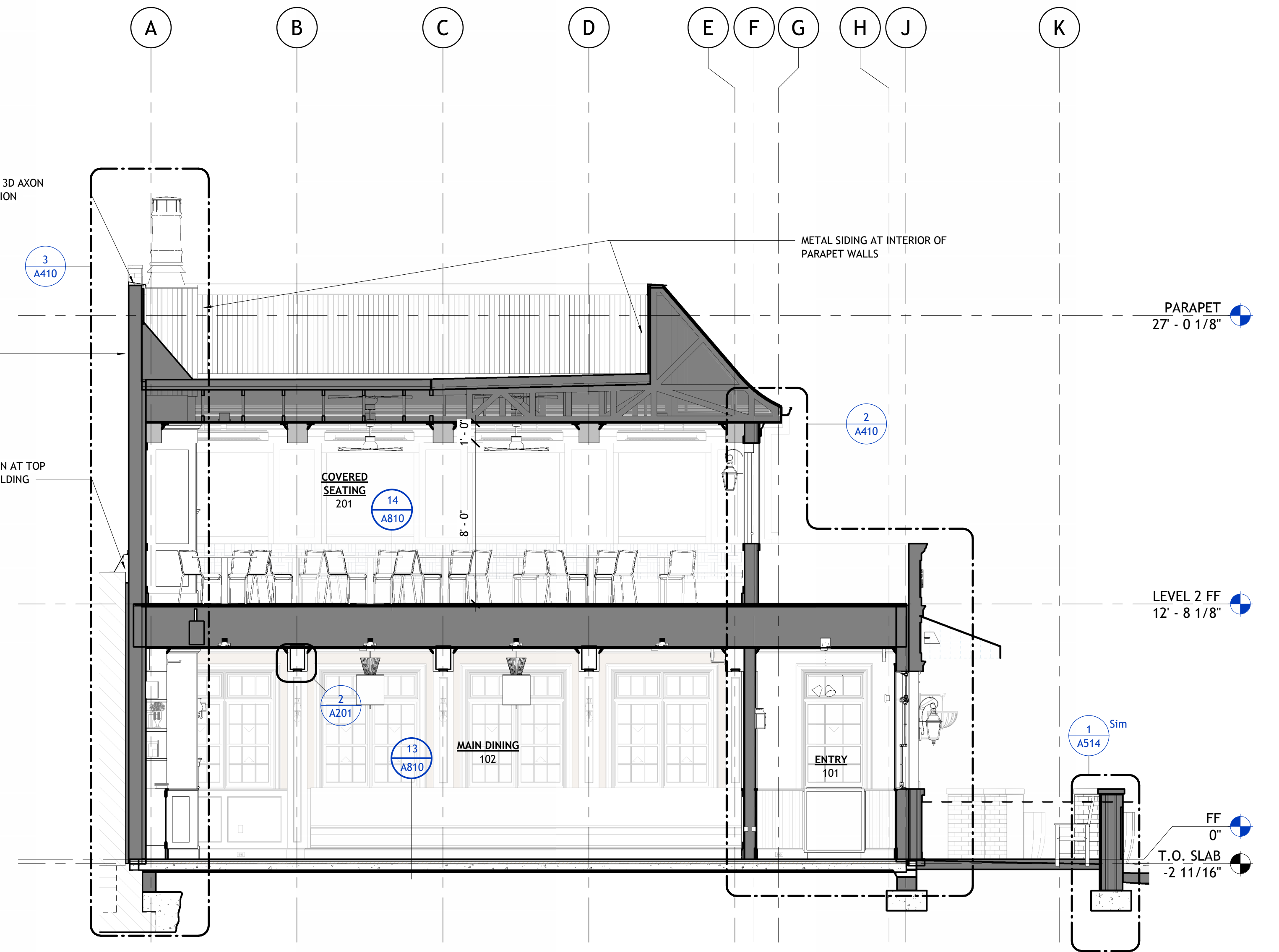

2 | BUILDING SECTION - MAIN DINING
1/4" = 1'-0"

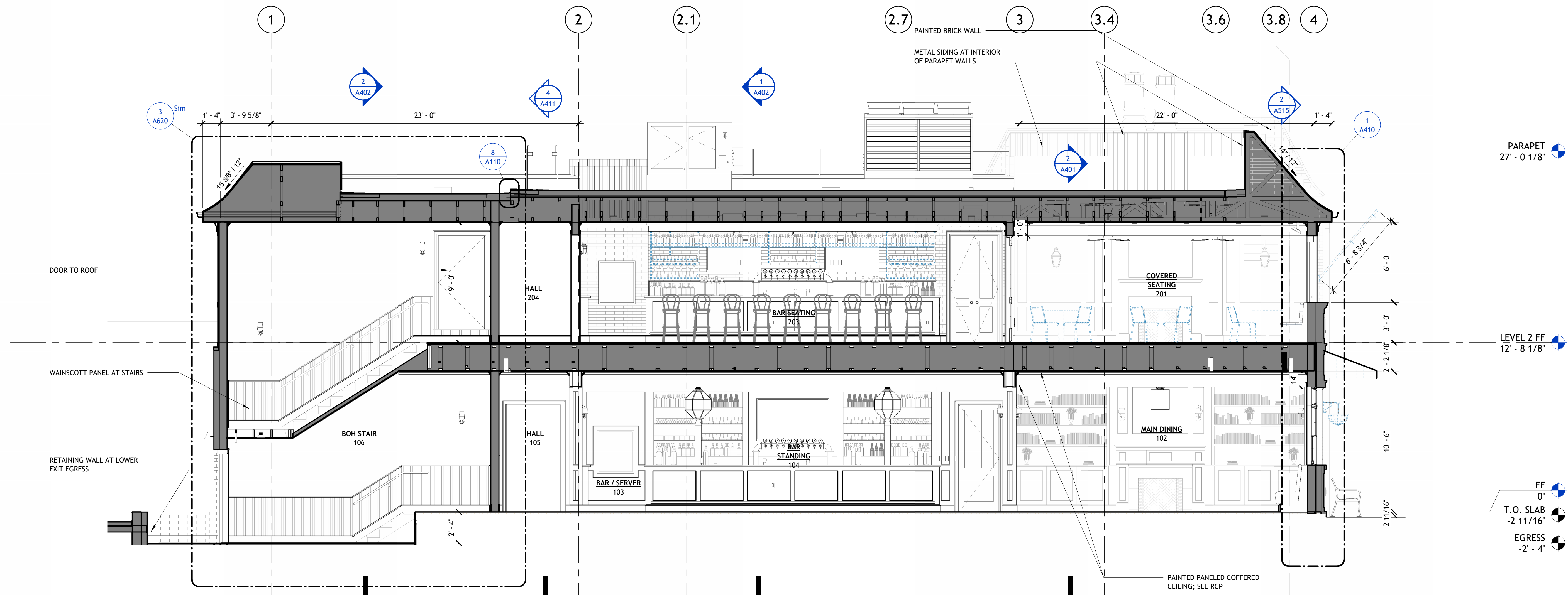

1 | BUILDING SECTION - BAR, STAIR & DINING
1/4" = 1'-0"



REVISIONS		
NUMBER	DATE	DESCRIPTION
1	03-27-25	ADD - 2

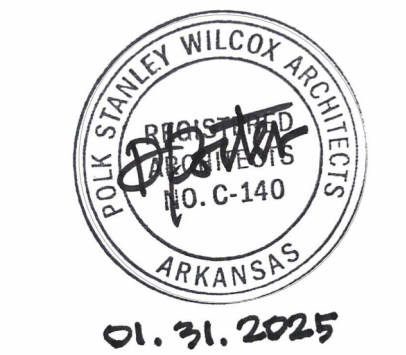

PSW Job Number:
1001B

ENGLISH PUB
Little Rock, Arkansas

BID DOCUMENTS
Issue Date:
01/31/25

REVISIONS		
NUMBER	DATE	DESCRIPTION
1	03-27-25	ADD - 2

Contents:
BUILDING
SECTIONS

THIS PAGE IS BEST
VIEWED IN COLOR

A402

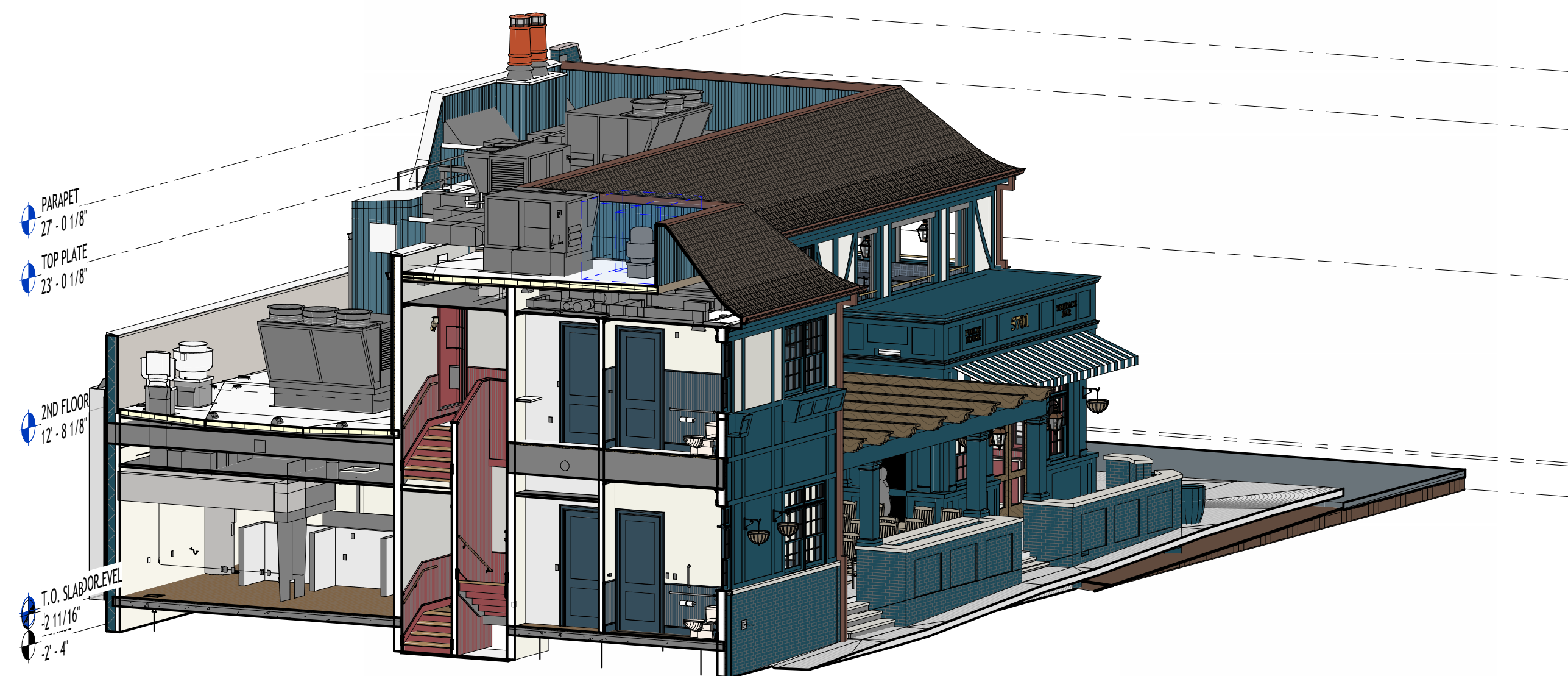

4 | BUILDING SECTION 3

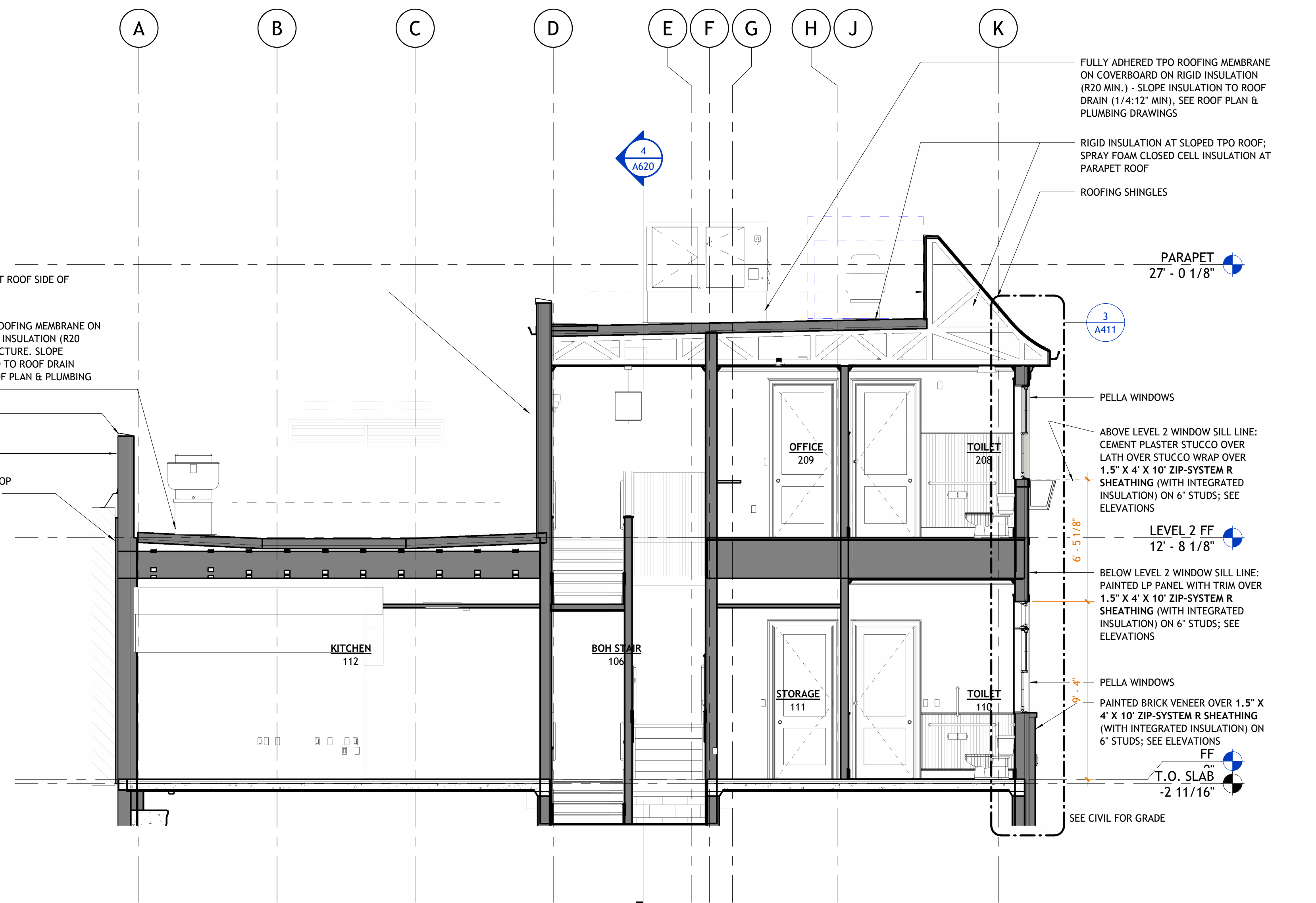

2 | BUILDING SECTION - STAIR & KITCHEN
1/4" = 1'-0"

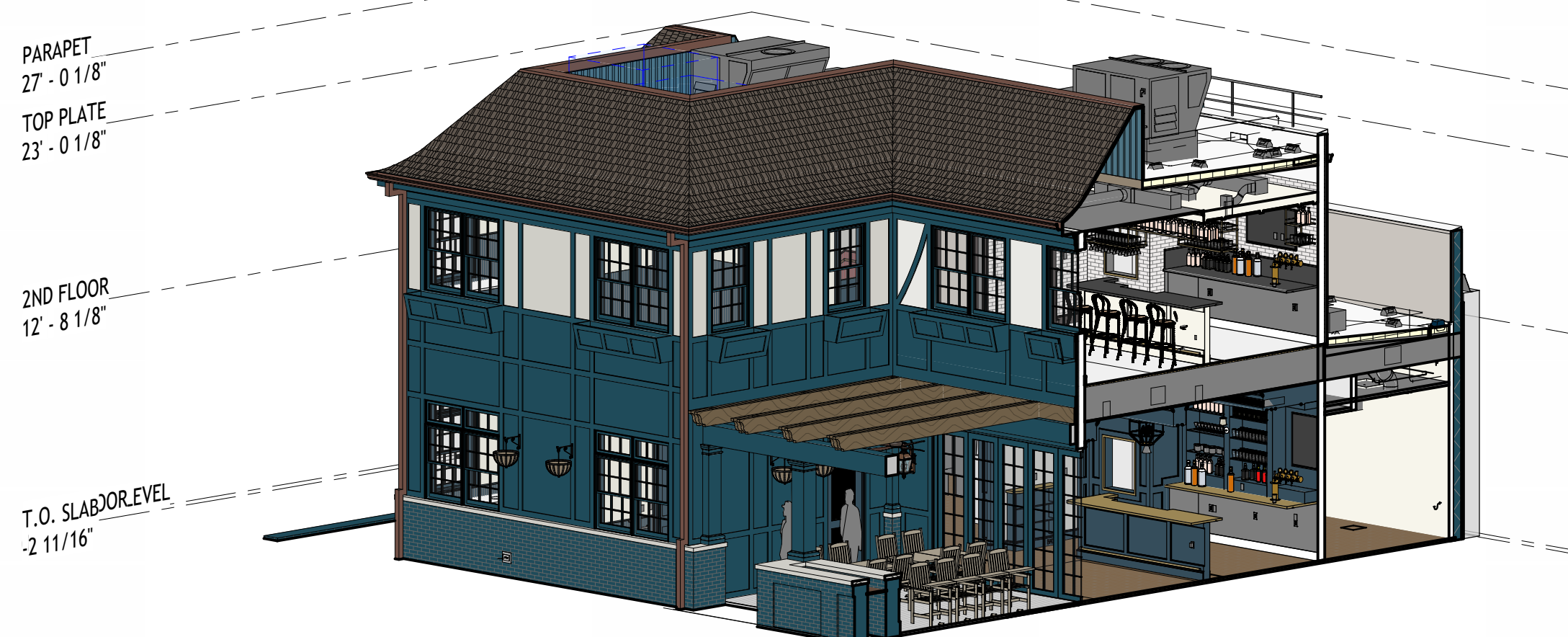

3 | BUILDING SECTION 2

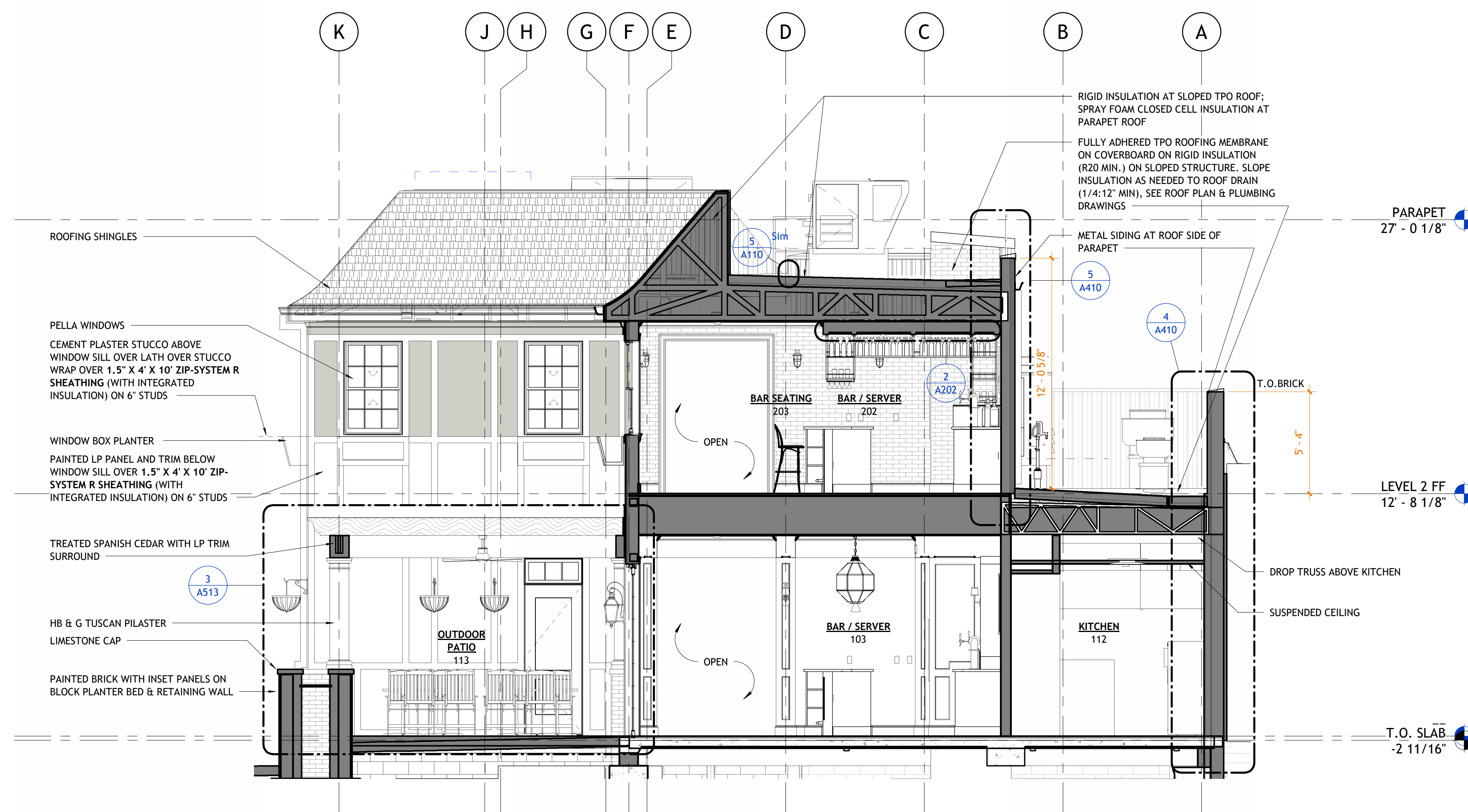

1 | BUILDING SECTION - PATIO
1/4" = 1'-0"



PSW Job Number:
1001B

ENGLISH PUB
Little Rock, Arkansas

BID DOCUMENTS
Issue Date:
01/31/25

REVISIONS		
NUMBER	DATE	DESCRIPTION
1	03-27-25	ADD - 2

Contents:
WALL SECTIONS

THIS PAGE IS BEST
VIEWED IN COLOR

A410

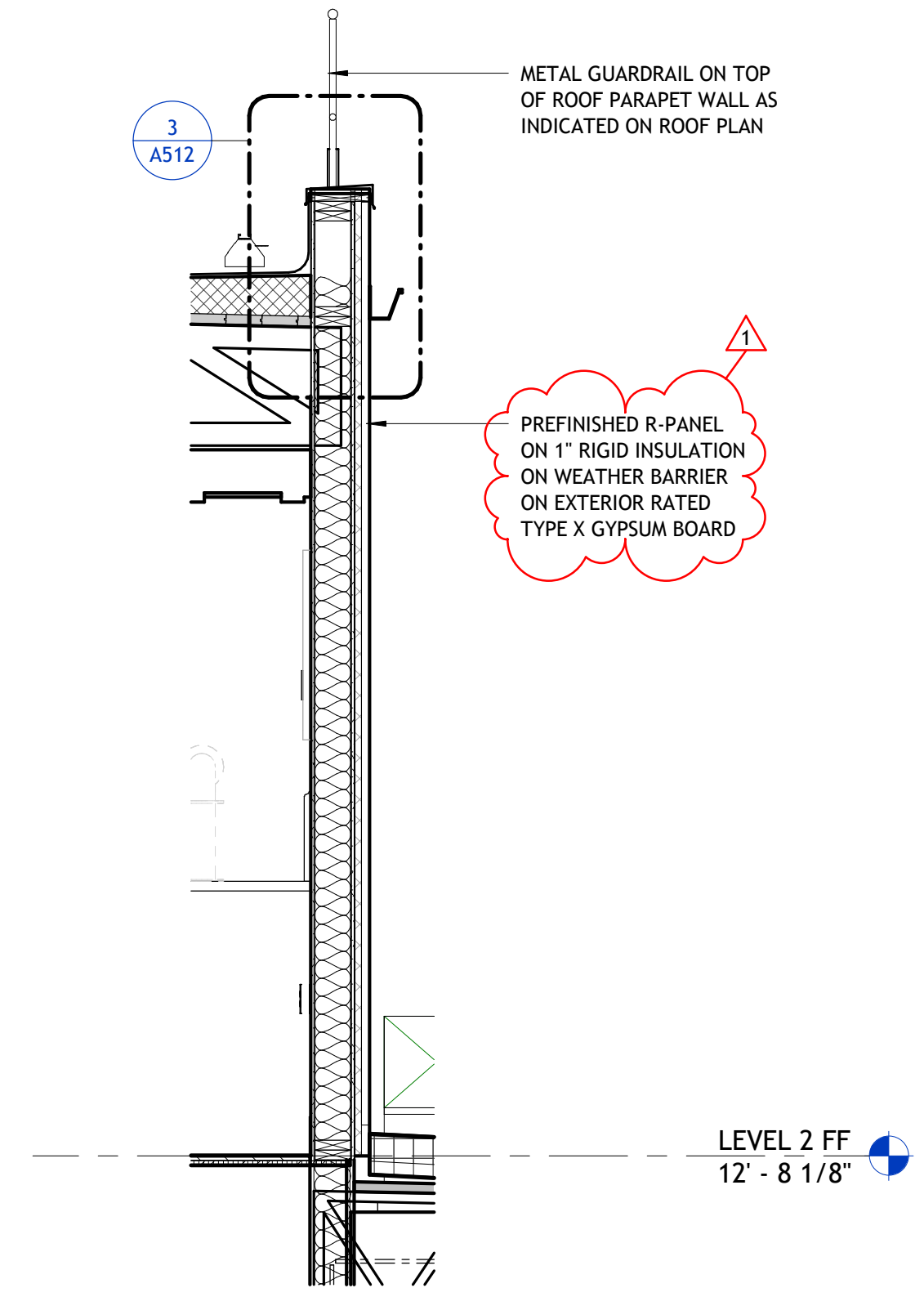

5 | WALL SECTION - ROOF PARAPET
1/2" = 1'-0"

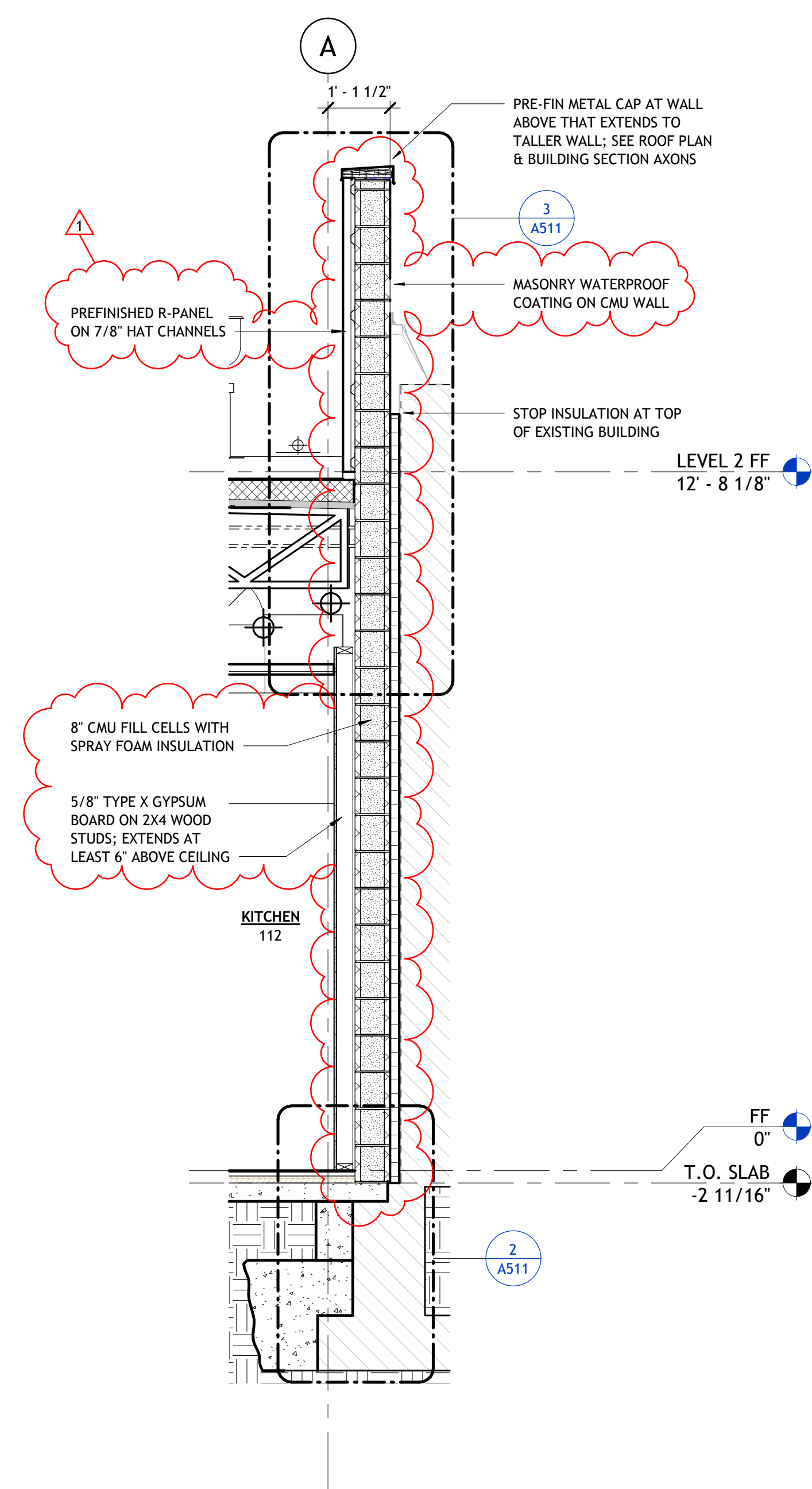

4 | WALL SECTION - KITCHEN PARTY WALL
1/2" = 1'-0"

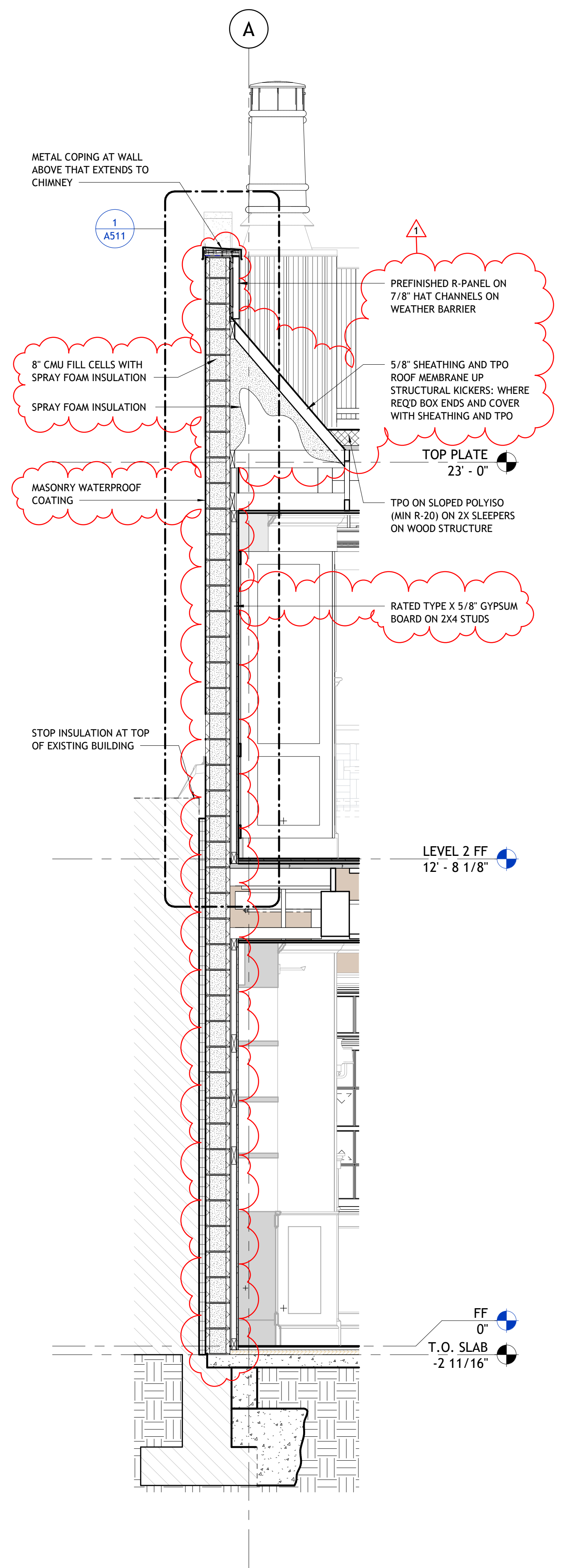

3 | WALL SECTION - PARTY WALL
1/2" = 1'-0"

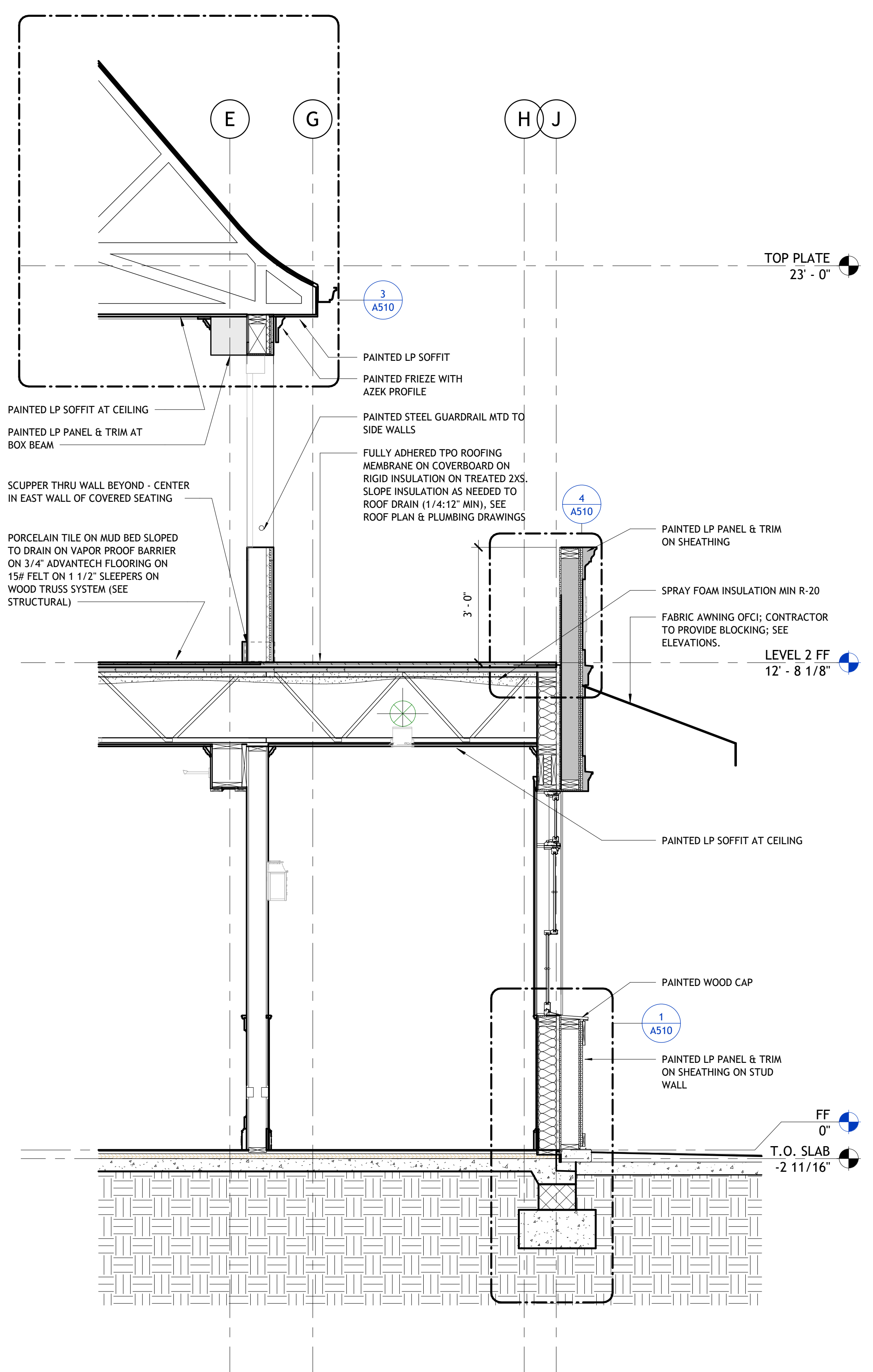

2 | WALL SECTION - PLANTER
1/2" = 1'-0"

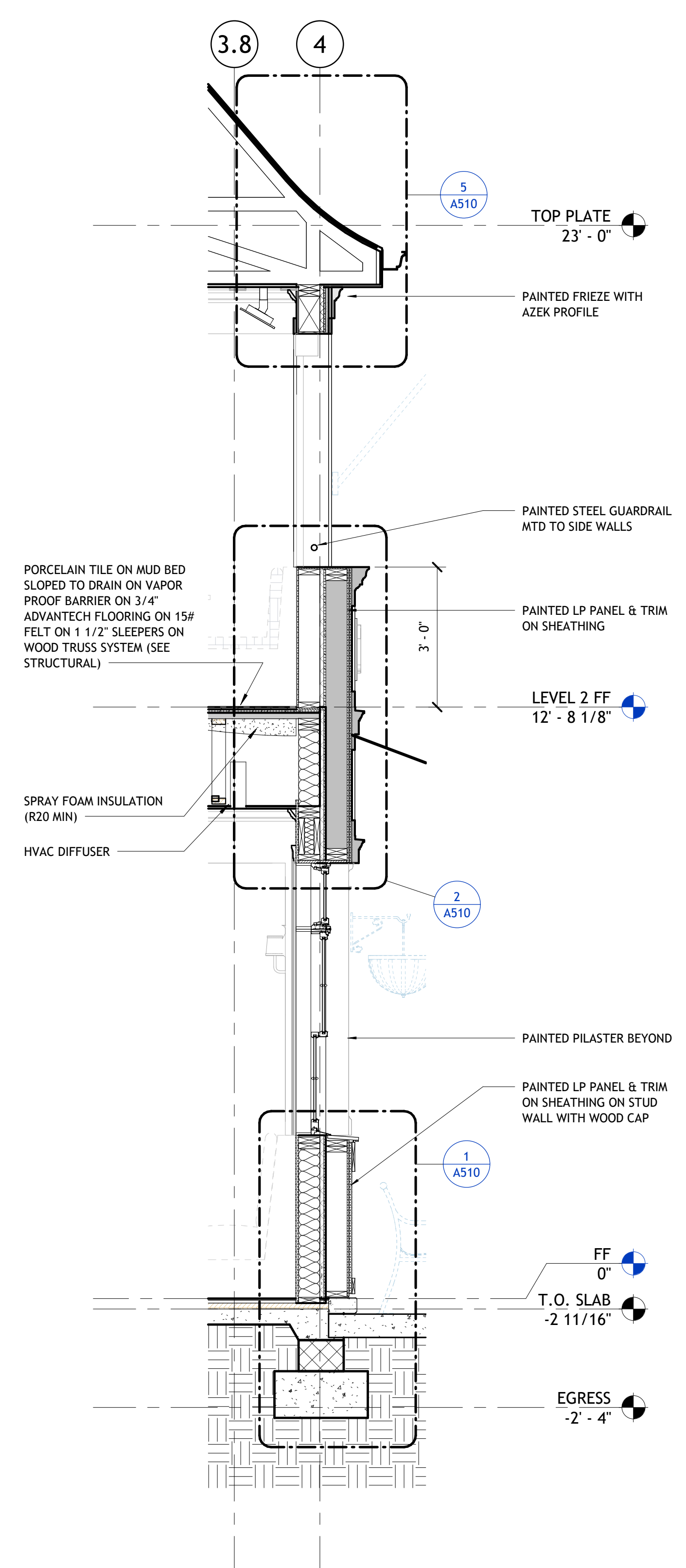

1 | WALL SECTION - KAVANAUGH
1/2" = 1'-0"



PSW Job Number:
1001B

ENGLISH PUB
Little Rock, Arkansas

BID DOCUMENTS
Issue Date:
01/31/25

REVISIONS		
NUMBER	DATE	DESCRIPTION
1	02-25-25	ADD - 01
2	03-27-25	ADD - 2

Contents:
PLAN DETAILS -
EXTERIOR

THIS PAGE IS BEST
VIEWED IN COLOR

A501

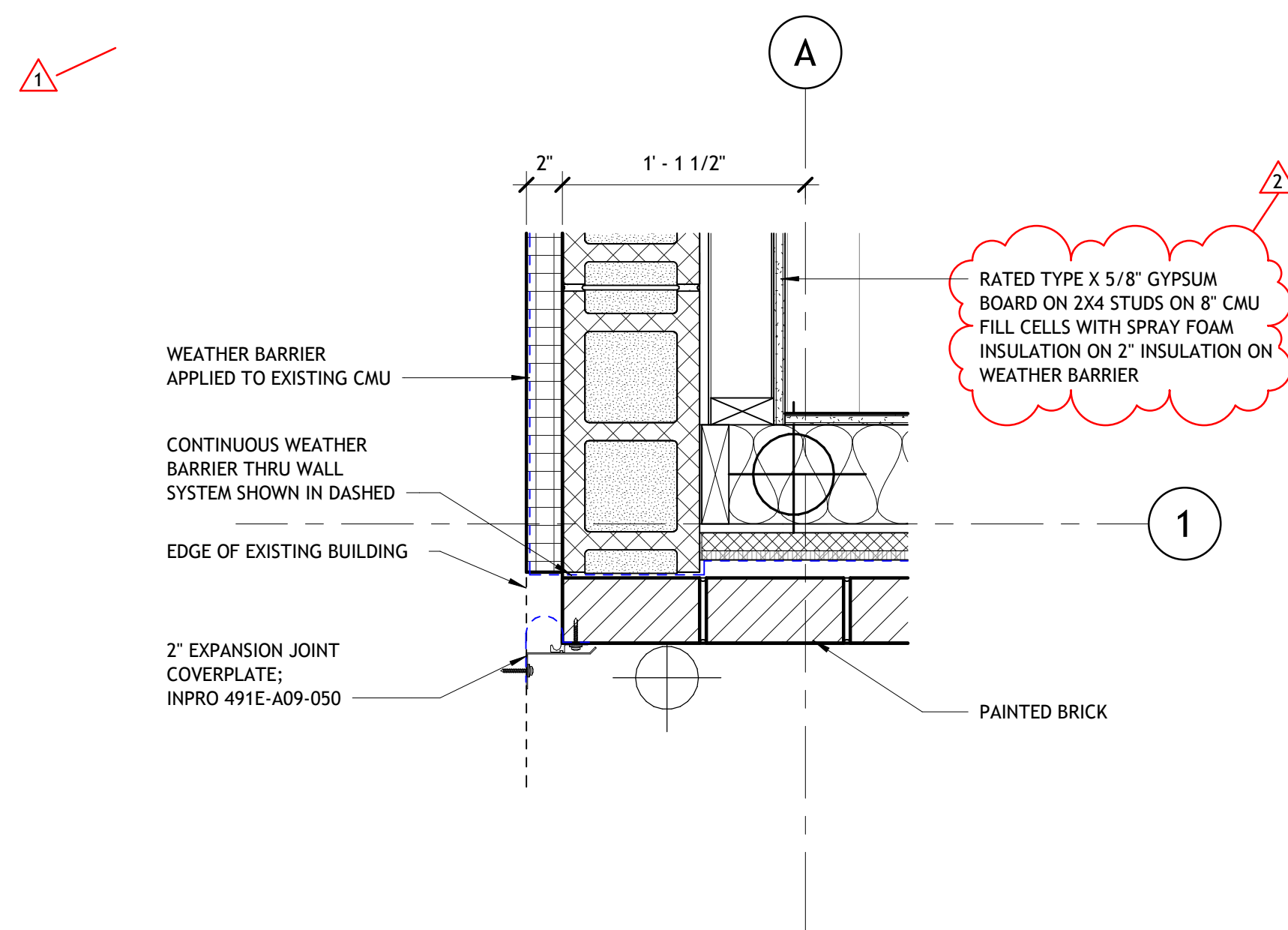

6 PLAN DETAIL AT SOUTH PARTY WALL
1 1/2" = 1'-0"

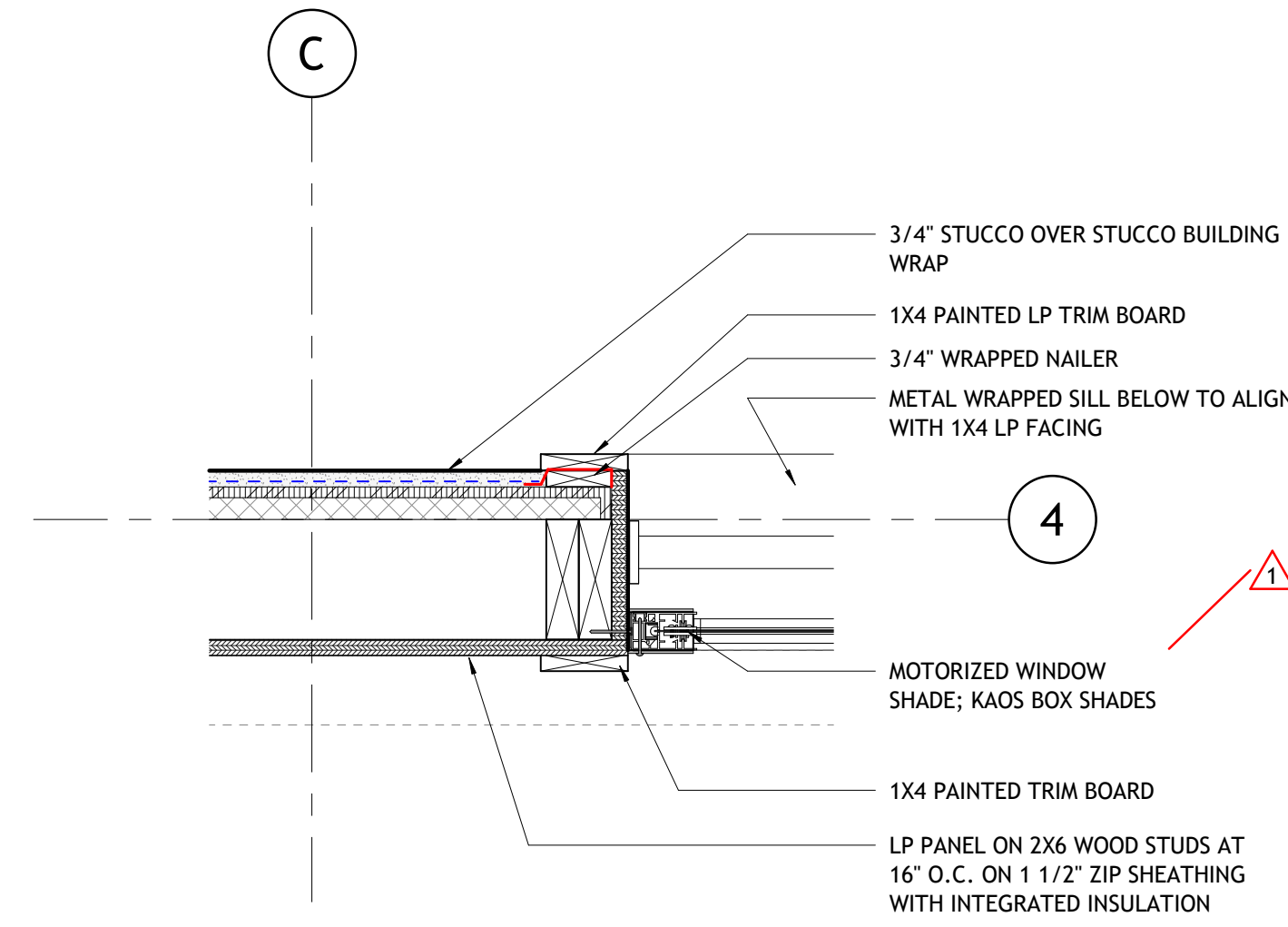

5 TYP. PUNCHED WINDOW AT STUCCO
1 1/2" = 1'-0"

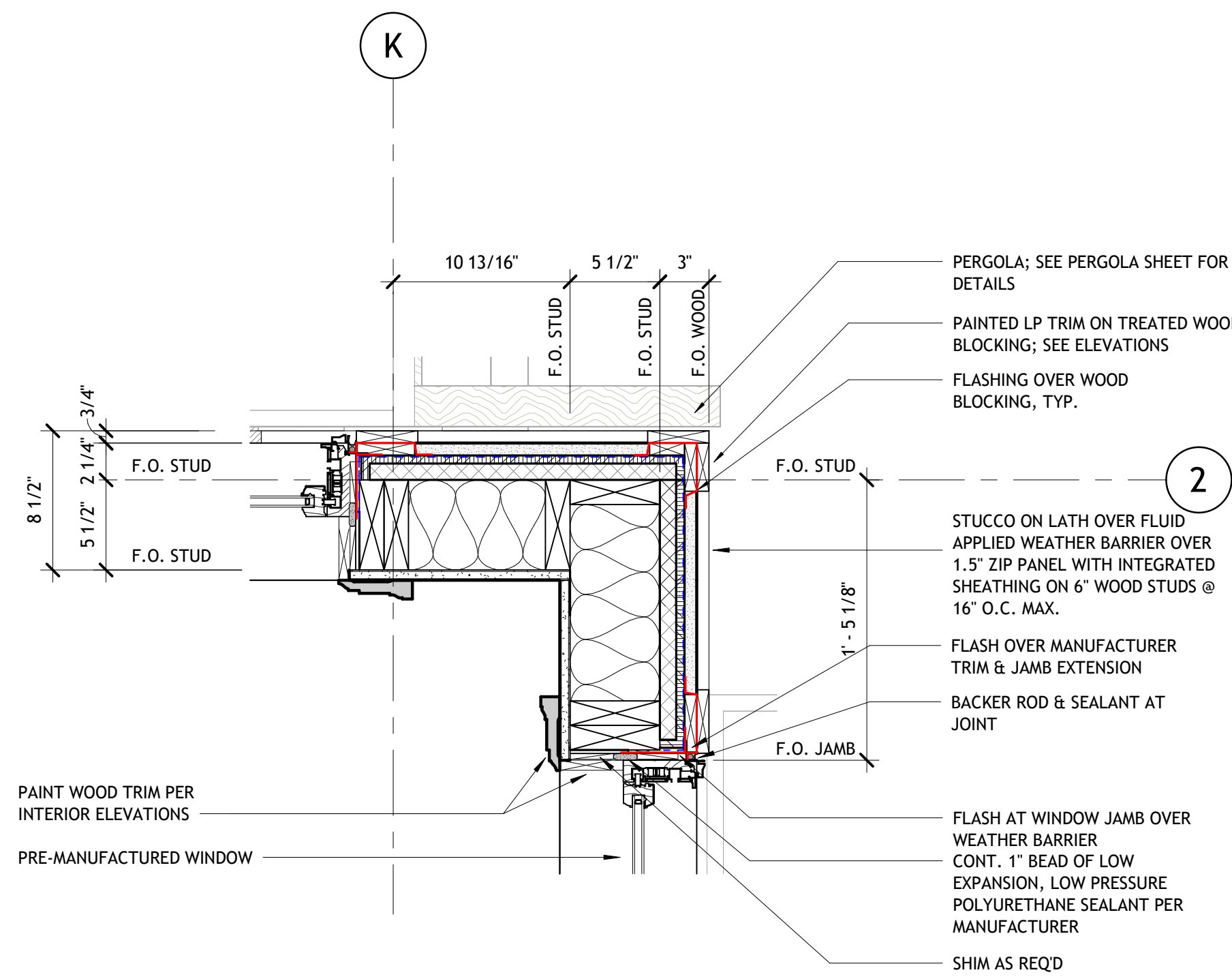

4 TYP. WINDOW JAMB AT STUCCO
1 1/2" = 1'-0"

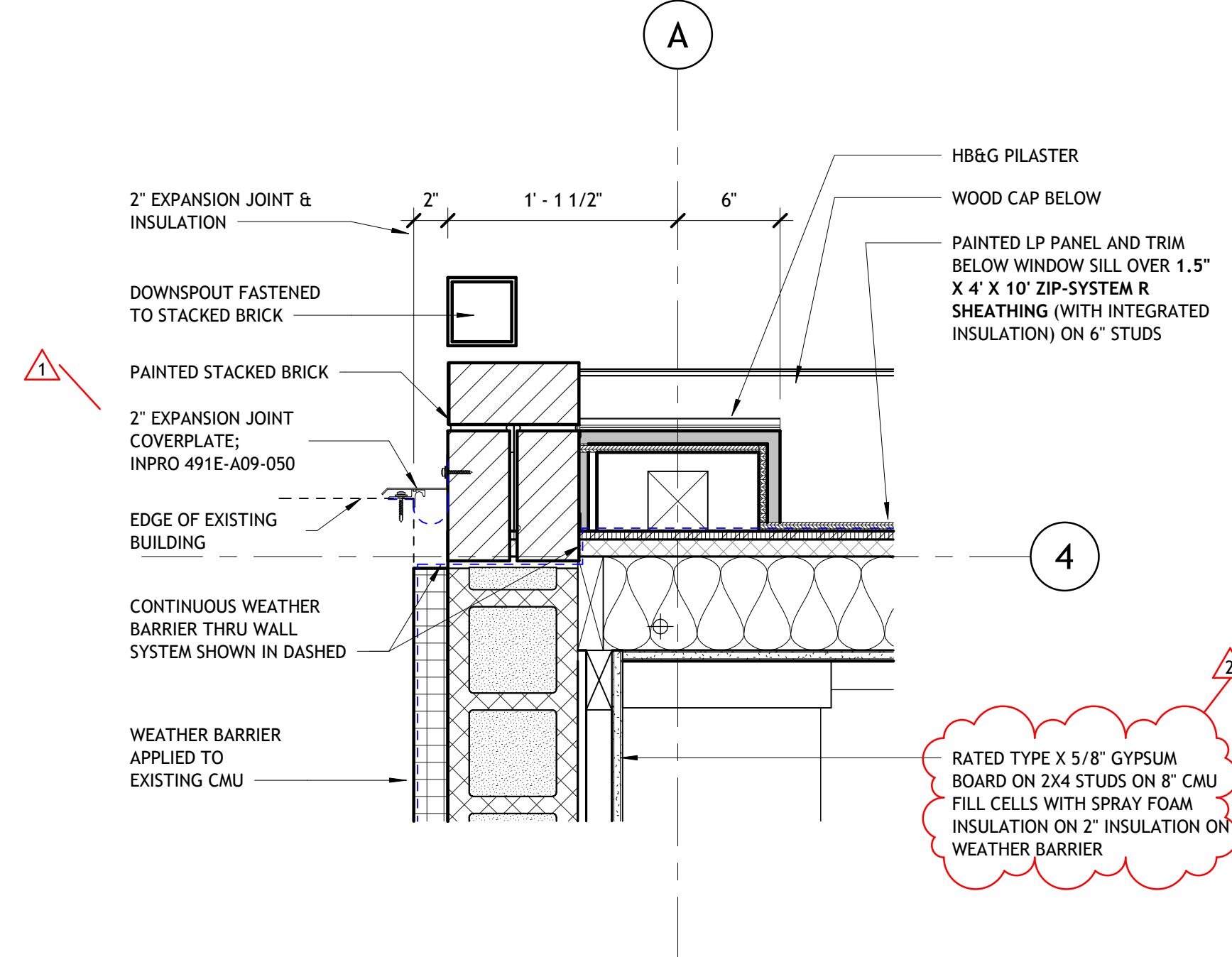

3 PLAN DETAIL AT NORTH PARTY WALL
1 1/2" = 1'-0"

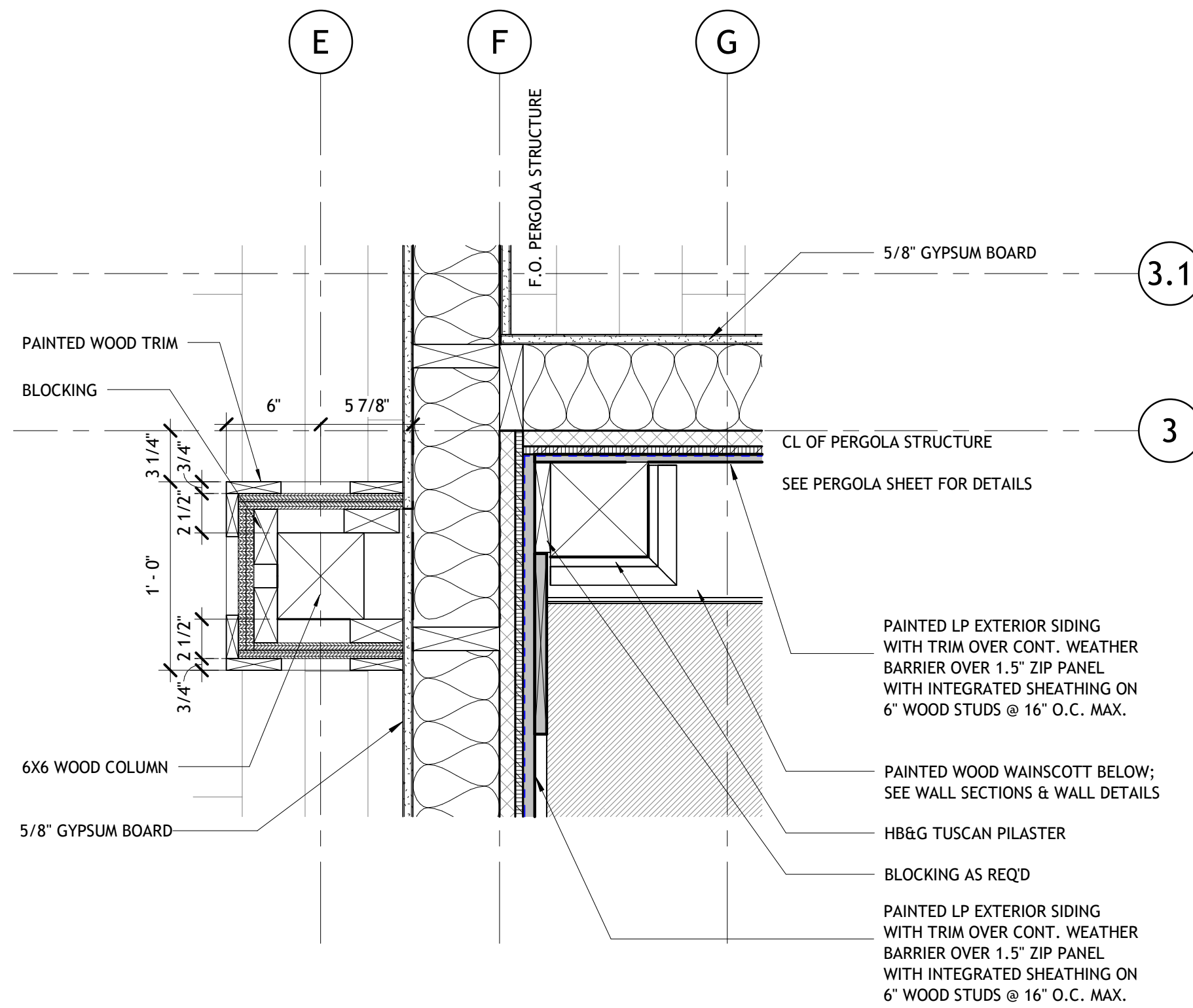

2 PLAN DETAIL AT PATIO WALL
1 1/2" = 1'-0"

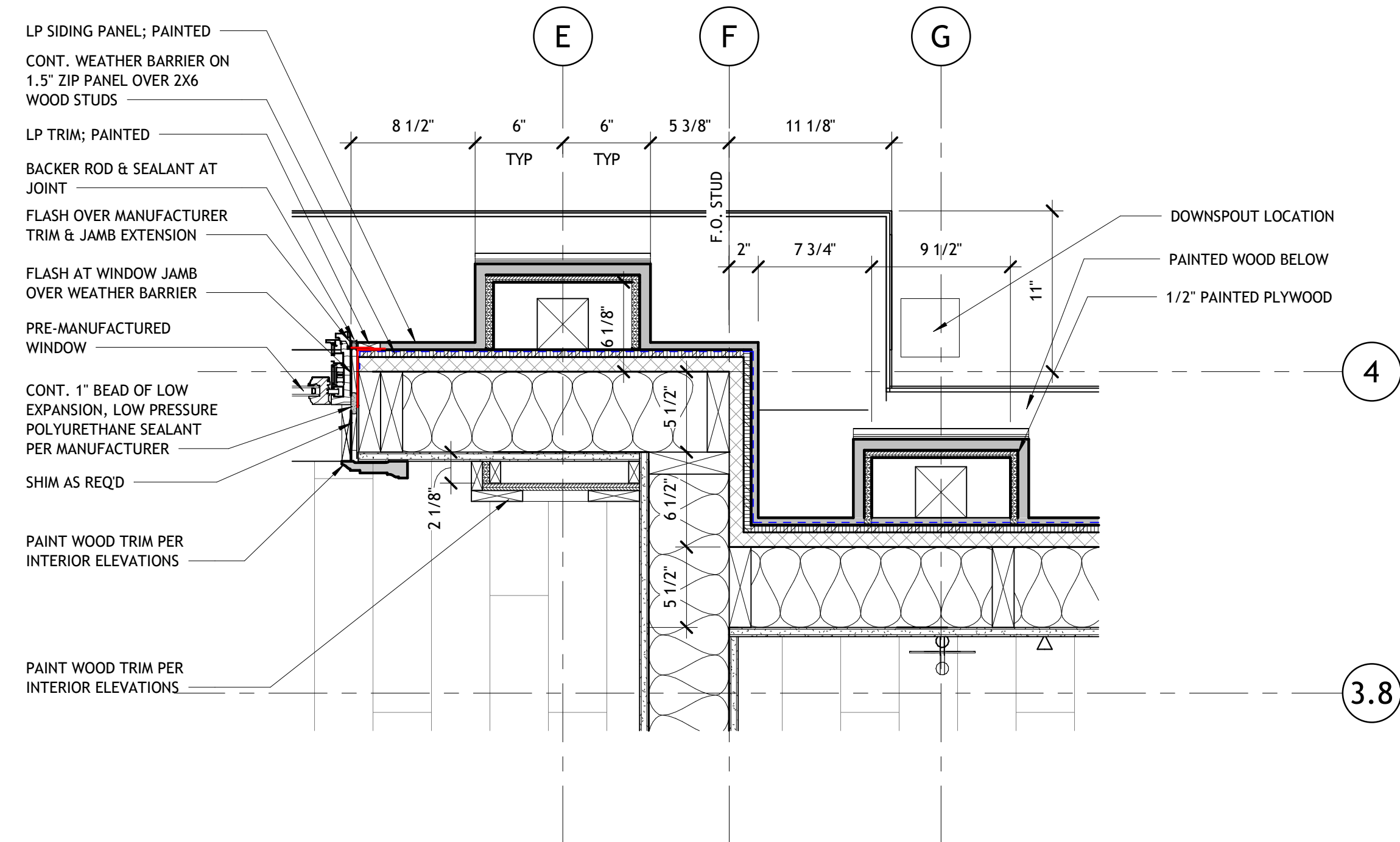

1 TYP. WINDOW JAMB AT PANELING
1 1/2" = 1'-0"

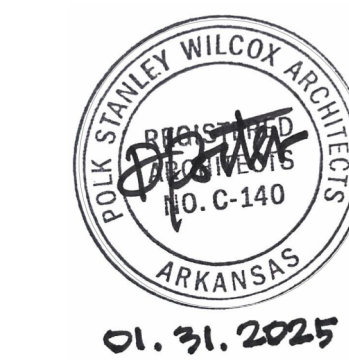

PSW Job Number:
1001B

ENGLISH PUB
Little Rock, Arkansas

BID DOCUMENTS
Issue Date:
01/31/25

REVISIONS		
NUMBER	DATE	DESCRIPTION
1	02-25-25	ADD - 01
2	03-27-25	ADD - 2

Contents:
WALL DETAILS -
EXTERIOR
MASONRY

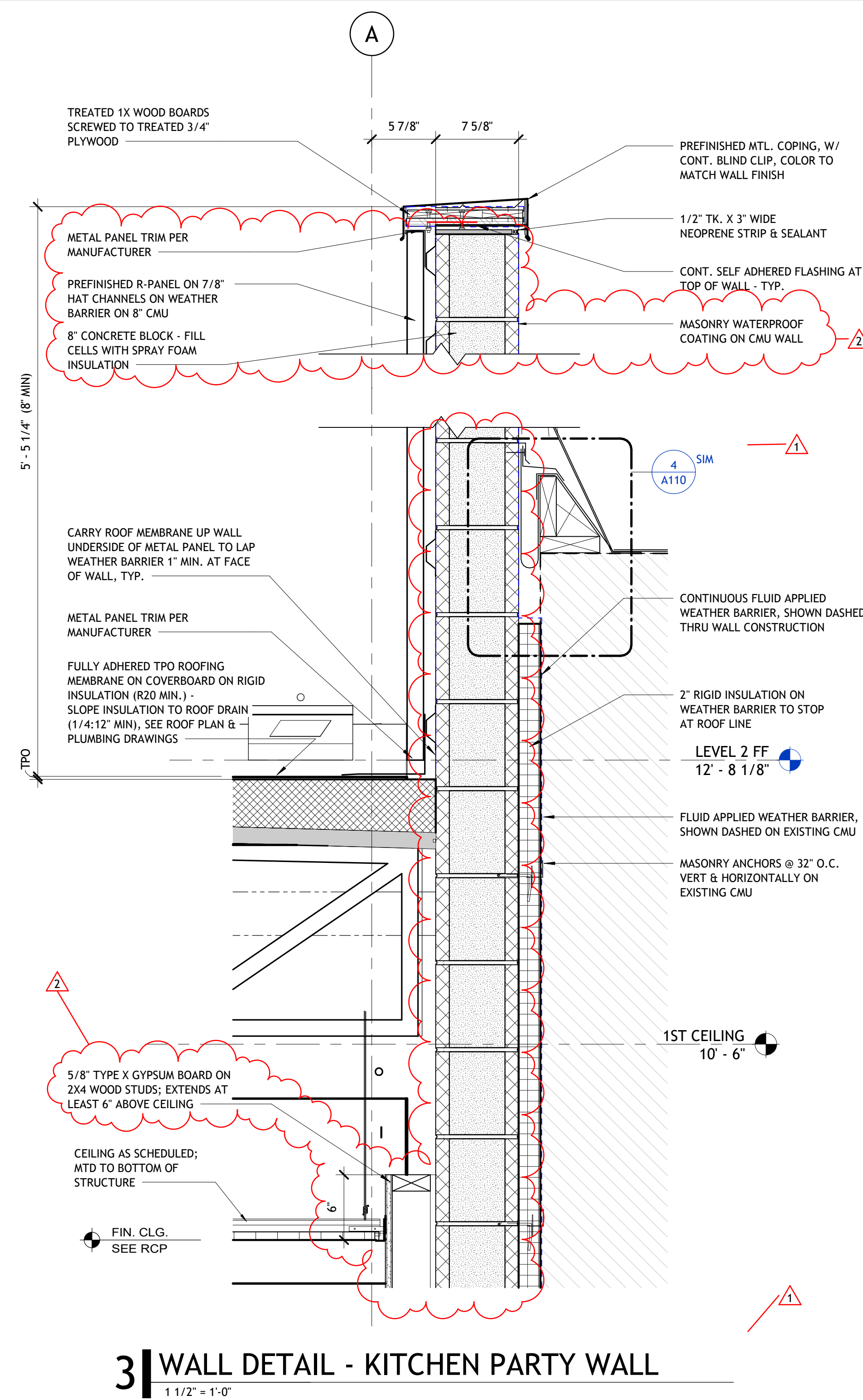

3 WALL DETAIL - KITCHEN PARTY WALL
1 1/2" = 1'-0"

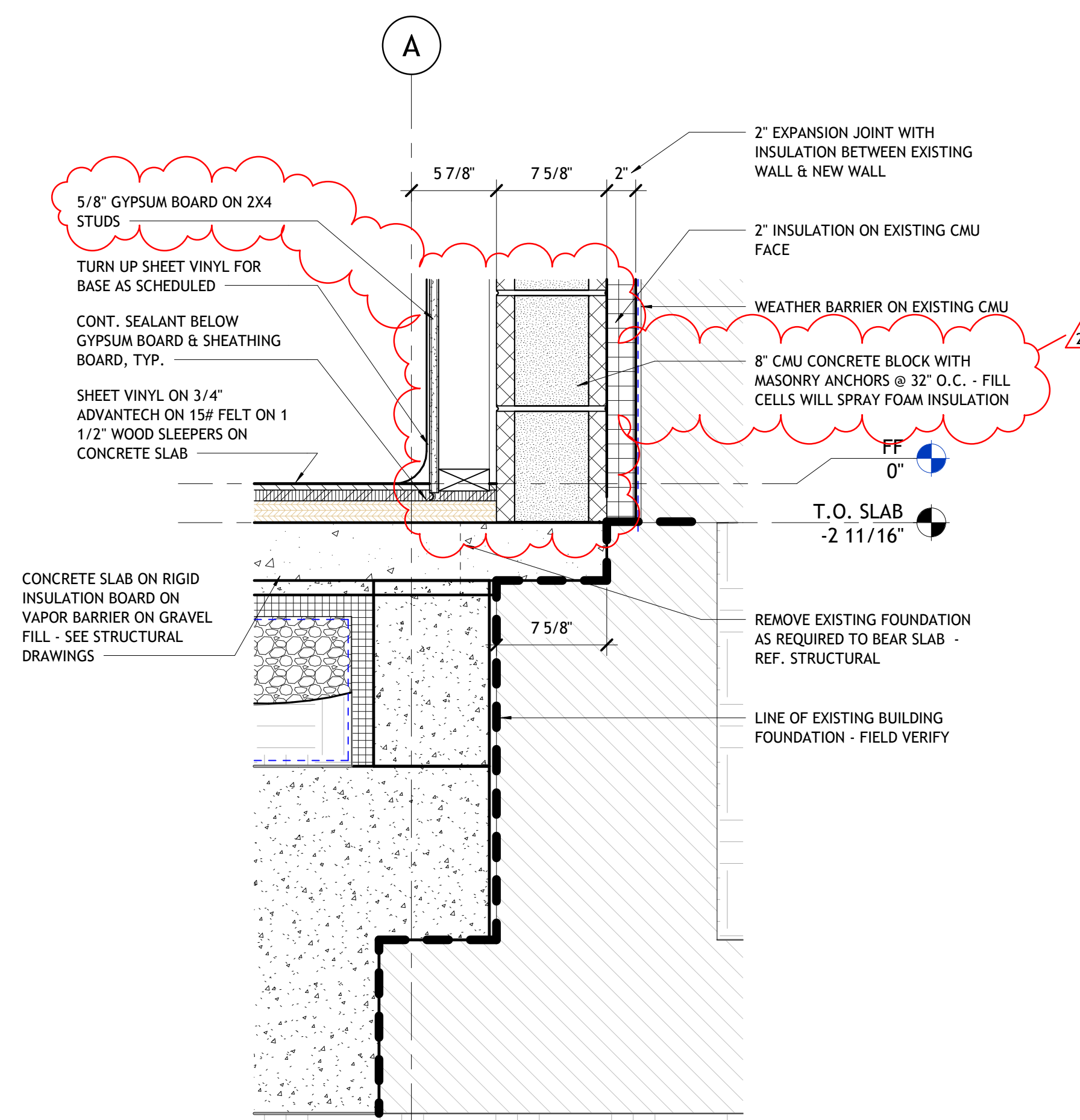

2 WALL DETAIL - KITCHEN WEST WALL FOUNDATION
1 1/2" = 1'-0"

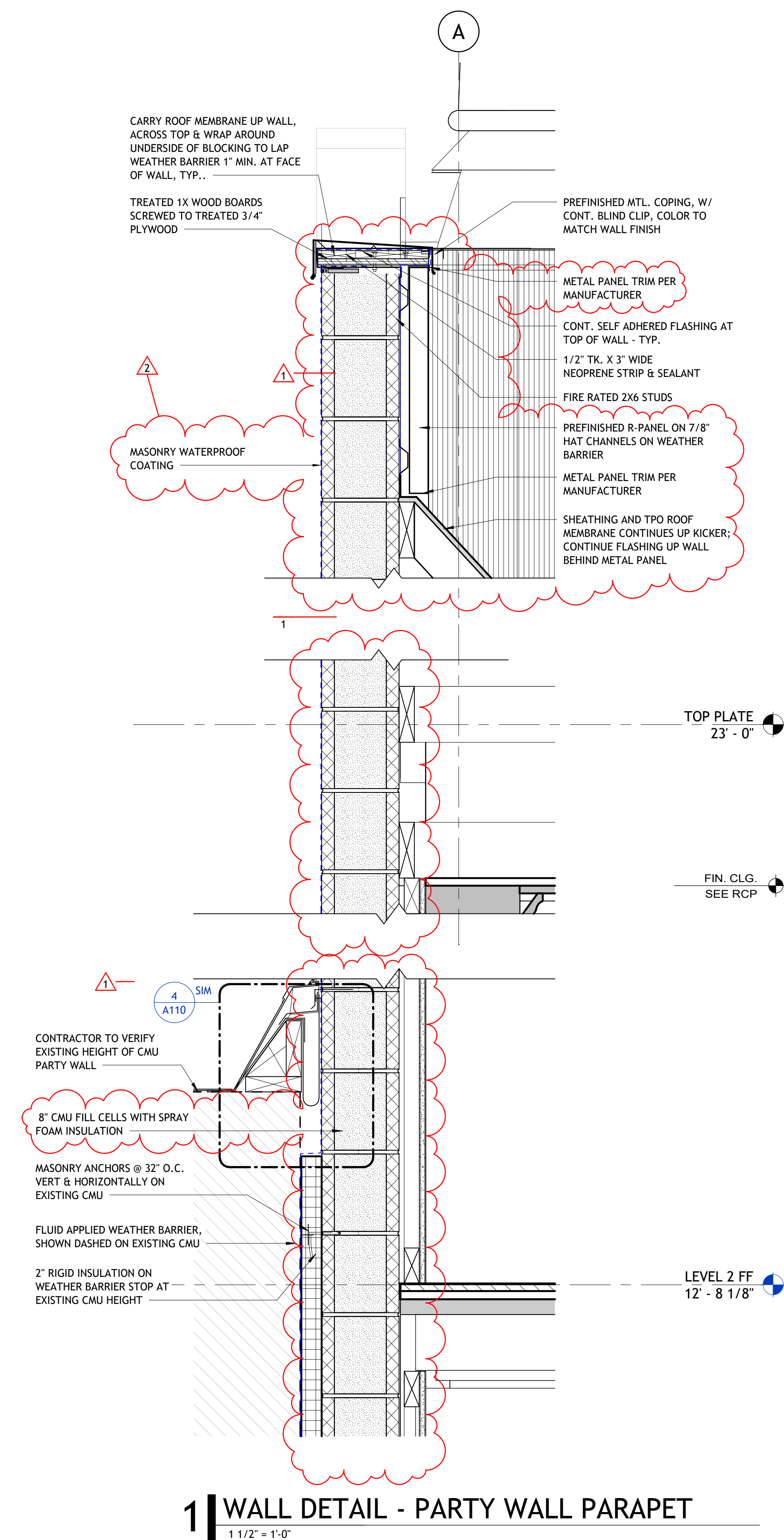

1 WALL DETAIL - PARTY WALL PARAPET
1 1/2" = 1'-0"

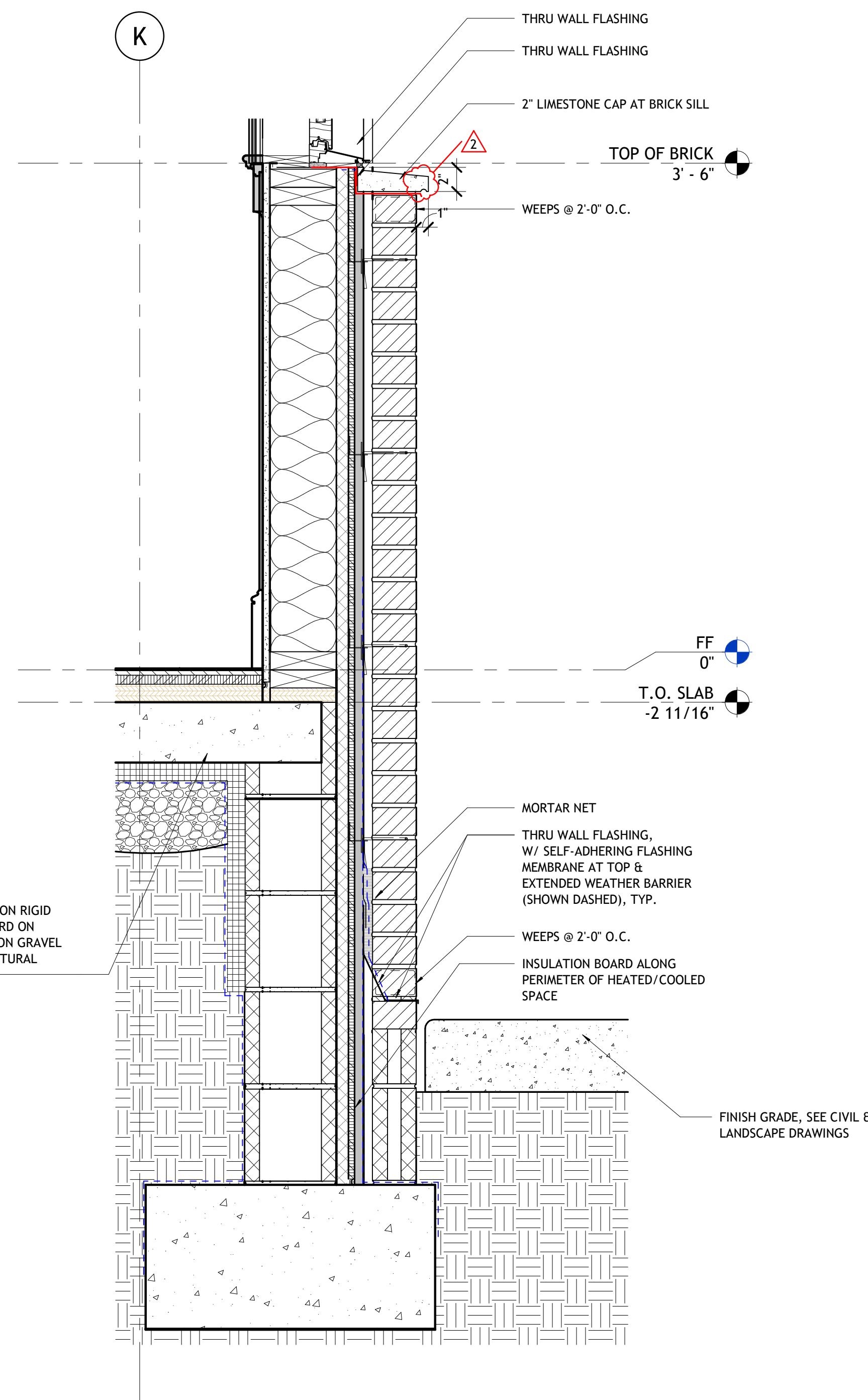

4 WALL SECTION - FILMORE FOUNDATION
1 1/2" = 1'-0"



PSW Job Number:
1001B

ENGLISH PUB
Little Rock, Arkansas

BID DOCUMENTS
Issue Date:
01/31/25

REVISIONS		
NUMBER	DATE	DESCRIPTION
1	02-25-25	ADD - 01
2	03-27-25	ADD - 2

Contents:
WALL DETAILS -
EXTERIOR
STUCCO &
CHIMNEY

THIS PAGE IS BEST
VIEWED IN COLOR

A512

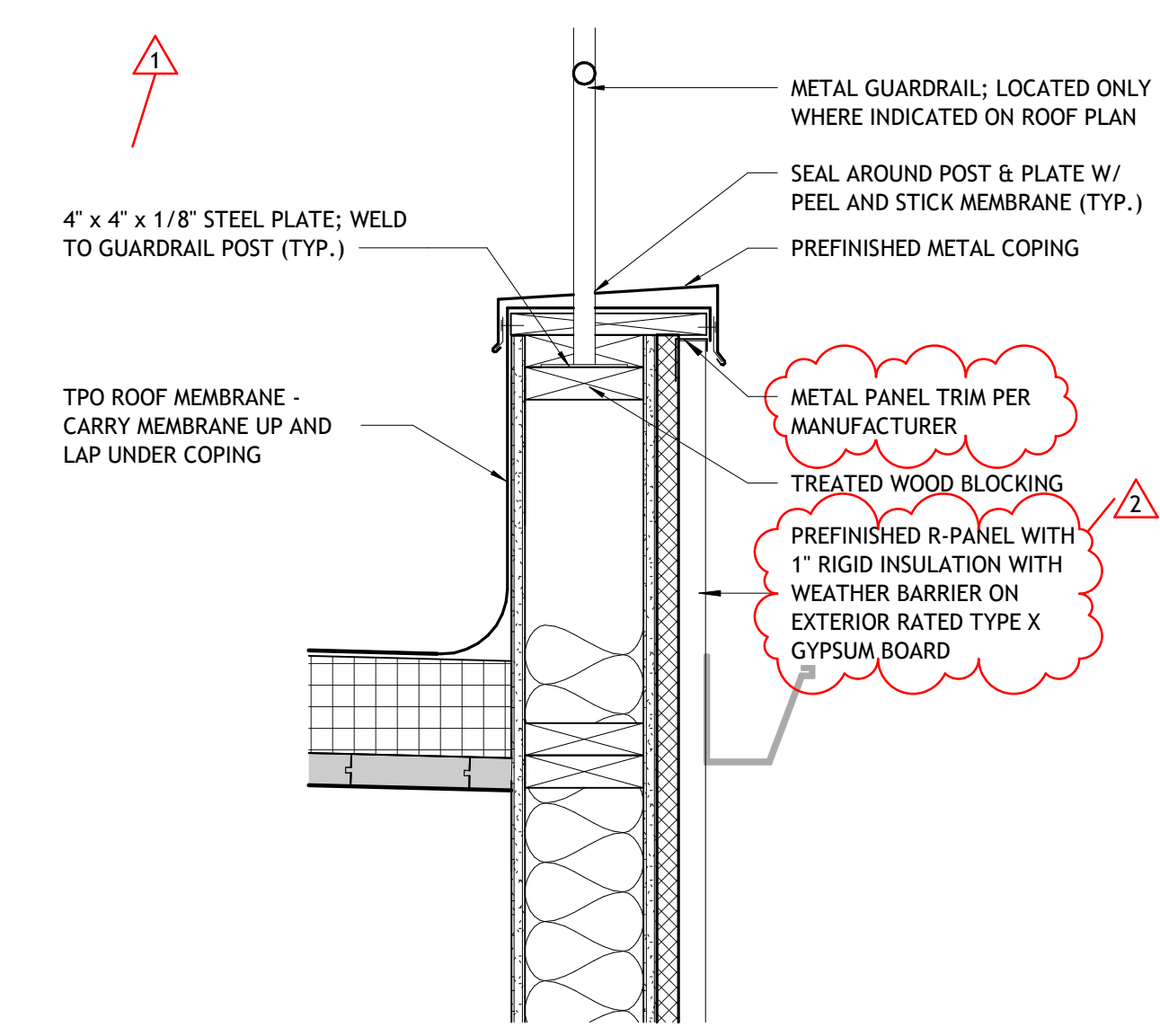

3 WALL DETAIL - ROOF PARAPET WALL
1 1/2" = 1'-0"

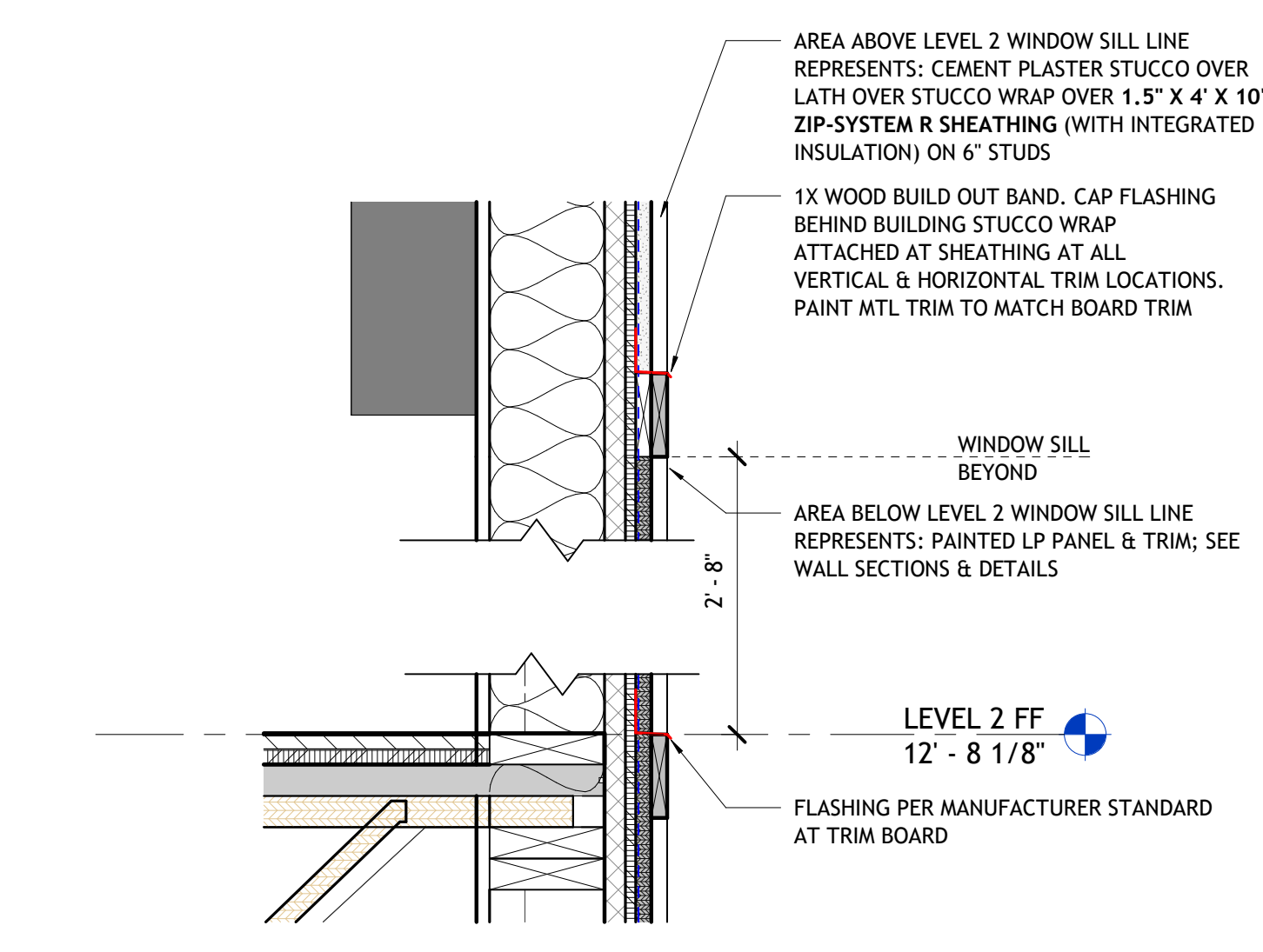

4 WALL DETAIL - LP TO STUCCO, TYP.
1 1/2" = 1'-0"

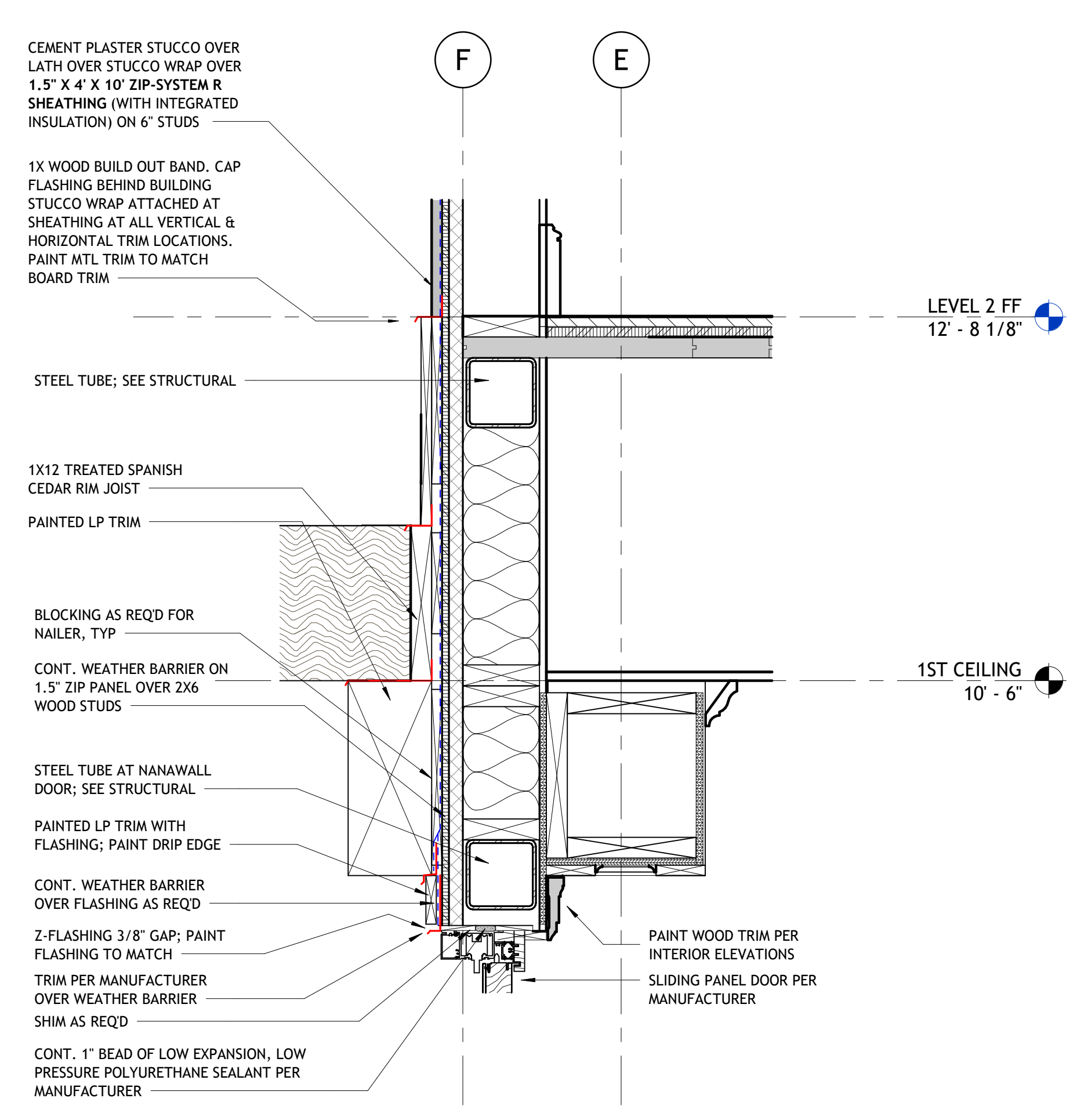

1 WALL SECTION - PATIO NANAWALL DOOR
1 1/2" = 1'-0"

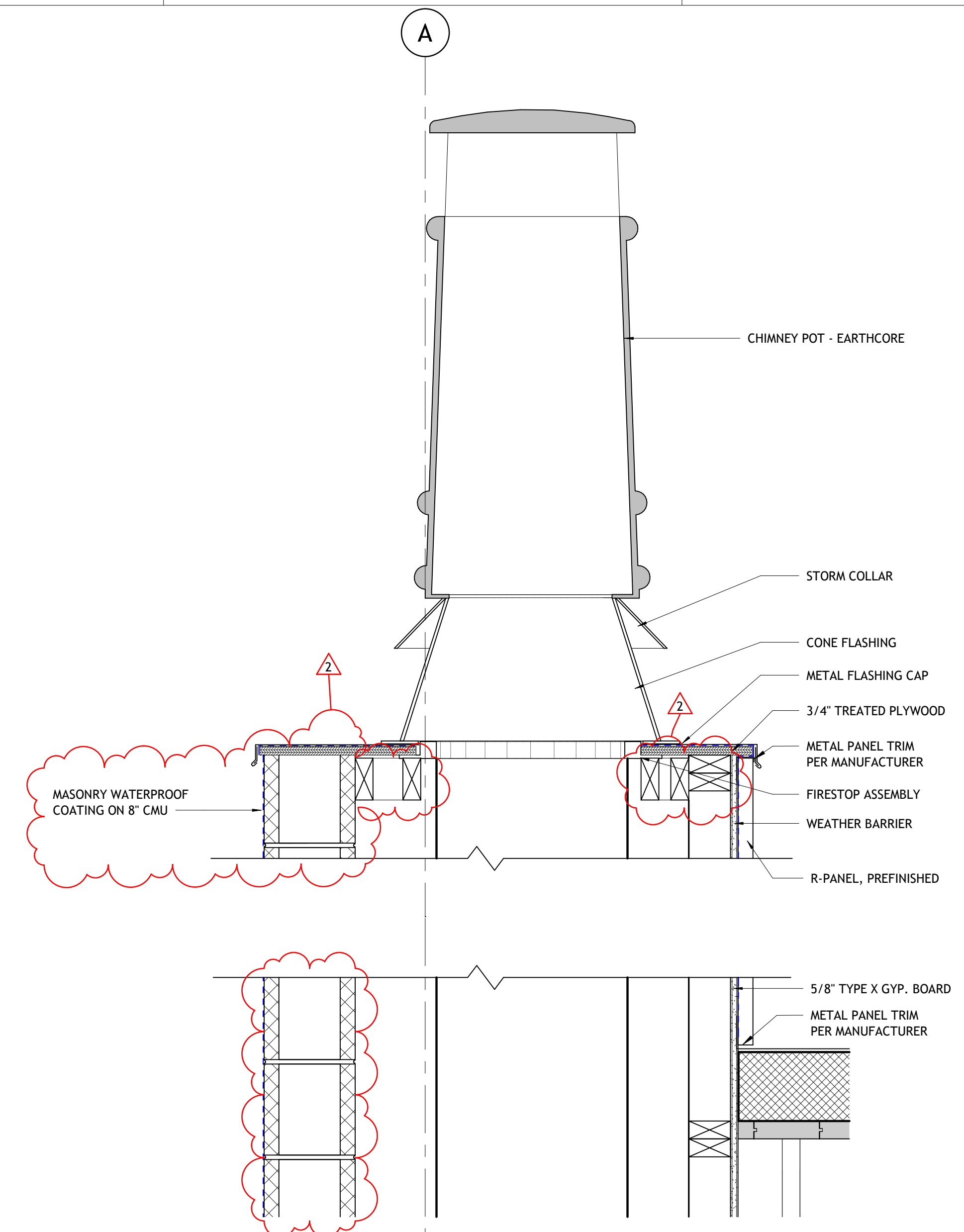

6 CHIMNEY DETAIL
1 1/2" = 1'-0"

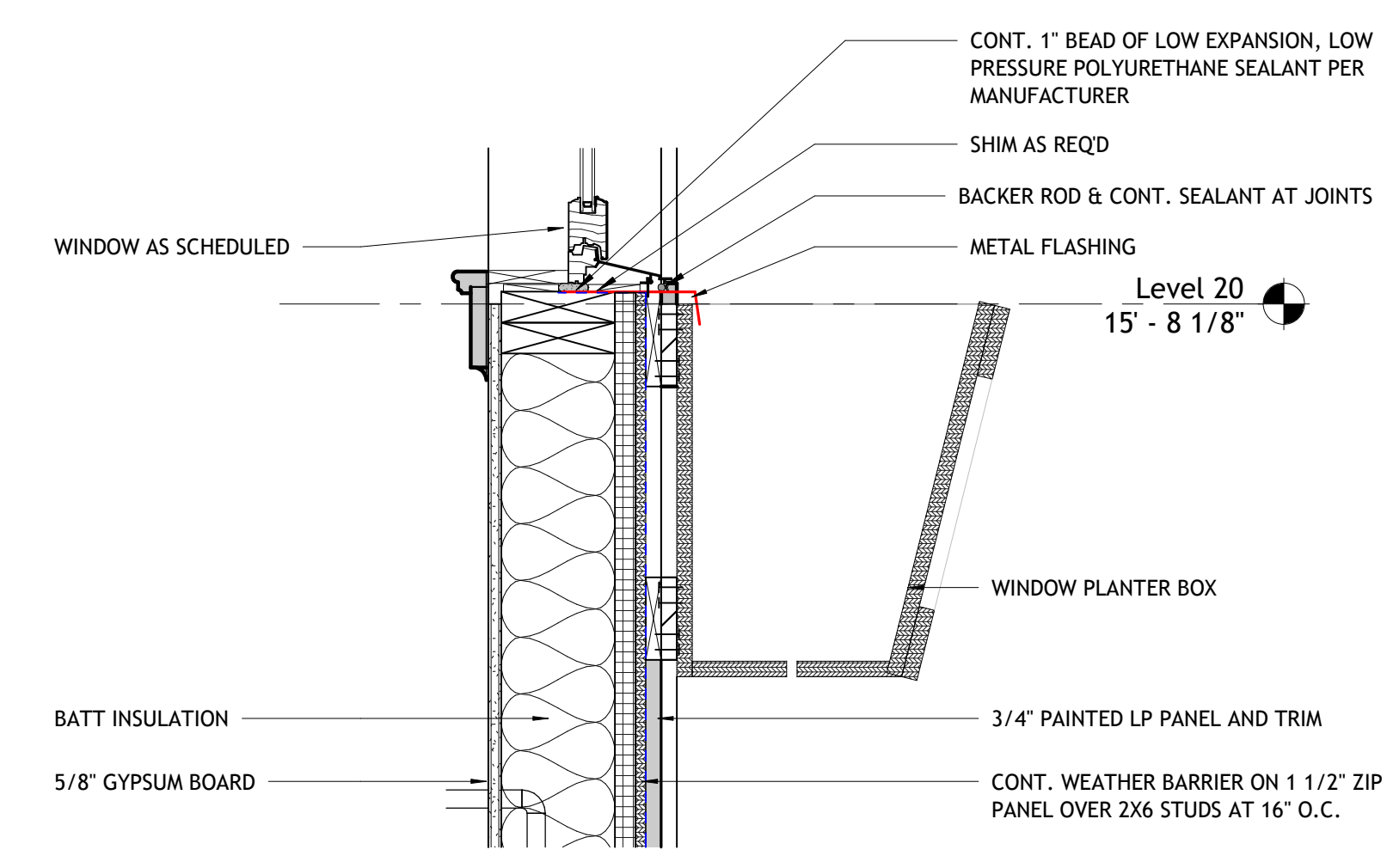

5 WALL DETAIL - WINDOW FLOWER BOX
1 1/2" = 1'-0"

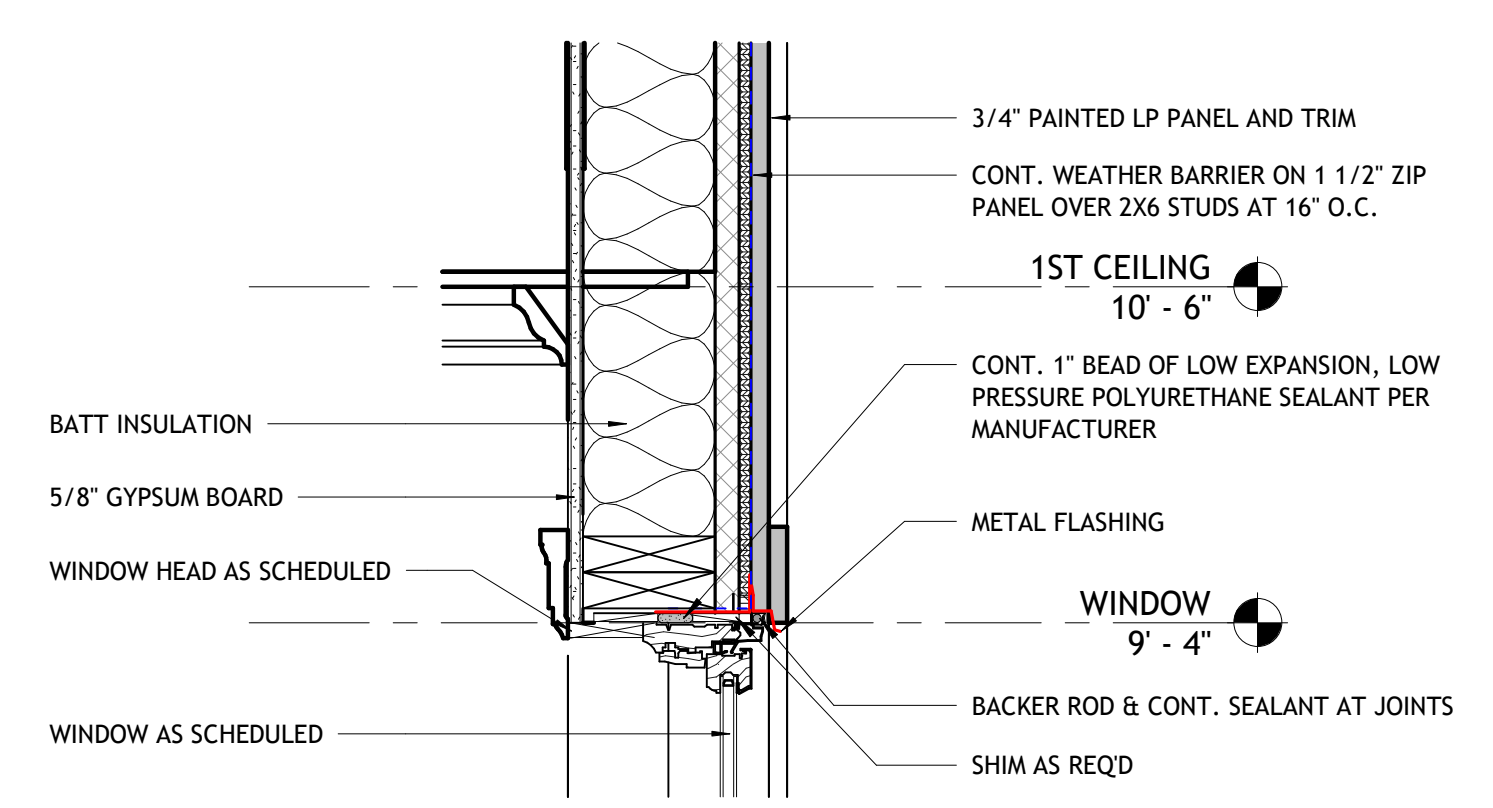

2 SECTION DETAIL - WINDOW HEAD TYP.
1 1/2" = 1'-0"

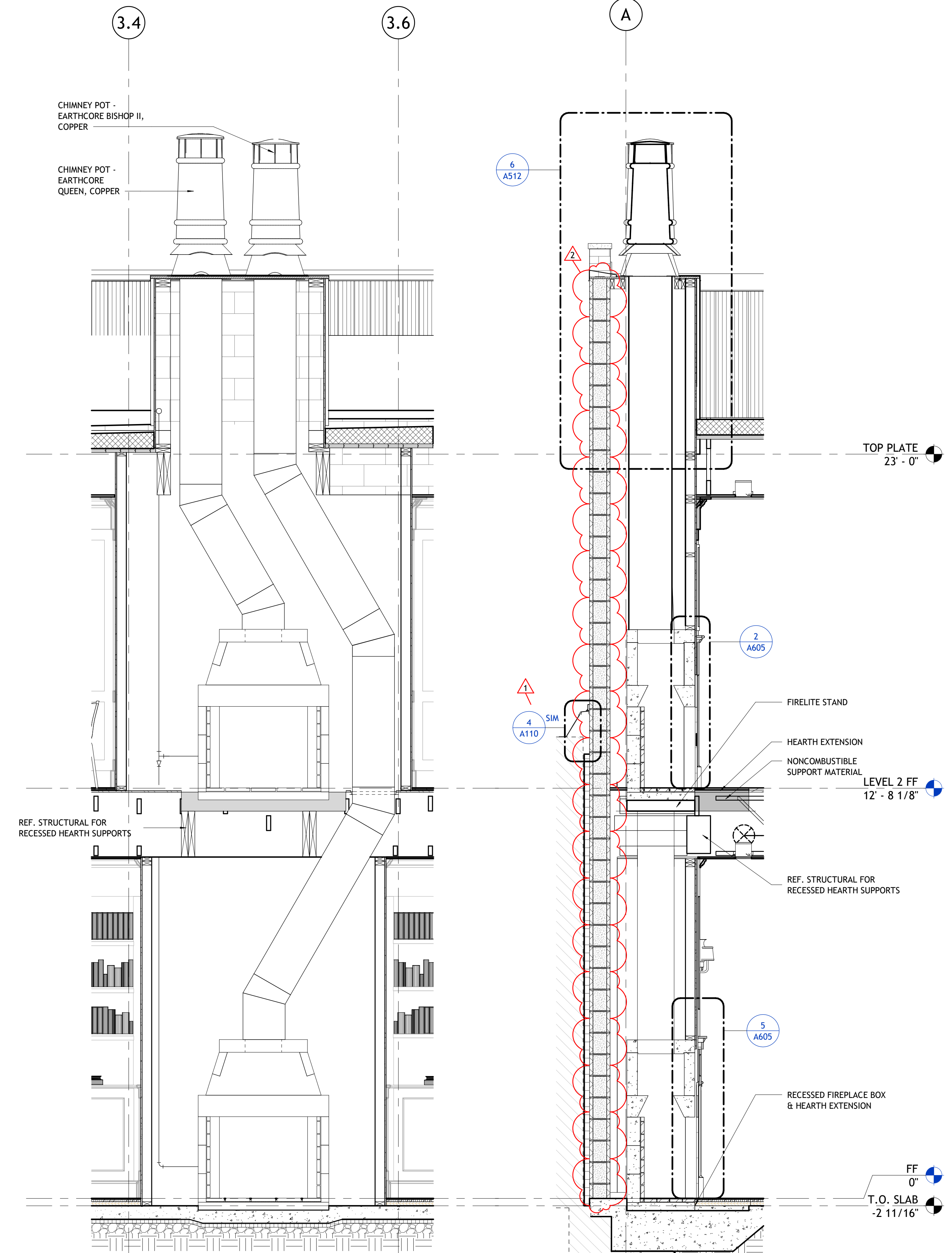

7 FIREPLACE & CHIMNEY SECTION
1/2" = 1'-0"

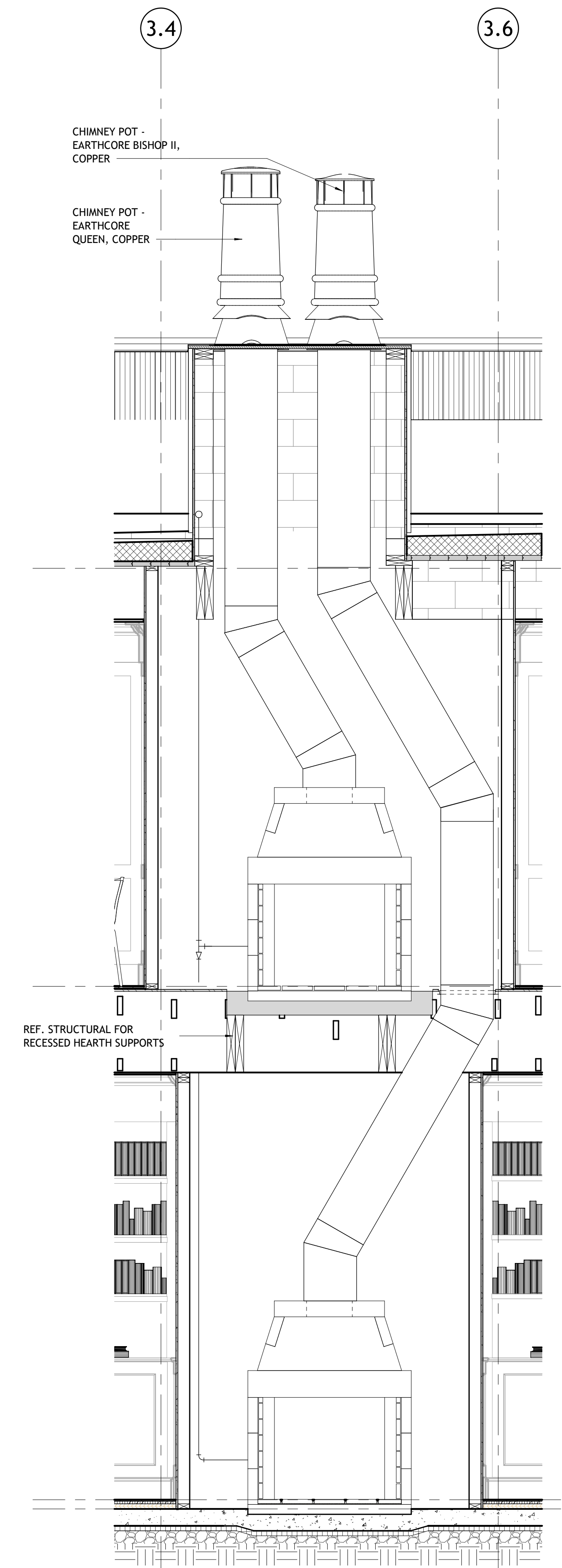

8 FIREPLACE CHIMNEY FLUE SECTION
1/2" = 1'-0"



PSW Job Number:
1001B

ENGLISH PUB
Little Rock, Arkansas

BID DOCUMENTS
Issue Date:
01/31/25

REVISIONS		
NUMBER	DATE	DESCRIPTION
1	03-27-25	ADD - 2

Contents:
WALL DETAILS -
EXTERIOR PATIO

THIS PAGE IS BEST
VIEWED IN COLOR

A513

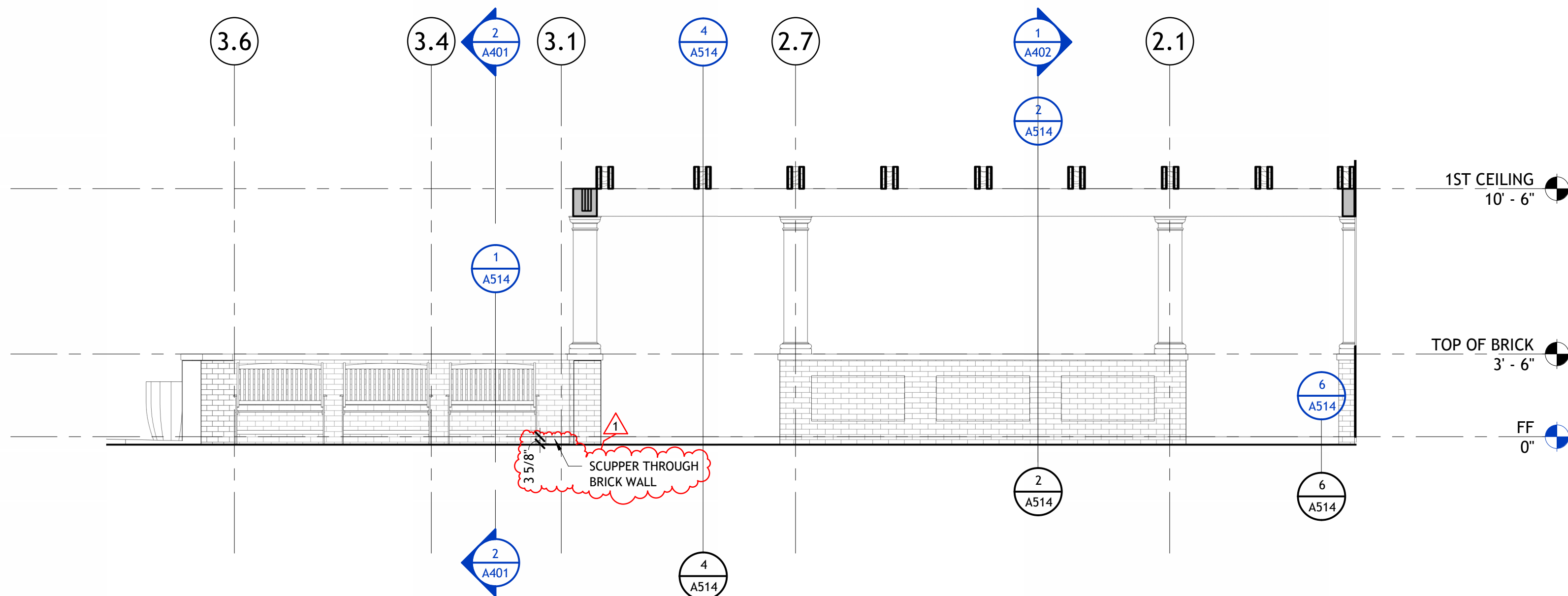

5 | PATIO - INTERIOR BRICK ELEVATION
1/4" = 1'-0"

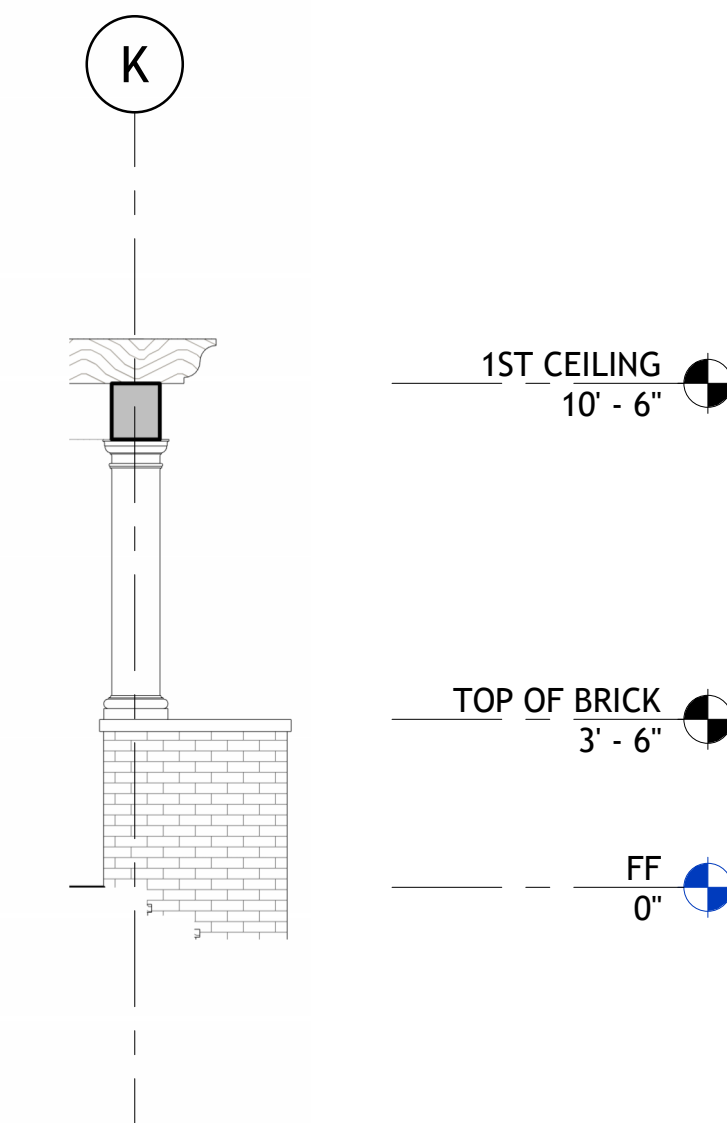

4 | ENLARGED ELEVATION AT STAIR, TYP
1/4" = 1'-0"

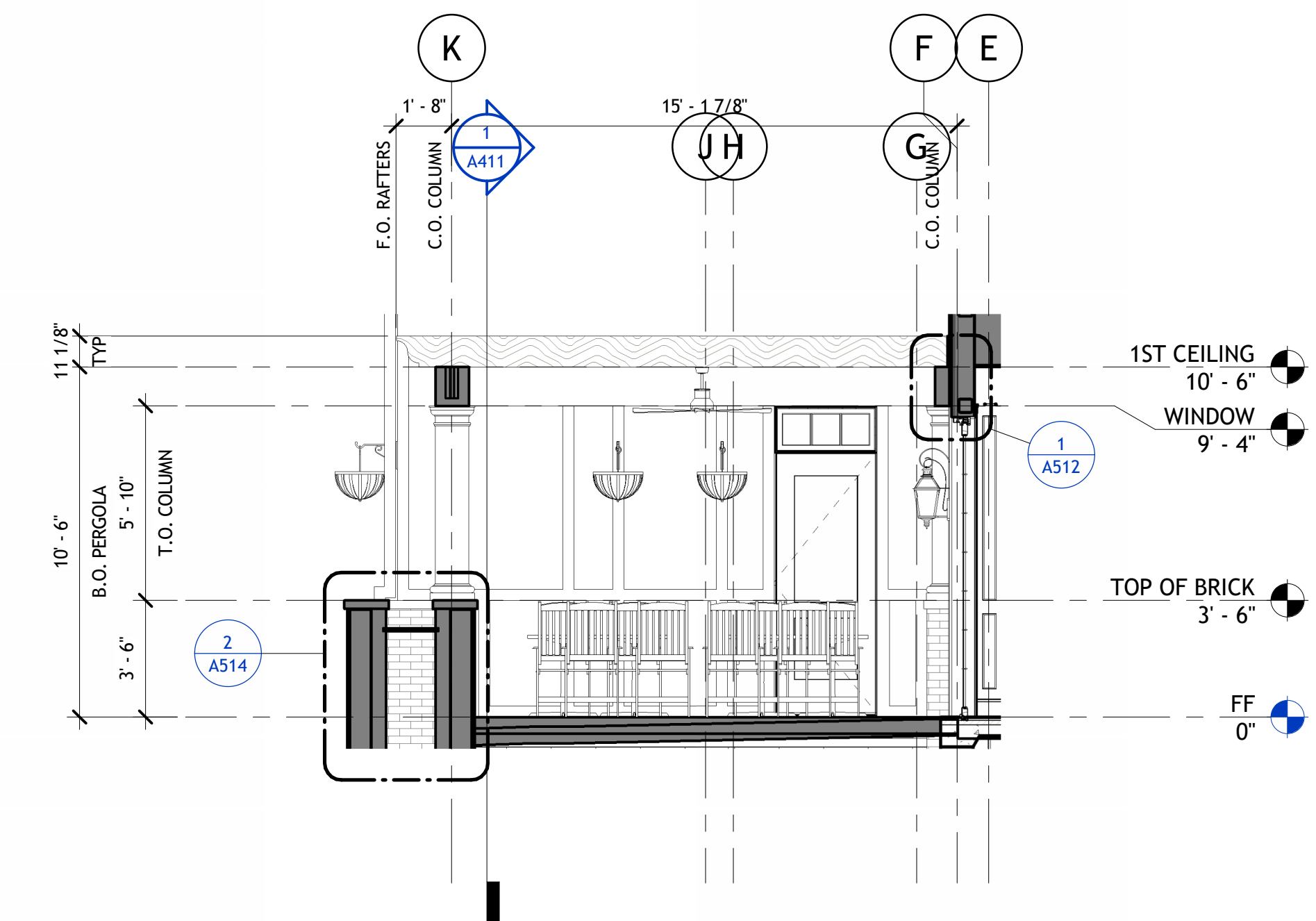

3 | EXTERIOR DETAIL - PERGOLA
1/4" = 1'-0"

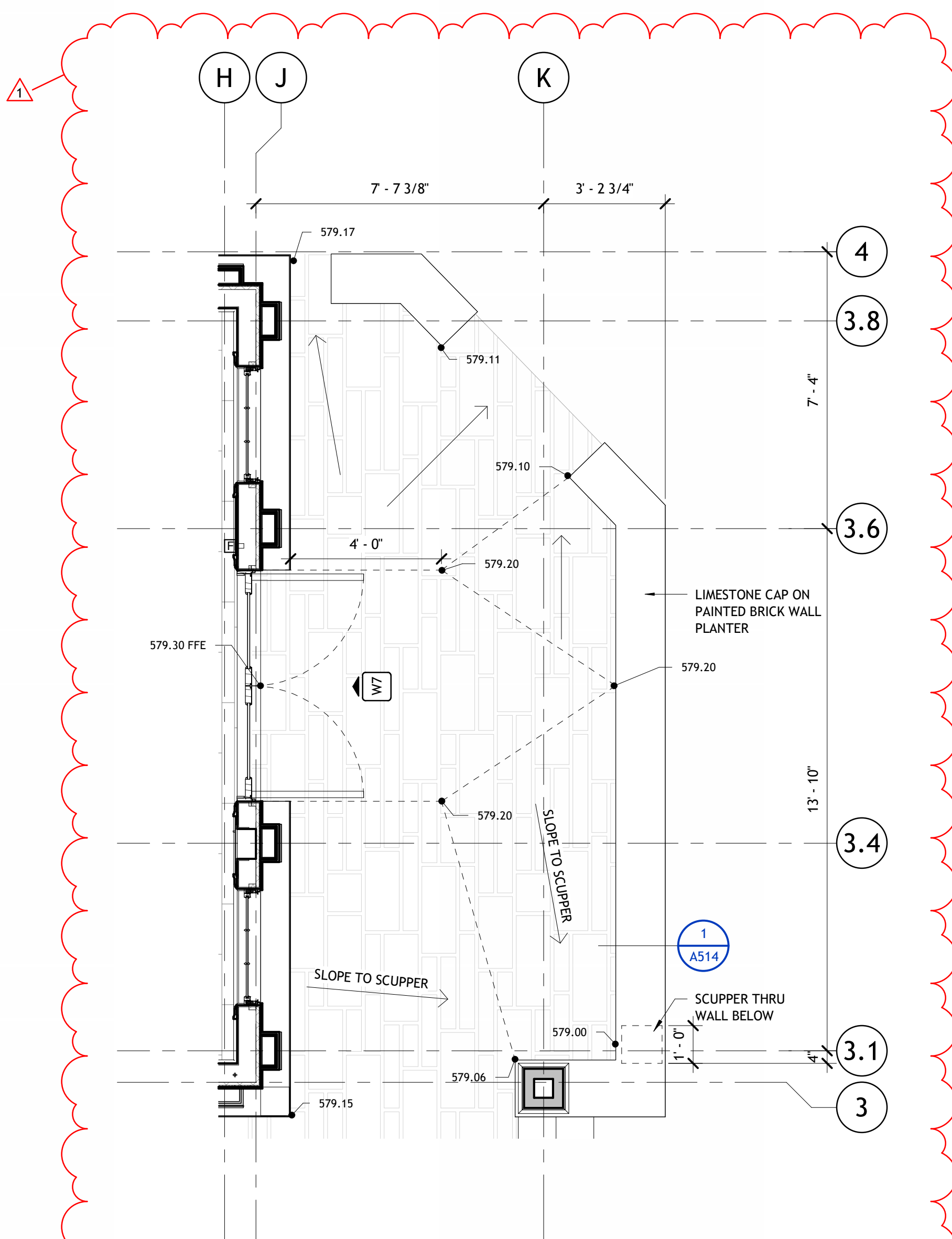

6 | ENTRY PATIO - ENLARGED DRAINAGE PLAN
3/8" = 1'-0"

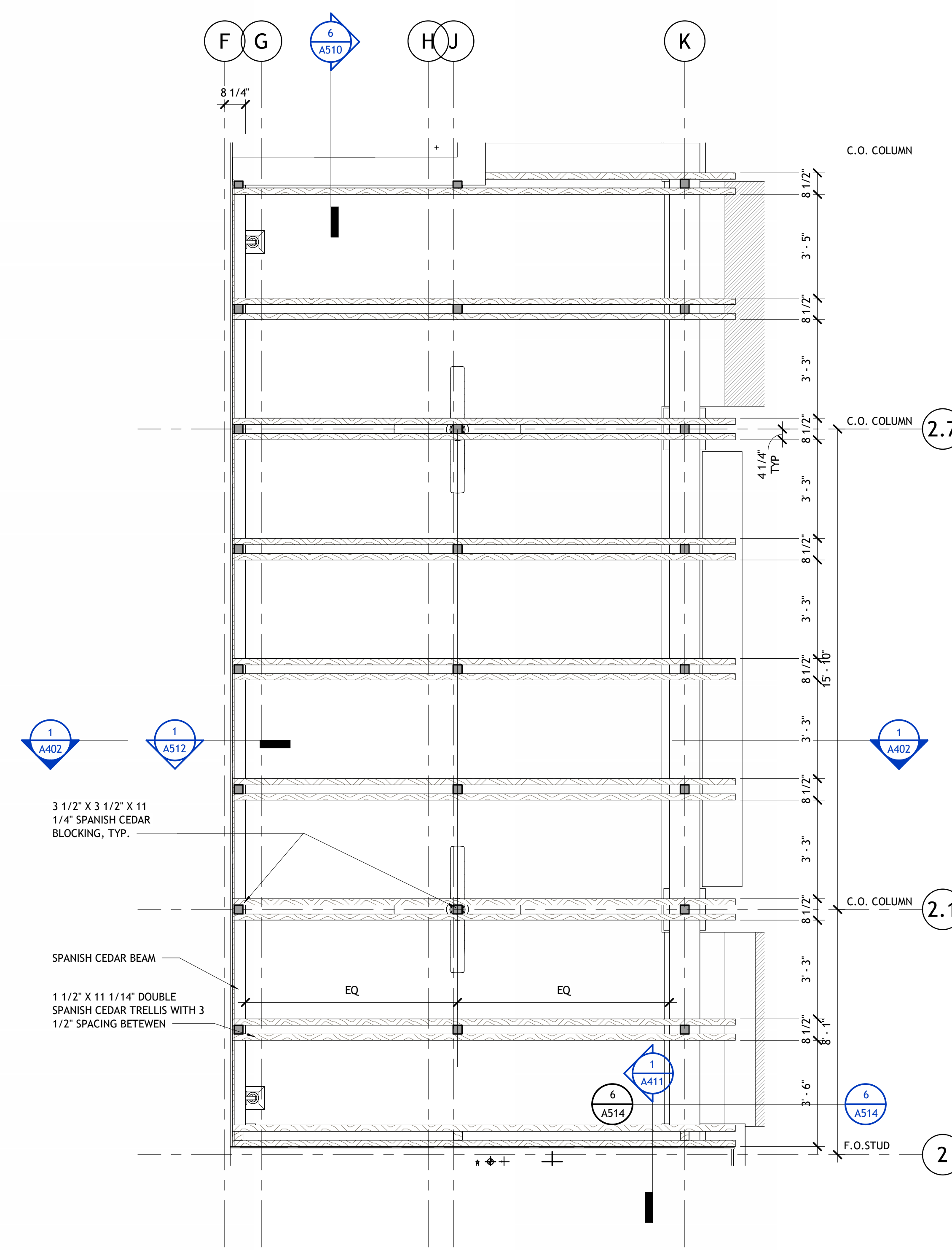

2 | EXTERIOR PERGOLA - ENLARGED ROOF PLAN
3/8" = 1'-0"

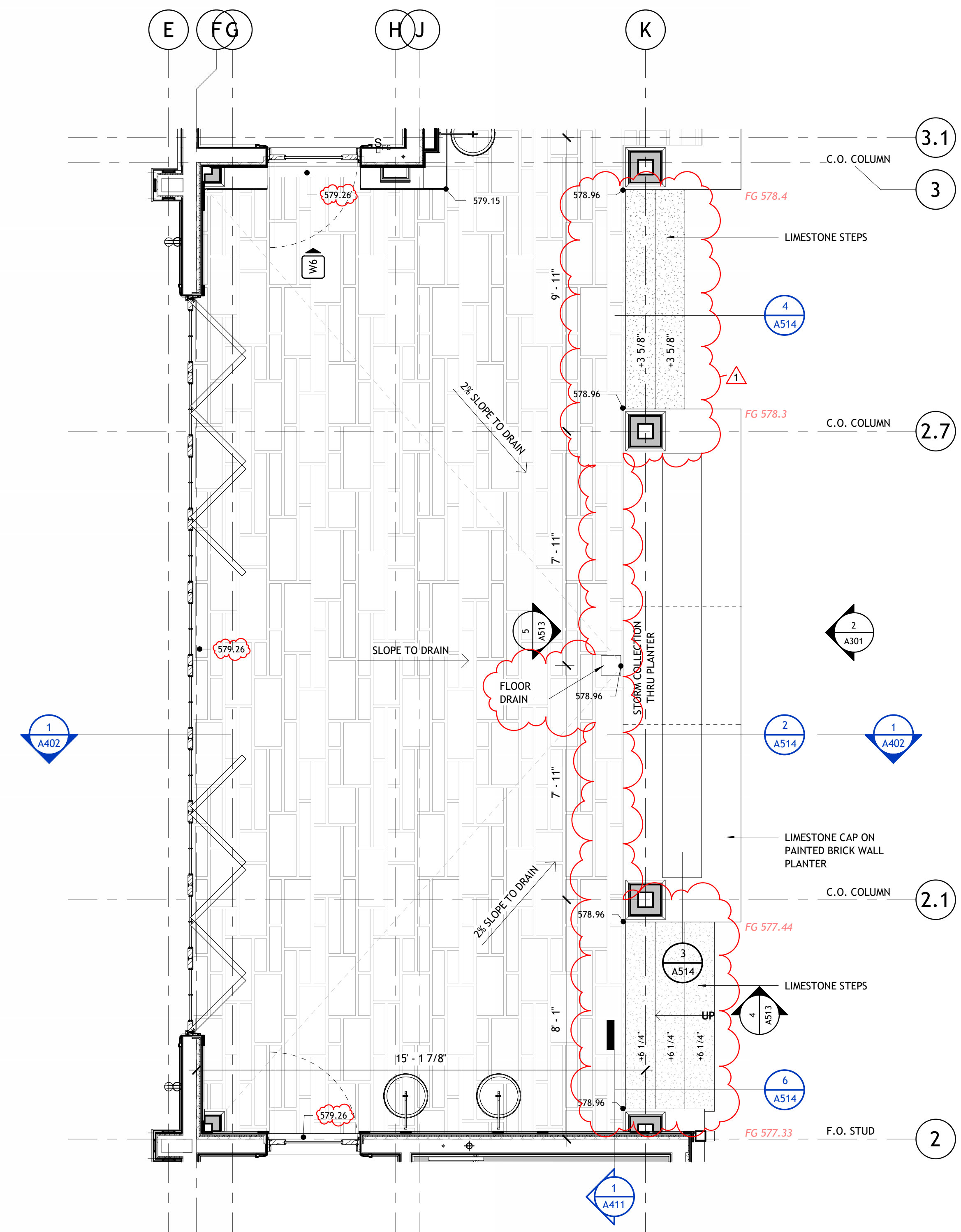

1 | EXTERIOR PERGOLA - ENLARGED PLAN
3/8" = 1'-0"

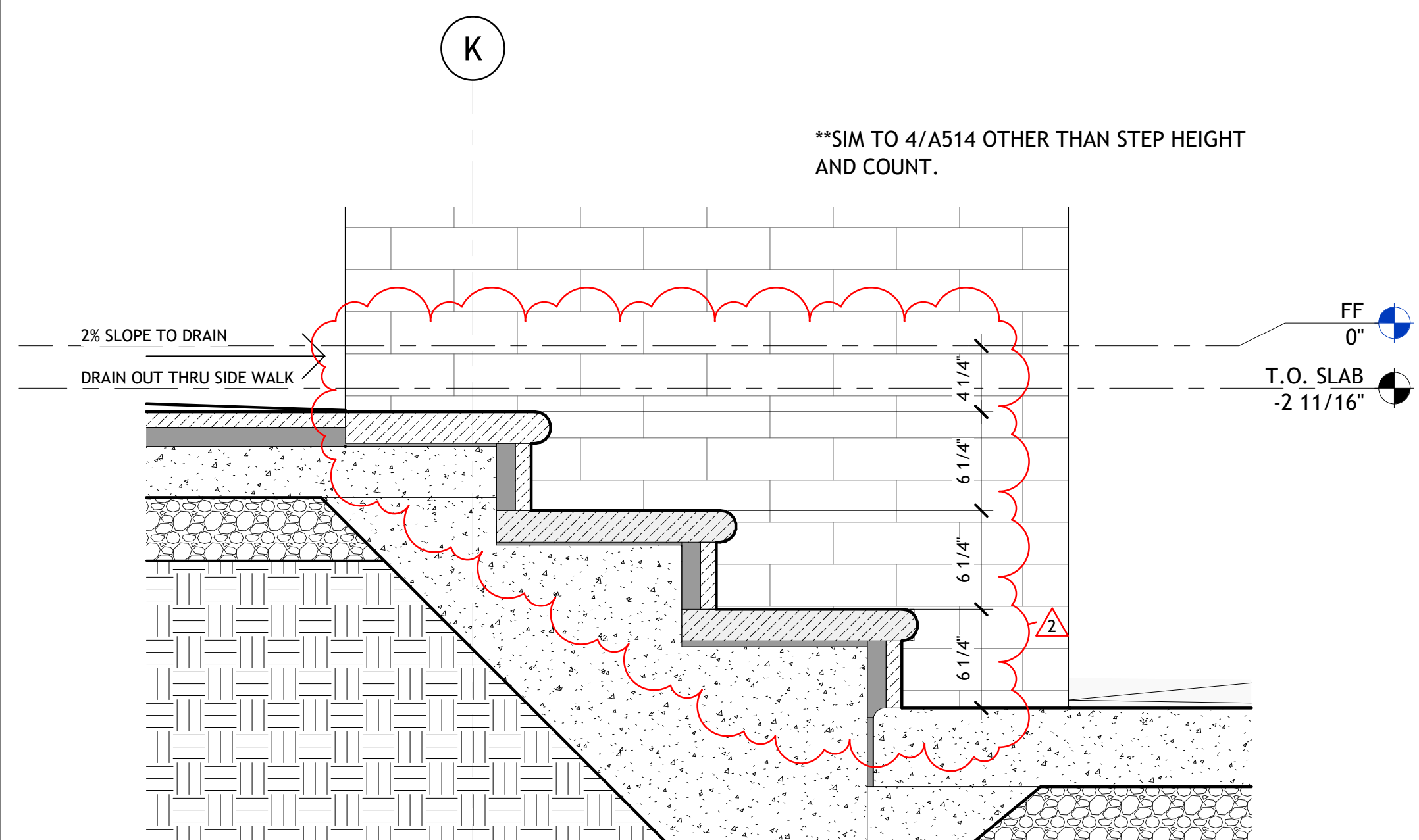

6 | EXTERIOR SECTION DETAIL - PATIO SOUTH STAIR
1 1/2" = 1'-0"

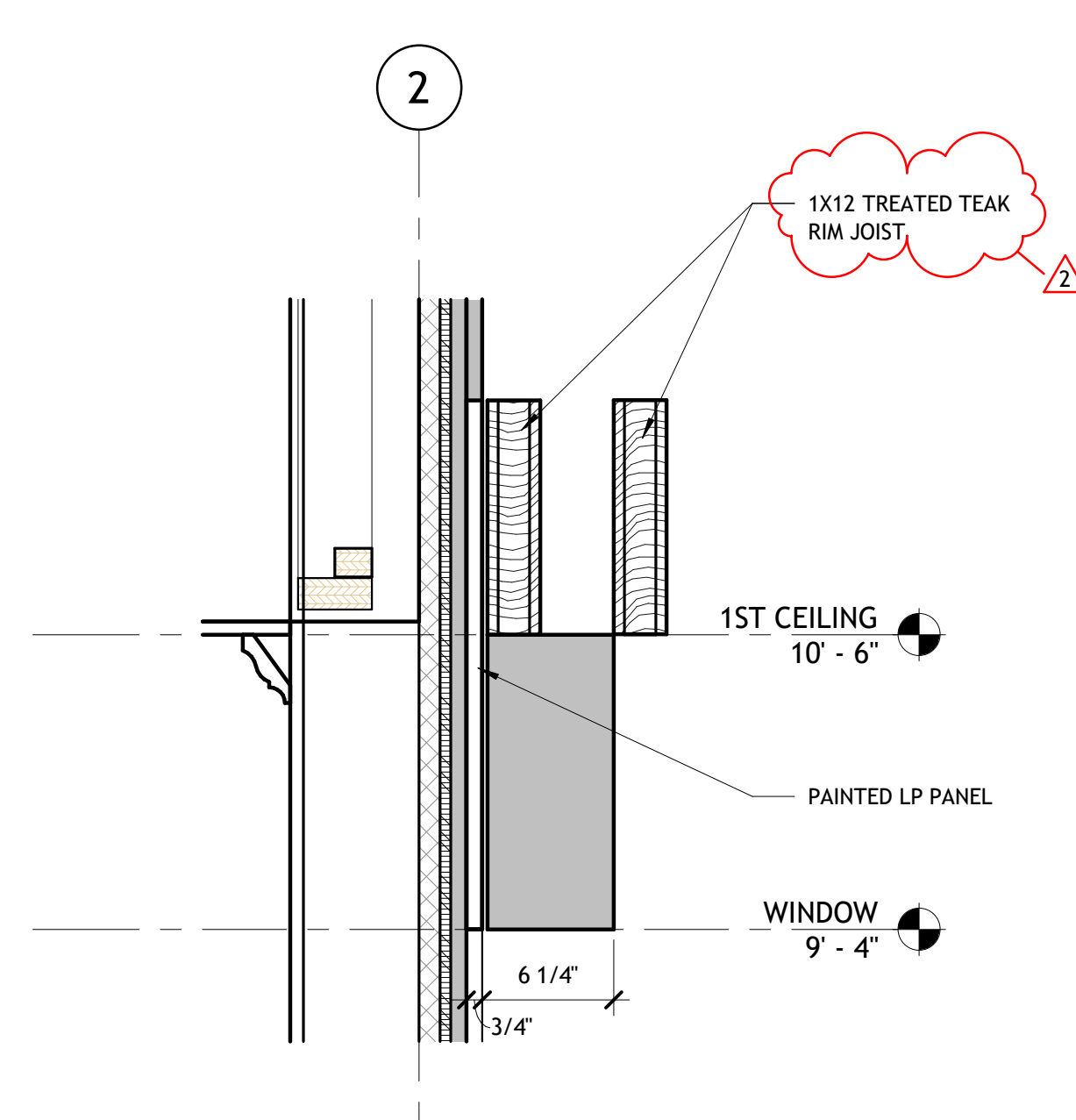

5 | WALL DETAIL - PERGOLA
1 1/2" = 1'-0"

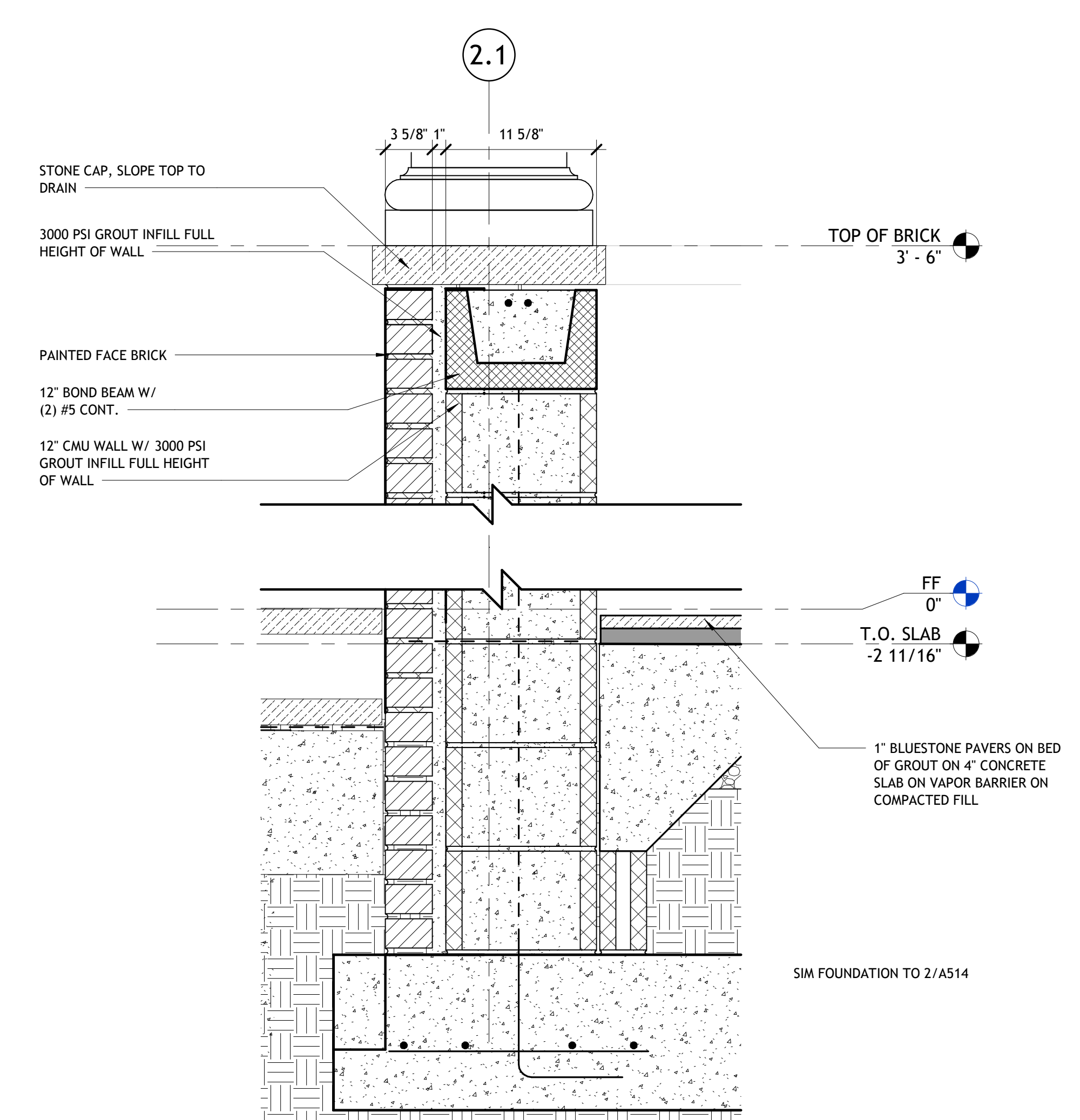

3 | WALL DETAIL - PATIO PLANTER COLUMN BASE
1 1/2" = 1'-0"

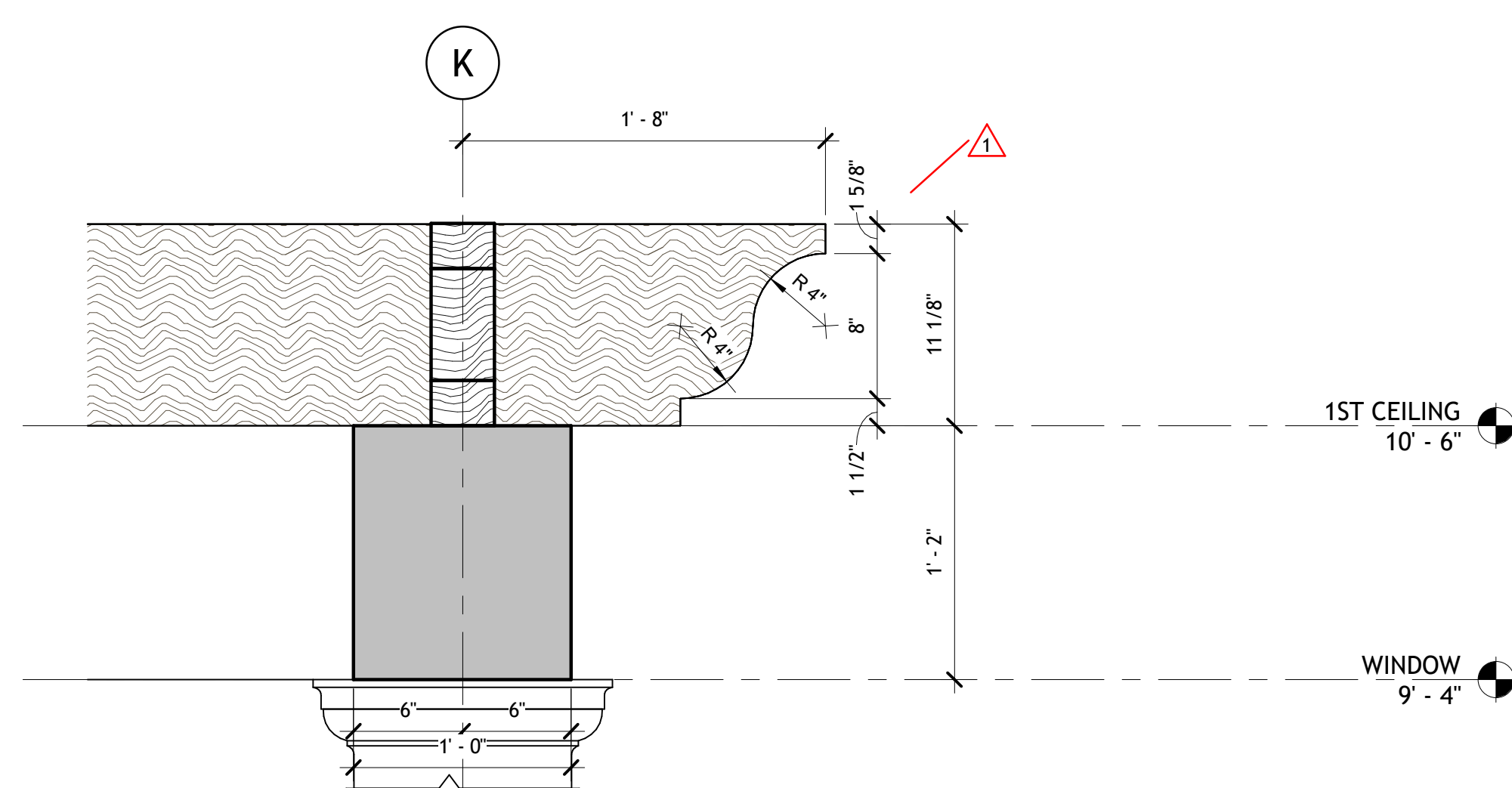

SECTION DETAIL @ PERGOLA BEAM

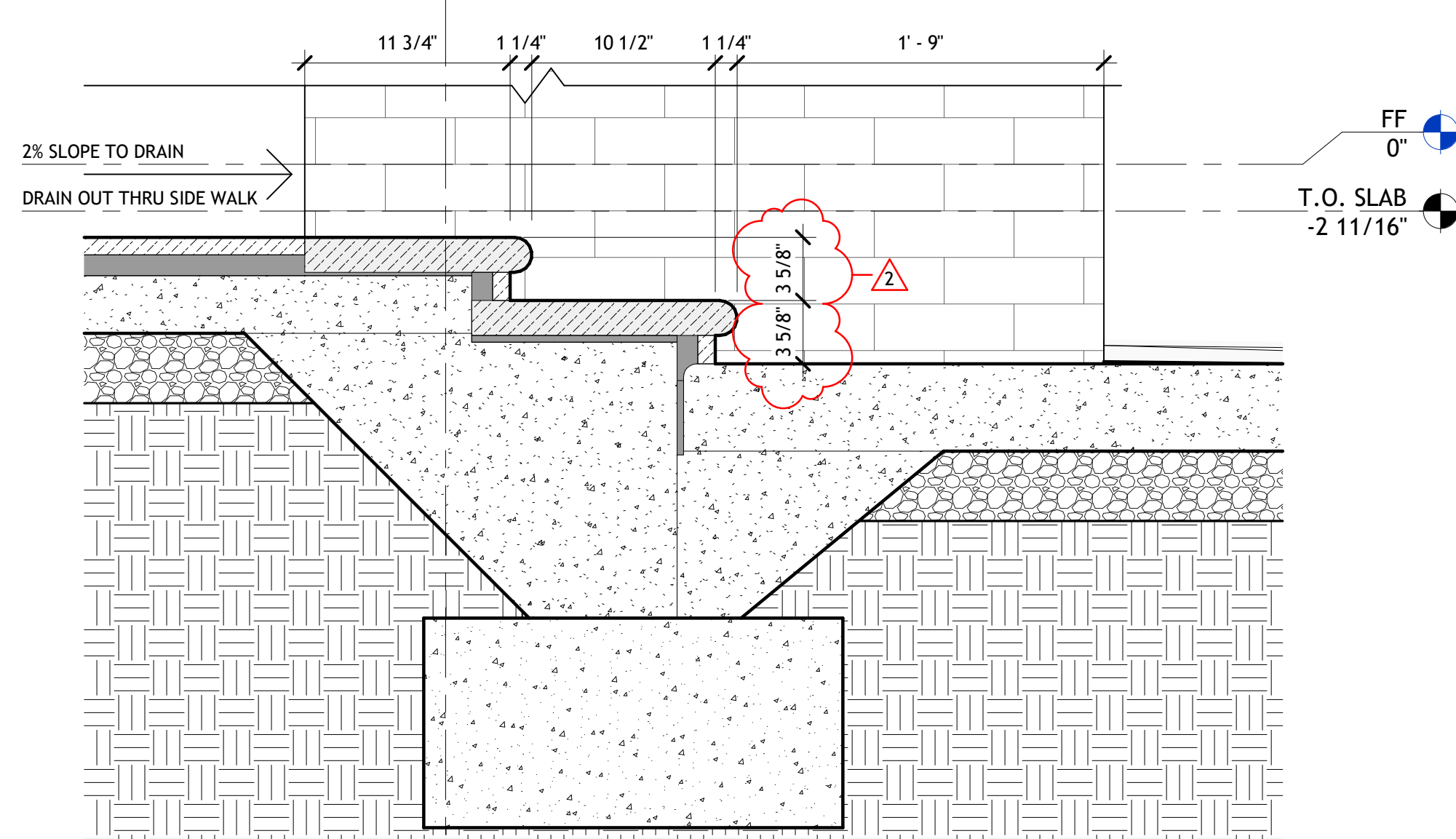

4 | EXTERIOR SECTION DETAIL - PATIO NORTH STAIR
1 1/2" = 1'-0"

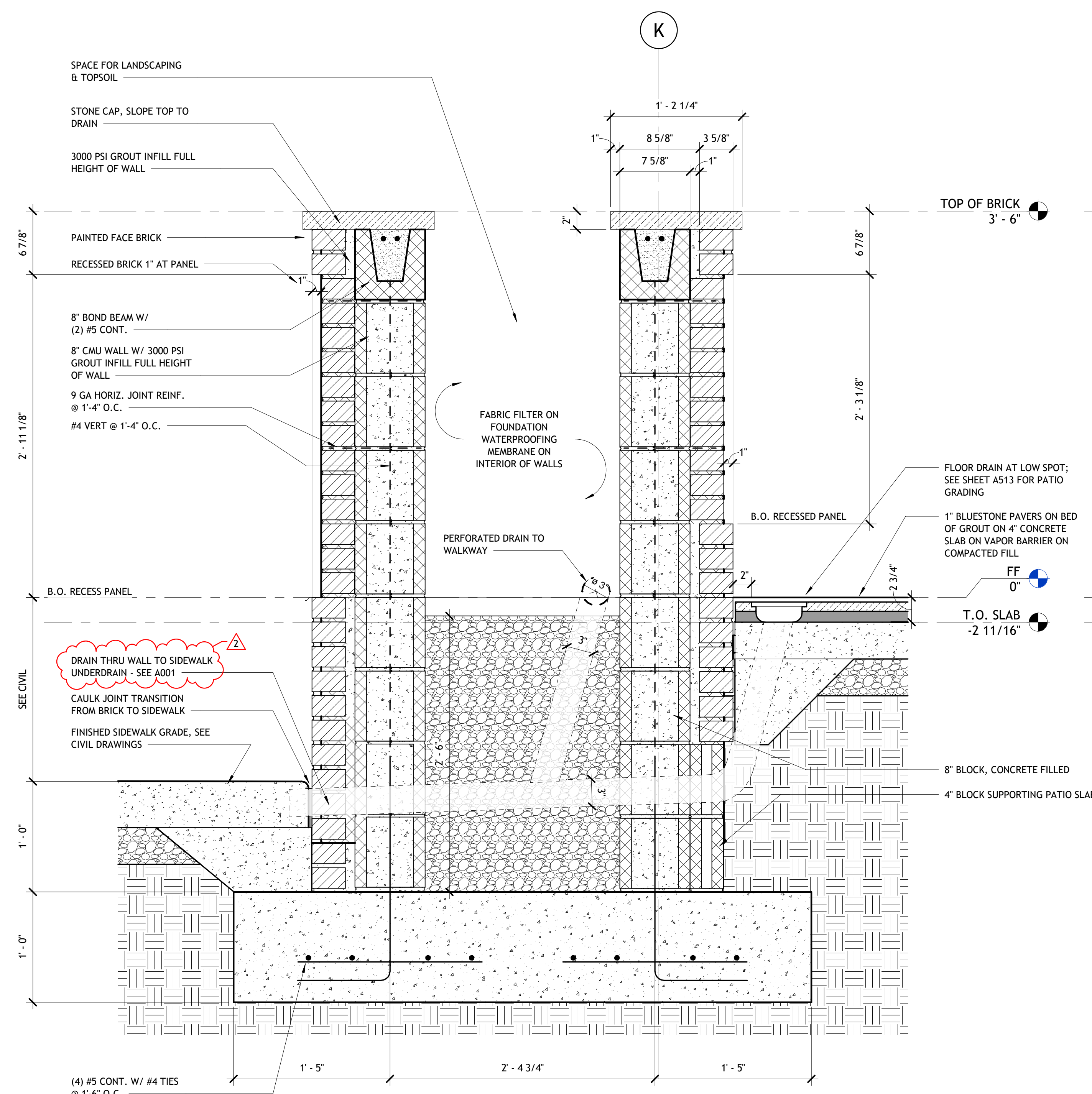

2 | WALL DETAIL - PATIO PLANTER
1 1/2" = 1'-0"

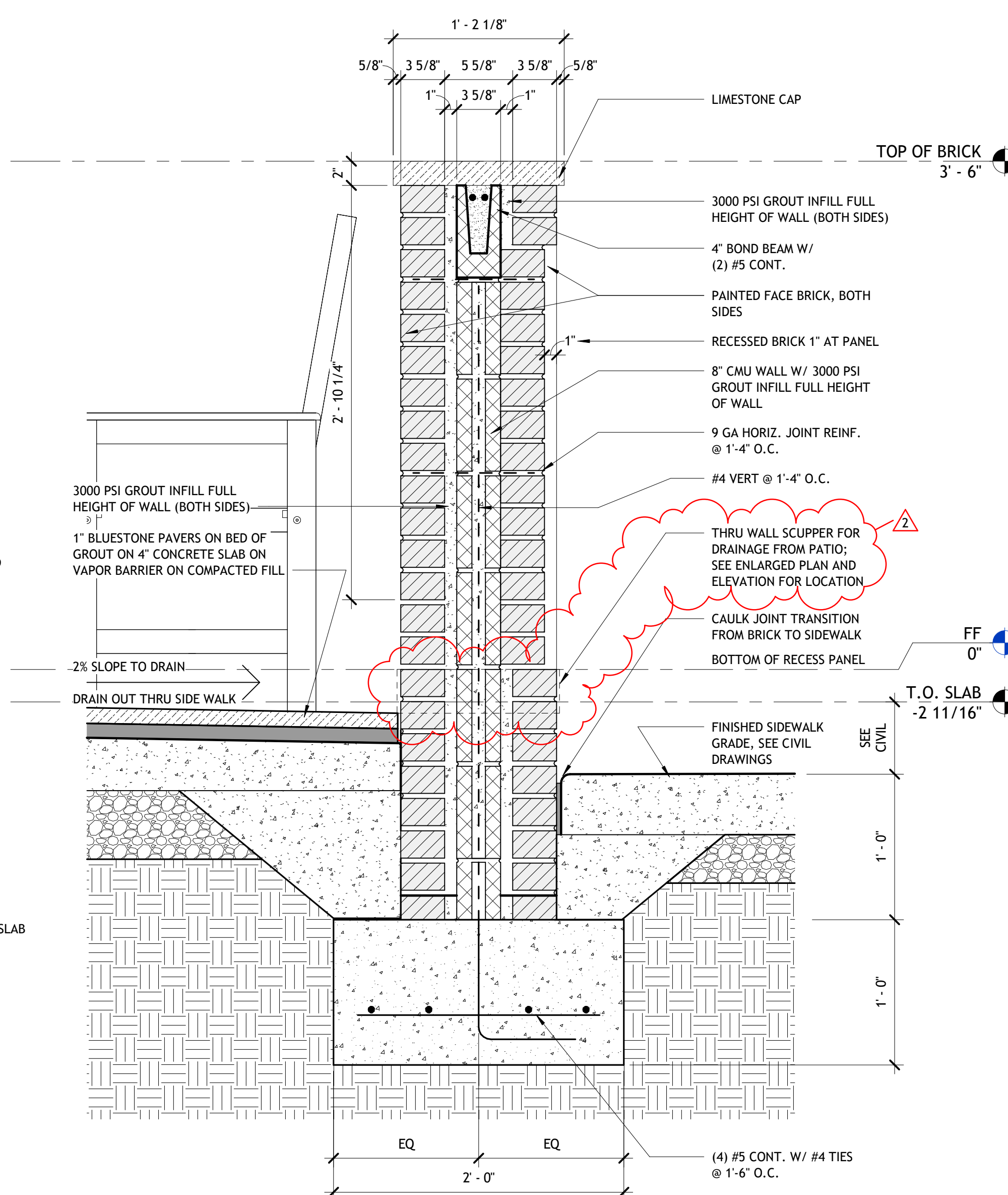

1 | WALL DETAIL - BRICK ENTRY WALL
1 1/2" = 1'-0"

