

DEMOLITION GENERAL NOTE:
 REMOVE EXISTING THRU-WALL PACKAGED BARD UNITS. 8
 IN TOTAL. PATCH WALL TO MATCH EXISTING CONDITIONS.

WILLIAM THOMAS MOORE, AIA
 ARCHITECT
 1300 East 6th Street
 Little Rock, Arkansas 72202
 501-372-2900

KEYED NOTES

- 1 MOUNT EXHAUST FAN 12'-0" A.F.F.
- 2 EXTEND 16" E.A. DUCT TO 6' ABOVE ROOF LINE AND TERMINATE AT A NO-LOSS STACK FITTING. PROVIDE GUY WIRES FOR STACK.
- 3 PROVIDE 6" CONCRETE MECHANICAL PAD.
- 4 RISE WITH DUCT ALONG THE WALL, PENETRATE WALL TO BUILDING INTERIOR AT APPROXIMATELY 12'-0" A.F.F.
- 5 RISE WITH DUCT ALONG THE WALL, PENETRATE WALL TO BUILDING INTERIOR AT APPROXIMATELY 14'-6" A.F.F.
- 6 CONNECT EXHAUST DUCTWORK TO OWNER PROVIDED EQUIPMENT. BALANCE AIRFLOW TO 600CFM.
- 7 INSTALL NEW HOOD EXHAUST FAN. COORDINATE WITH OWNER FOR FAN CONTROLLER LOCATION AND SEQUENCES.

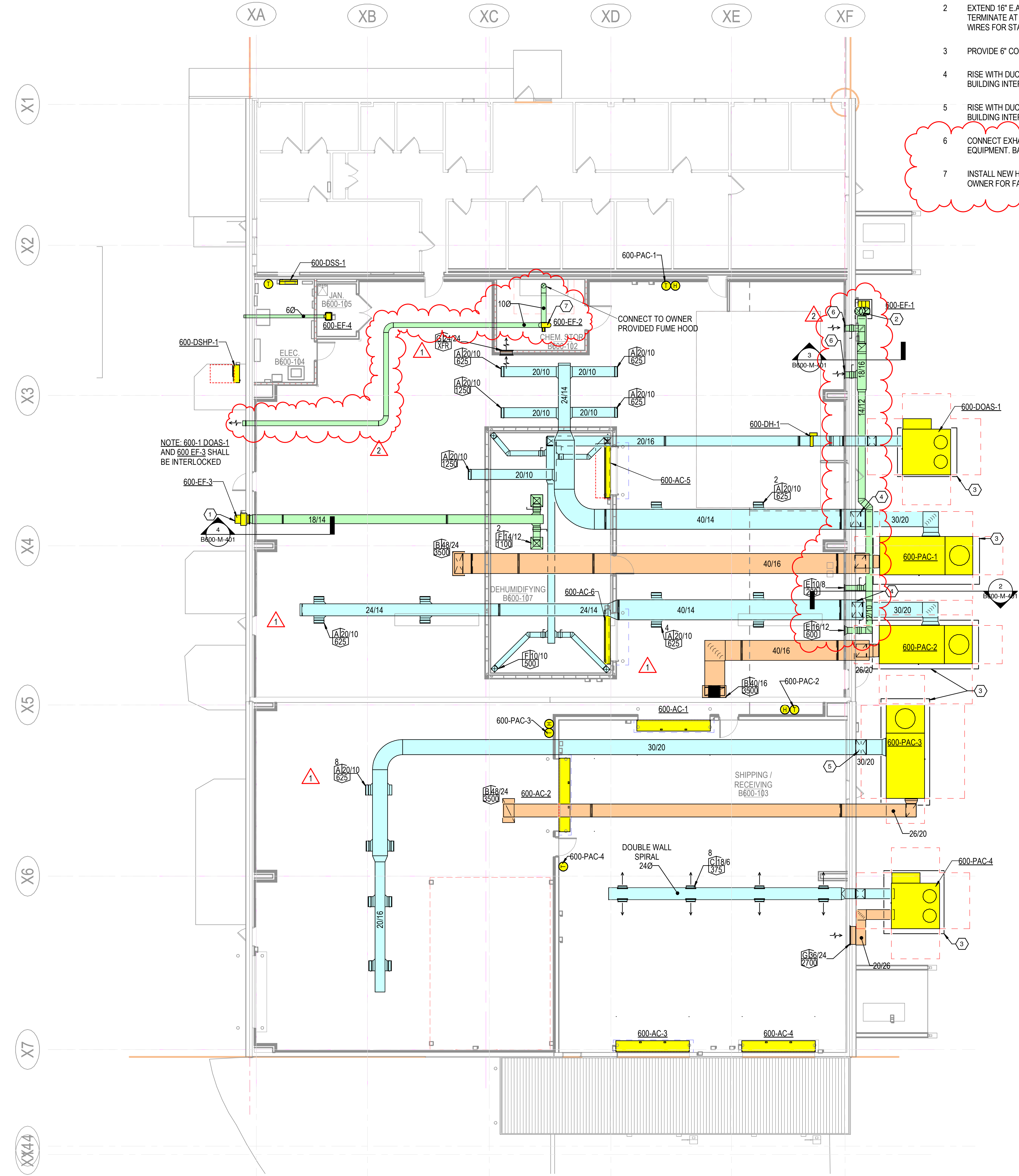

1 MECHANICAL PLAN - HENDERSON BUILDING 600
 1/8" = 1'-0"

Anduril Industries - McHenry, MS
 Rocket Motor Systems
 Additions and Renovations to Buildings 300, 301,
 302, 400, and 600 - McHenry, Mississippi

CONSTRUCTION DOCUMENTS

No.	Date	Description
1	03-18-2024	RB 003
2	11-21-2024	RB 013

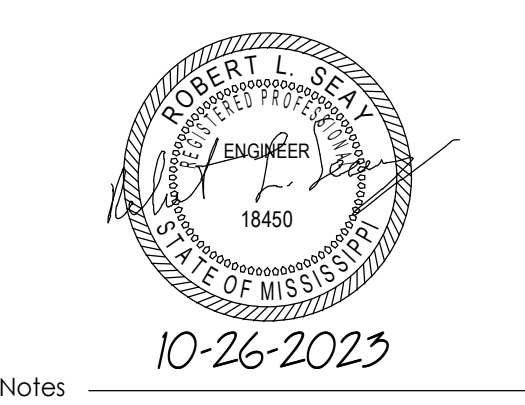

Notes:
 1. CROMWELL ARCHITECTS ENGINEERS, INC. ALL RIGHTS RESERVED
 2. THIS SHEET DESIGNED FOR COLOR PRINTING. CRITICAL INFORMATION MAY BE LOST WITH BLACK AND WHITE PRINTING.

Project Number: 2023-047
 Issue Date: 10-26-2023
 Sheet Title:

MECHANICAL PLAN - HENDERSON BUILDING 600

Sheet Number:

B600-M-101