

Project

Anduril Industries - McHenry, MS  
Rocket Motor Systems  
Additions and Renovations to Buildings 300, 301,  
302, 400, and 600 - McHenry, Mississippi

Design Phase

**CONSTRUCTION DOCUMENTS**

Revisions

No. Date Description

1 03-18-2024 RB 003

2 11-21-2024 RB 013

Stamp

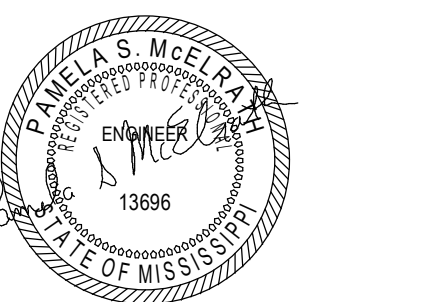

Notes

1. CROMWELL ARCHITECTS ENGINEERS, INC. ALL RIGHTS RESERVED
2. THIS SHEET DESIGNED FOR COLOR PRINTING. CRITICAL INFORMATION MAY BE LOST WITH BLACK AND WHITE PRINTING.

Project Number 2023-047

Issue Date 10-26-2023

Sheet Title

ELECTRICAL SINGLE-LINE DIAGRAM - HENDERSON - BUILDING 600

Sheet Number

B600-E-601

B600-E-601

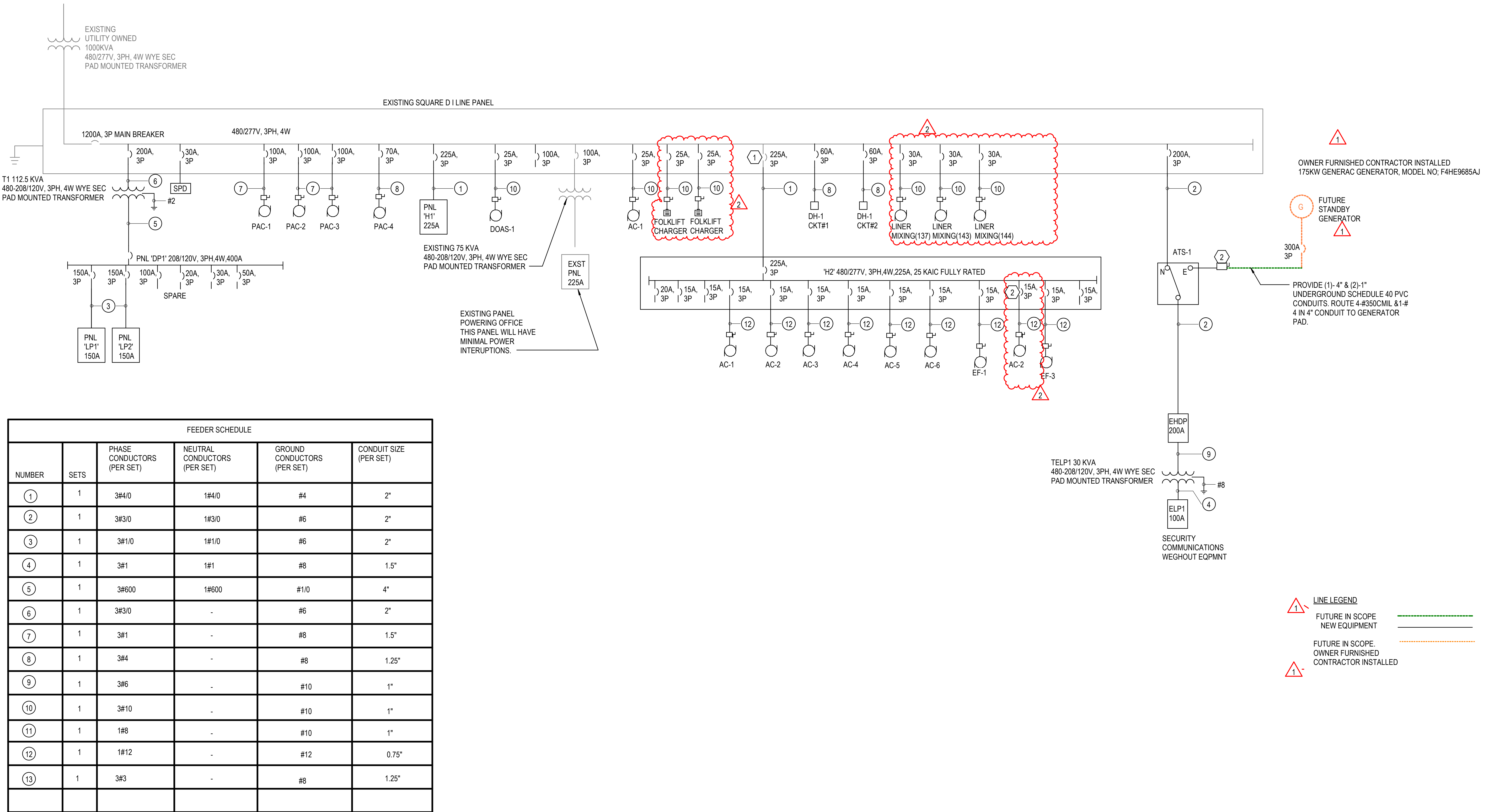

1 SINGLE LINE DIAGRAM USING EXISTING PANEL - HENDERSON - BUILDING 600  
N.T.S.

**GENERAL NOTES:**

- A. ALL EXTERIOR ELECTRICAL EQUIPMENT SHALL HAVE A NEMA 3R ENCLOSURE.
- B. SPD'S CABLES SIZES SHALL BE PER MANUFACTURER RECOMMENDATIONS.

**KEYED NOTES:**

- 1 REUSE EXISTING BREAKER POWERING EXISTING PANEL HV-1 TO BE DEMOLISHED.
- 2 PROVIDE 480/277V, 200A, 3POLE, ENCLOSED CIRCUIT BREAKER.
- 3 POWER REQUIREMENTS ARE ESTIMATE. COORDINATE EXACT REQUIREMENTS WITH OWNER.