

Project

Anduril Industries - McHenry, MS
Rocket Motor Systems
 Additions and Renovations to Buildings 300, 301,
 302, 400, and 600 - McHenry, Mississippi

Design Phase

CONSTRUCTION DOCUMENTS

Revisions

No.	Date	Description
1	01-24-2024	RB 001
2	11-21-2024	RB 013

Stamp

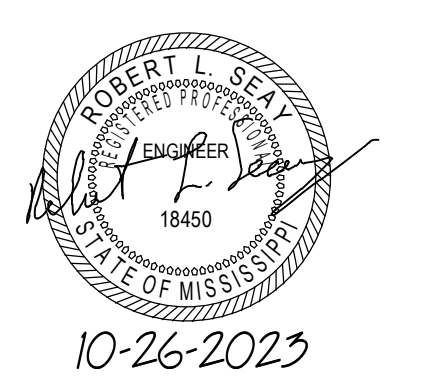

Notes

- 1. CROMWELL ARCHITECTS ENGINEERS, INC. ALL RIGHTS RESERVED
- 2. THIS SHEET DESIGNED FOR COLOR PRINTING. CRITICAL INFORMATION MAY BE LOST WITH BLACK AND WHITE PRINTING.

Project Number **2023-047**
 Issue Date **10-26-2023**

PLUMBING RISER - ROBERTO - BUILDING 400

Sheet Number

B400-P-901

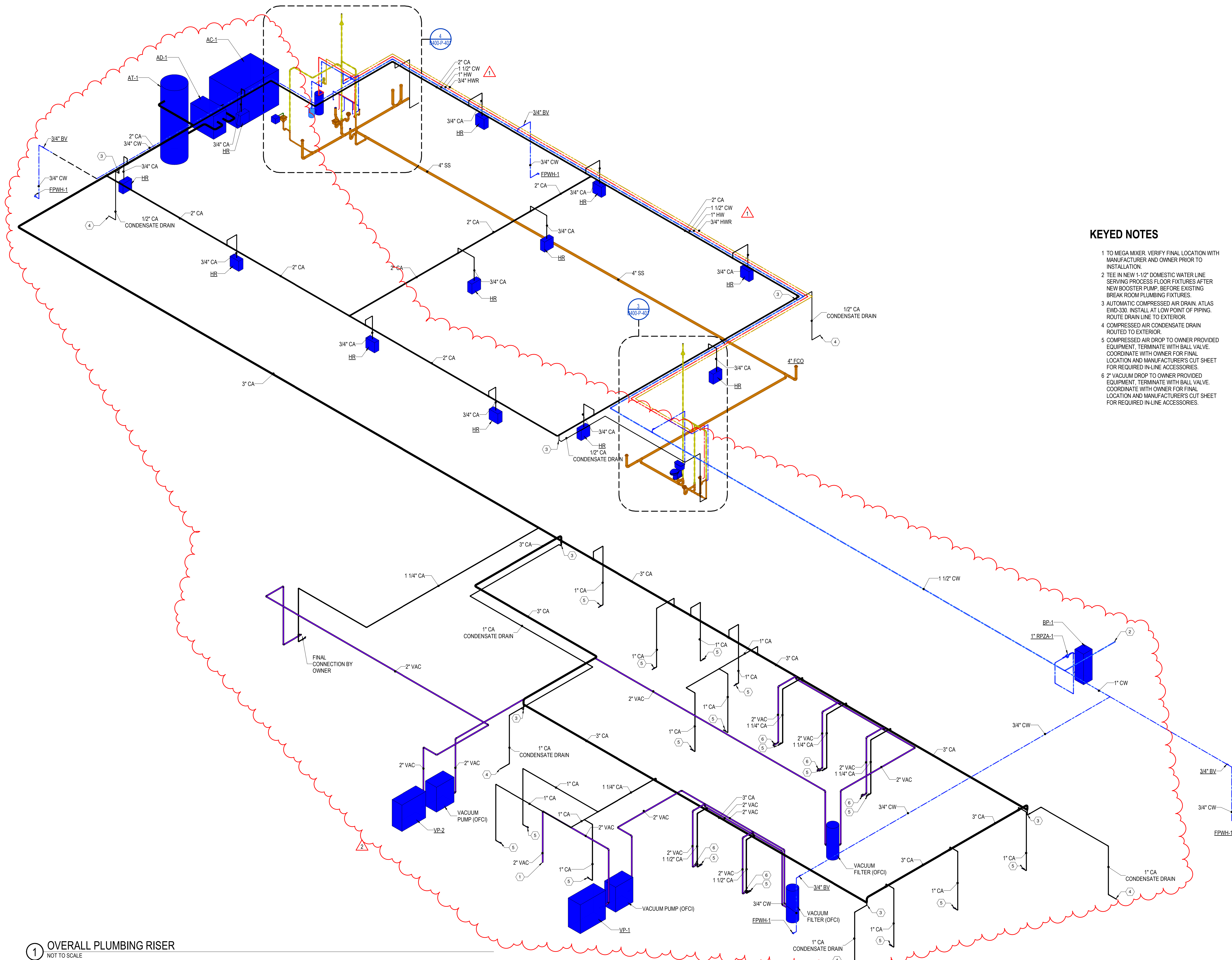

KEYED NOTES

- 1 TO MEGA MIXER. VERIFY FINAL LOCATION WITH MANUFACTURER AND OWNER PRIOR TO INSTALLATION.
- TEE IN NEW 1-1/2" DOMESTIC WATER LINE SERVING PROCESS FLOOR FIXTURES AFTER NEW BOOSTER PUMP. BEFORE EXISTING BREAK ROOM PLUMBING FIXTURES.
- AUTOMATIC COMPRESSED AIR DRAIN. ATLAS EWD-330. INSTALL AT LOW POINT OF PIPING. ROUTE DRAIN LINE TO EXTERIOR.
- COMPRESSED AIR CONDENSATE DRAIN ROUTED TO EXTERIOR.
- COMPRESSED AIR DROP TO OWNER PROVIDED EQUIPMENT. TERMINATE WITH BALL VALVE. COORDINATE WITH OWNER FOR FINAL LOCATION AND MANUFACTURER'S CUT SHEET FOR REQUIRED IN-LINE ACCESSORIES.
- 2" VACUUM DROP TO OWNER PROVIDED EQUIPMENT. TERMINATE WITH BALL VALVE. COORDINATE WITH OWNER FOR FINAL LOCATION AND MANUFACTURER'S CUT SHEET FOR REQUIRED IN-LINE ACCESSORIES.

1 OVERALL PLUMBING RISER
 NOT TO SCALE