

1 ENLARGED PLUMBING PLAN - TOILET ROOM B400-119
 3/8" = 1'-0"

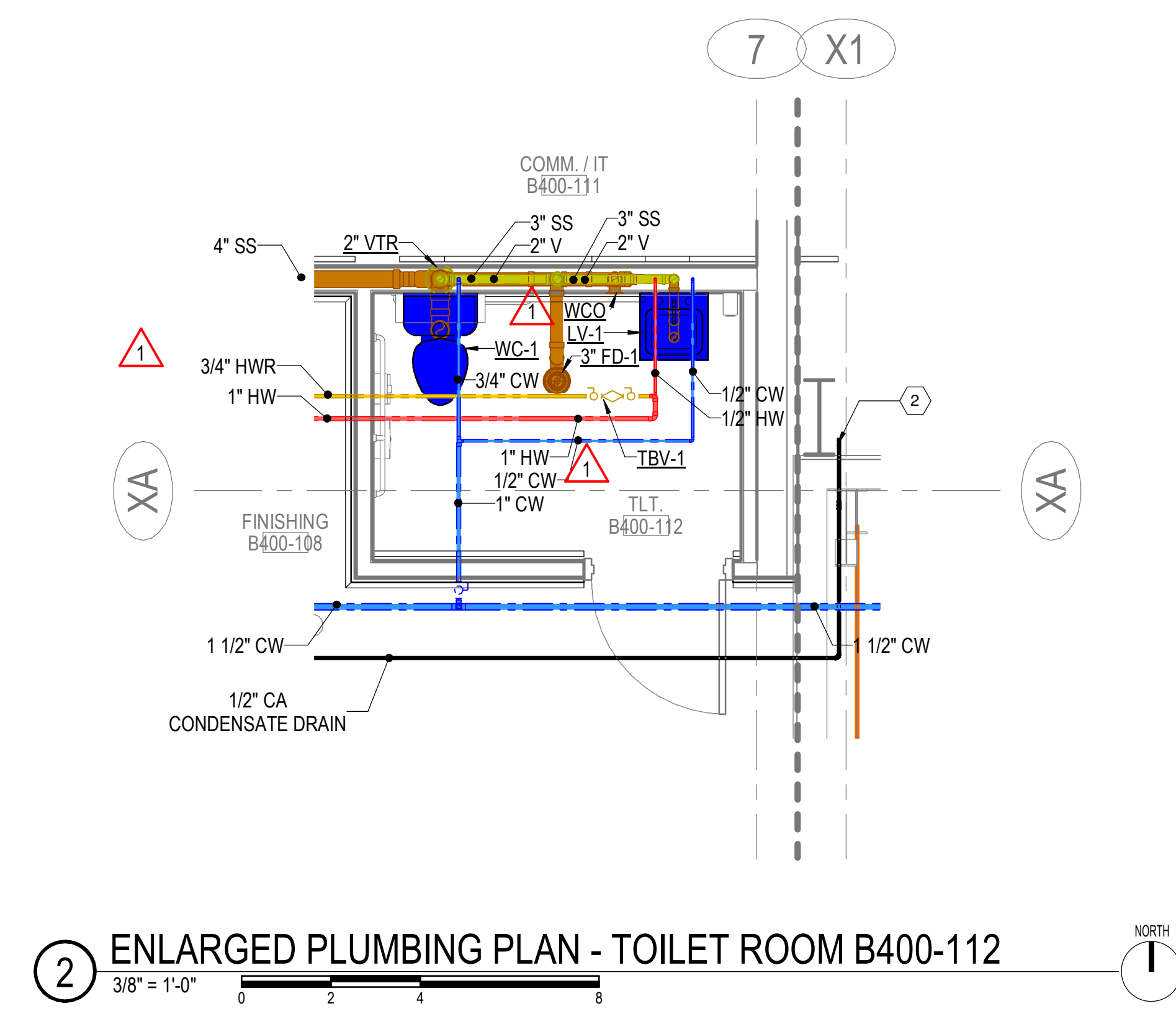

2 ENLARGED PLUMBING PLAN - TOILET ROOM B400-112
 3/8" = 1'-0"

KEYED NOTES

- 1 AUTOMATIC COMPRESSED AIR DRAIN, ATLAS EMD-330. INSTALL AT LOW POINT OF PIPING. ROUTE DRAIN LINE TO EXTERIOR.
- 2 COMPRESSED AIR CONDENSATE DRAIN ROUTED TO EXTERIOR.

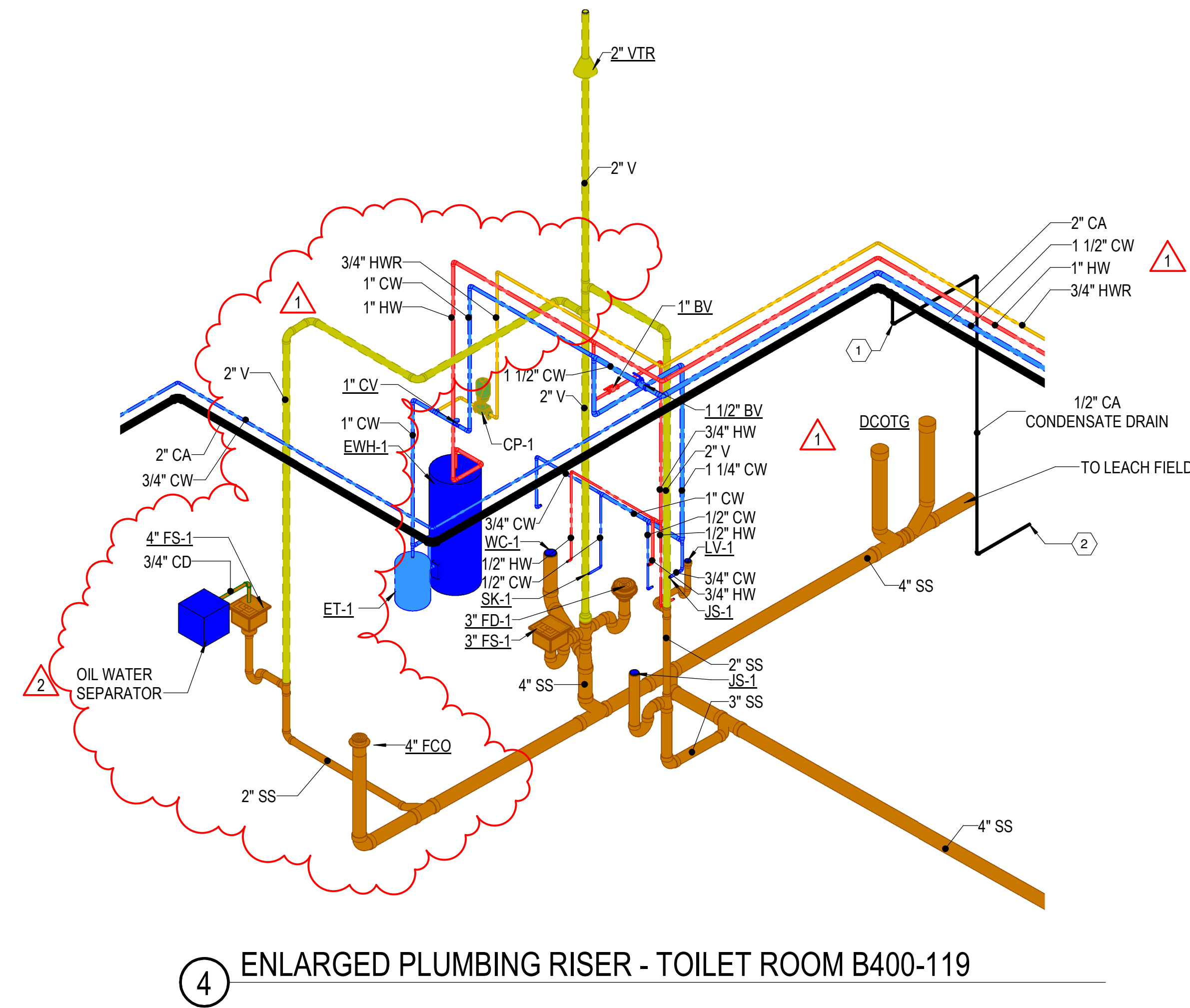

4 ENLARGED PLUMBING RISER - TOILET ROOM B400-119

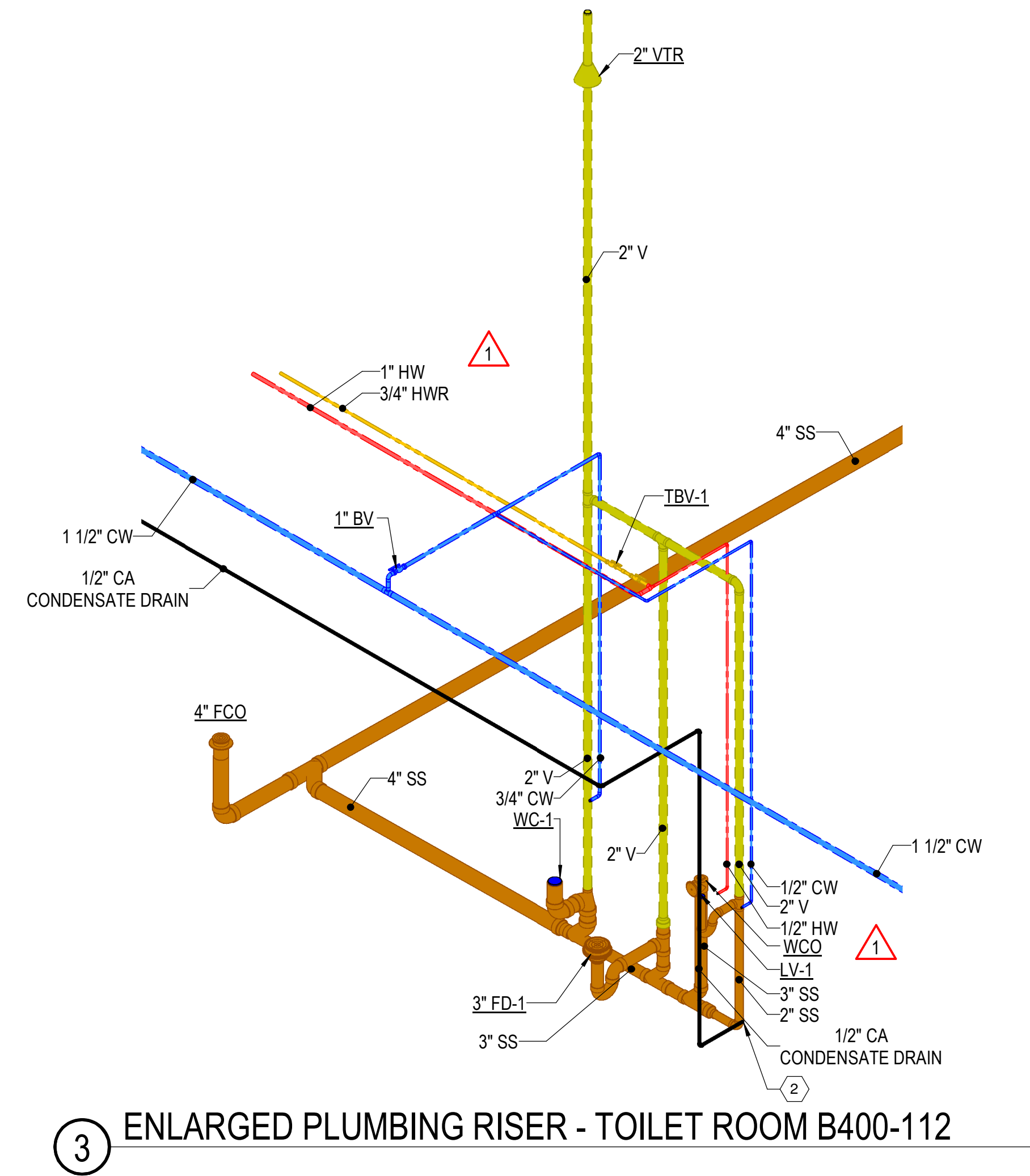

3 ENLARGED PLUMBING RISER - TOILET ROOM B400-112

Anduril Industries - McHenry, MS
 Rocket Motor Systems
 Additions and Renovations to Buildings 300, 301,
 302, 400, and 600 - McHenry, Mississippi

CONSTRUCTION DOCUMENTS

No.	Date	Description
1	01-24-2024	RB 001
2	11-21-2024	RB 013

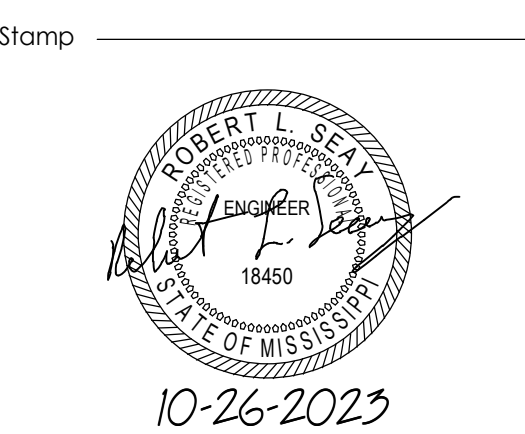

Notes:
 1. CROMWELL ARCHITECTS ENGINEERS, INC. ALL RIGHTS RESERVED
 2. THIS SHEET DESIGNED FOR COLOR PRINTING. CRITICAL INFORMATION MAY BE LOST WITH BLACK AND WHITE PRINTING.

Project Number: 2023-047
 Issue Date: 10-26-2023

Sheet Title: ENLARGED PLUMBING PLANS - ROBERTO - BUILDING 400

Sheet Number:

B400-P-401