

Project

Anduril Industries - McHenry, MS  
 Rocket Motor Systems  
 Additions and Renovations to Buildings 300, 301,  
 302, 400, and 600 - McHenry, Mississippi

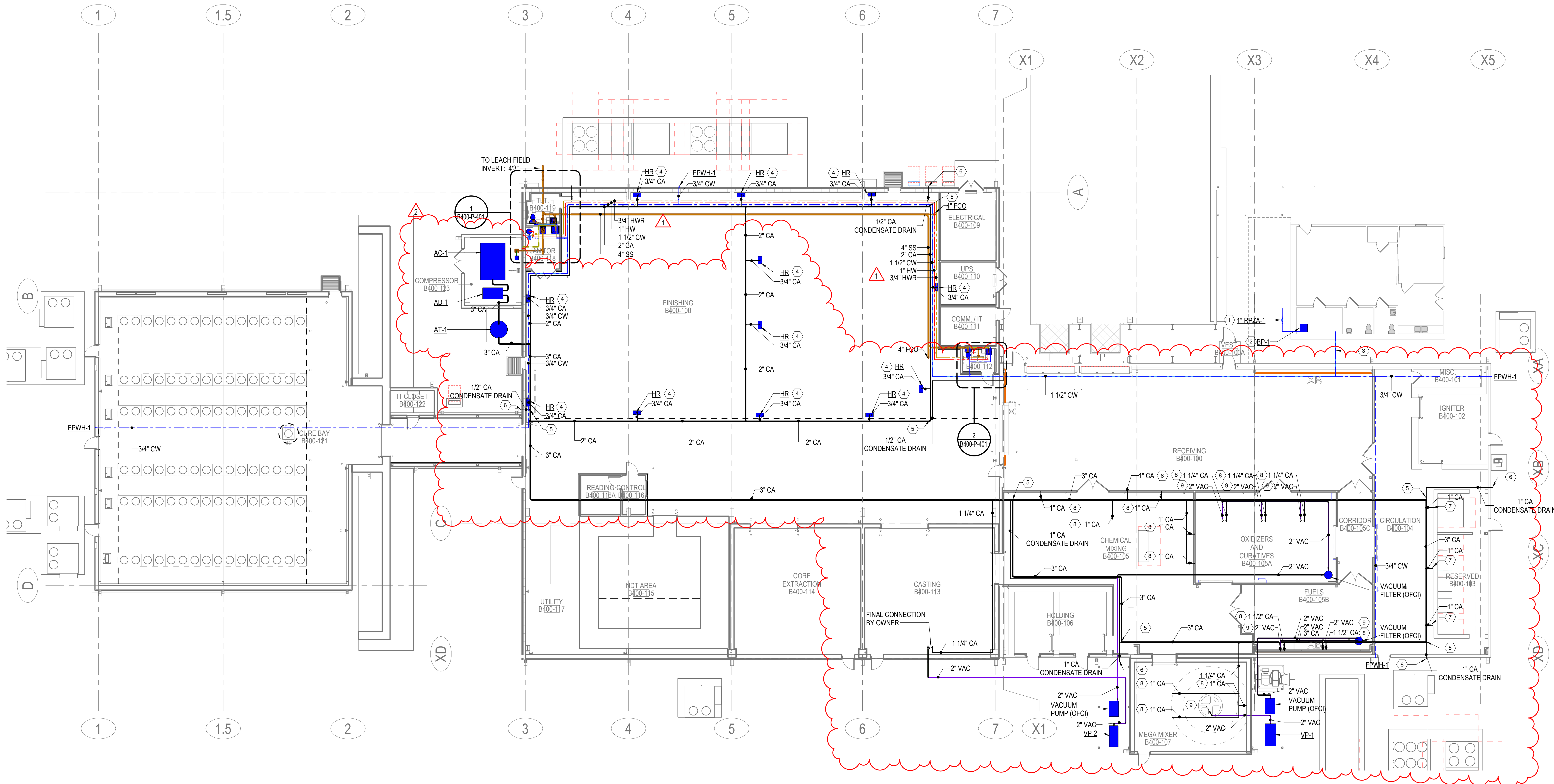

1 PLUMBING PLAN - OVERALL - ROBERTO - BUILDING 400  
 3/32" = 1'-0"

KEYED NOTES

- 1 INSTALL NEW 1" DOMESTIC WATER RPZ ON MAIN WATER SUPPLY BEFORE ENTERING BREAK ROOM BUILDING. RPZ TO BE INSTALLED OUTSIDE IN HEATED ENCLOSURE.
- 2 INSTALL NEW DOMESTIC WATER BOOSTER PUMP SYSTEM. BOOSTER PUMP MUST BE INSTALLED IN-LINE BEFORE ANY PLUMBING FIXTURES IN EXISTING BREAKROOM OR PROCESS FLOOR.
- 3 TEE IN NEW 1-1/2" DOMESTIC WATER LINE SERVING PROCESS FLOOR FIXTURES AFTER NEW BOOSTER PUMP. BEFORE EXISTING BREAK ROOM PLUMBING FIXTURES.
- 4 3/4" CA DOWN TO HOSE REEL MOUNTED ON WALL OR SUSPENDED FROM STRUCTURE ~66" AFF. COORDINATE FINAL LOCATION WITH OWNER, REFERENCE DETAIL FOR MORE INFORMATION.
- 5 AUTOMATIC COMPRESSED AIR DRAIN. ATLAS EWD-330. INSTALL AT LOW POINT OF PIPING. ROUTE DRAIN LINE TO EXTERIOR.
- 6 COMPRESSED AIR CONDENSATE DRAIN ROUTED TO EXTERIOR.
- 7 3/4" CA DROP AT THIS LOCATION. TERMINATE WITH BALL VALVE. COORDINATE FINAL LOCATION WITH OWNER.
- 8 COMPRESSED AIR DROP TO OWNER PROVIDED EQUIPMENT. TERMINATE WITH BALL VALVE. COORDINATE WITH OWNER FOR FINAL LOCATION AND MANUFACTURER'S CUT SHEET FOR REQUIRED IN-LINE ACCESSORIES.
- 9 2" VACUUM DROP TO OWNER PROVIDED EQUIPMENT. TERMINATE WITH BALL VALVE. COORDINATE WITH OWNER FOR FINAL LOCATION AND MANUFACTURER'S CUT SHEET FOR REQUIRED IN-LINE ACCESSORIES.

CONSTRUCTION DOCUMENTS

No.	Date	Description
1	01-24-2024	RB 001
2	11-21-2024	RB 013

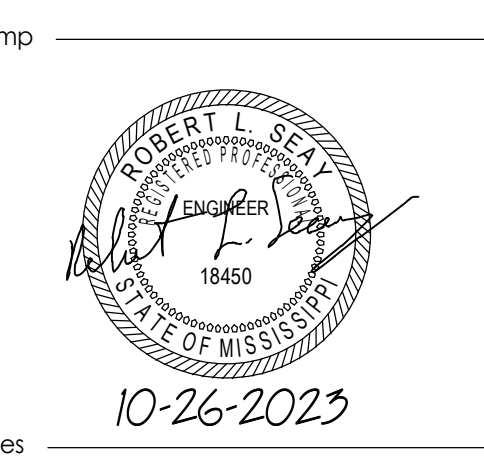

Notes  
 1. CROMWELL ARCHITECTS ENGINEERS, INC. ALL RIGHTS RESERVED  
 2. THIS SHEET DESIGNED FOR COLOR PRINTING. CRITICAL INFORMATION MAY BE LOST WITH BLACK AND WHITE PRINTING.  
 Project Number 2023-047  
 Issue Date 10-26-2023  
 Sheet Title PLUMBING PLAN - OVERALL - ROBERTO - BUILDING 400  
 Sheet Number

B400-P-101