

Project

AEROJET BUILDING E33  
OFFICE EXPANSION  
EAST CAMDEN,  
ARKANSAS

Design Phase

CONSTRUCTION  
DOCUMENTS

Revisions

No.	Date	Description

Stamp

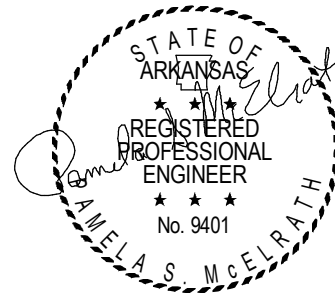
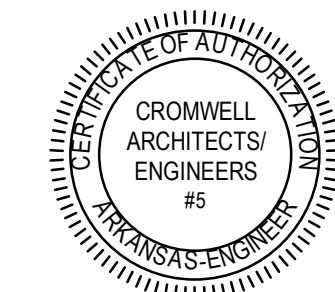

12-19-2024

Notes

- CROMWELL ARCHITECTS ENGINEERS, INC. ALL RIGHTS RESERVED
- THIS SHEET DESIGNED FOR COLOR PRINTING. CRITICAL INFORMATION MAY BE LOST WITH BLACK AND WHITE PRINTING.

Project Number

2024-134

Issue Date

12-19-2024

Sheet Title

POWER PLAN - AREA C  
AND AREA D

Sheet Number

EP101C

GENERAL NOTES:

- LOCATIONS INDICATED IN DRAWINGS ARE APPROXIMATE. COORDINATE WITH INSTALLER ON EXACT LOCATIONS.
- CONTRACTOR SHALL WIRE EQUIPMENT PER MANUFACTURER INSTRUCTIONS. ALL WIRING AND CONNECTIONS SHALL BE PER MANUFACTURER'S RECOMMENDATIONS.
- COORDINATE ALL CONDUIT LOCATIONS WITH OTHER DISCIPLINES.
- POWER INDICATED ON PLANS IS BASED ON BASIS OF DESIGN. IF DIFFERENT EQUIPMENT IS USED CONTRACTOR SHALL PROVIDE POWER PER MANUFACTURER'S RECOMMENDATIONS AT NO EXTRA CHARGE.

KEYED NOTES:

- EXISTING PANEL D.
- CONNECT TO RECEPTACLE CIRCUIT THIS AREA WITH AVAILABLE CAPACITY. IF NO CIRCUIT AVAILABLE, PROVIDE NEW 1 POLE, 20 AMP CIRCUIT TO EXISTING PANEL WHICH SERVES THIS AREA.
- EXISTING MAIN PANEL SECTION #1.
- EXISTING MAIN PANEL SECTION #2.
- EXISTING 75 KVA TRANSFORMER.
- OUTDOOR POWERS INDOOR UNIT. COORDINATE WITH MECHANICAL.
- POWER HVAC FROM PANEL D-20.22 LOCATED IN EXISTING UTILITY 118. PROVIDE NEW 15A, 2P COMPATIBLE BREAKER IN EXISTING PANELBOARD. EXISTING RECORDS INDICATE CIRCUIT TO BE 2P SPARE, FIELD VERIFY EXISTING CONDITIONS. POWER FROM CLOSEST PANEL IF THERE IS A DISCREPENCY. EXISTING PANELBOARD MANUFACTURER IS SQUARE D.
- POWER EXTERIOR RECEPTACLES FROM PANEL D-14 LOCATED IN EXISTING UTILITY 118. EXISTING RECORDS INDICATE CIRCUIT TO BE 1P SPARE, FIELD VERIFY EXISTING CONDITIONS. POWER FROM CLOSEST PANEL IF THERE IS A DISCREPENCY.

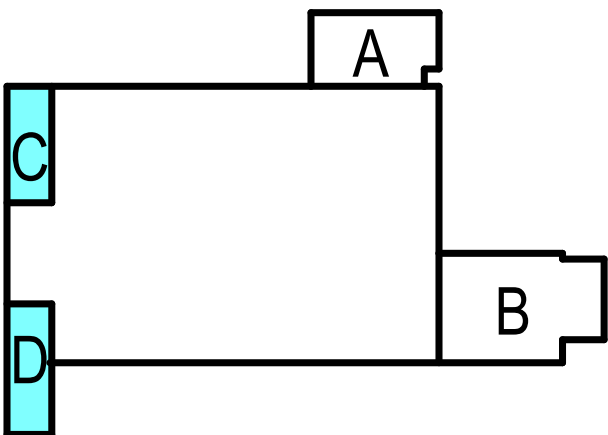

KEY PLAN

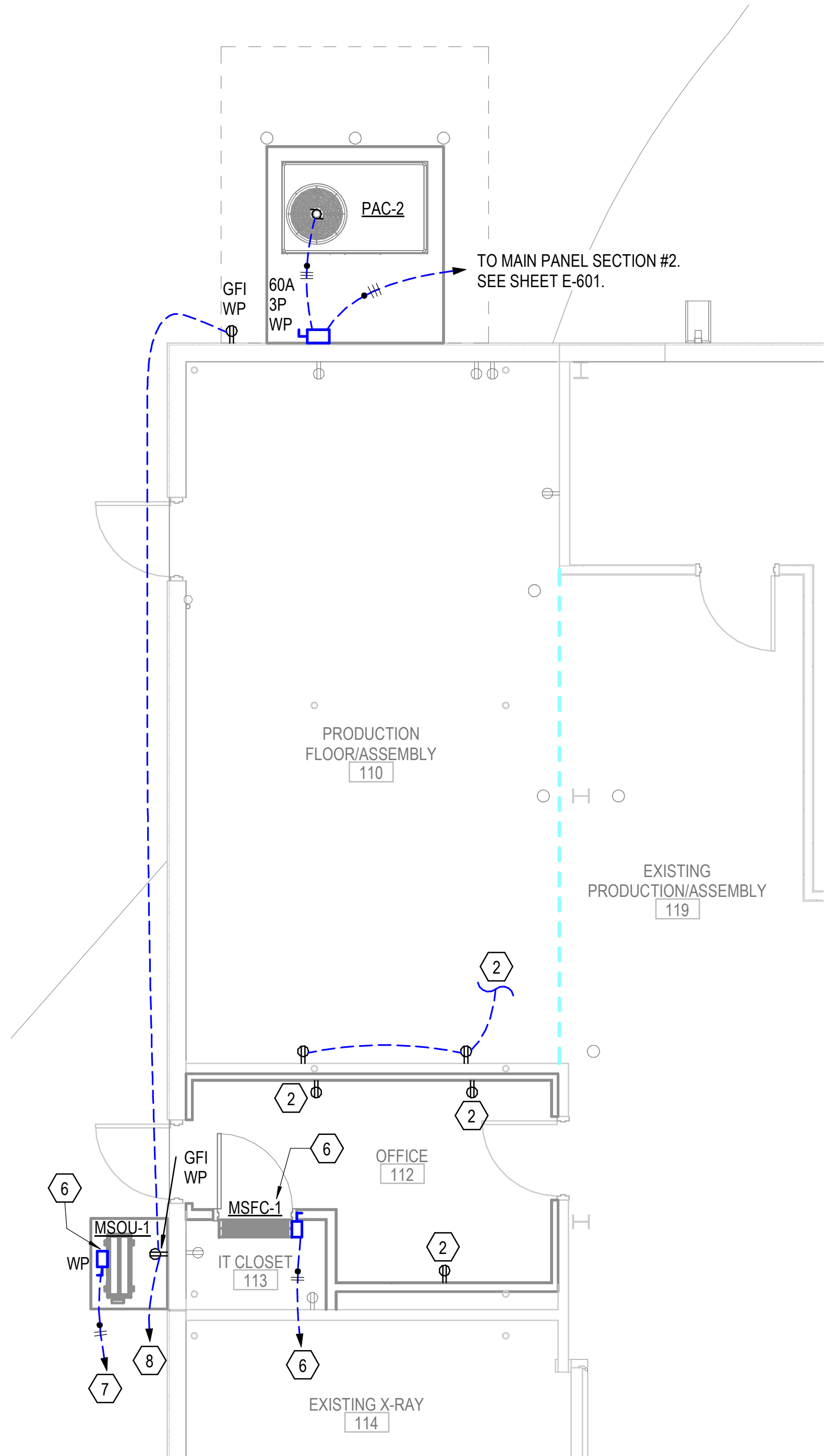

1 POWER PLAN - AREA C

1/4" = 1'-0"



SCALE : 1/4" = 1'-0"

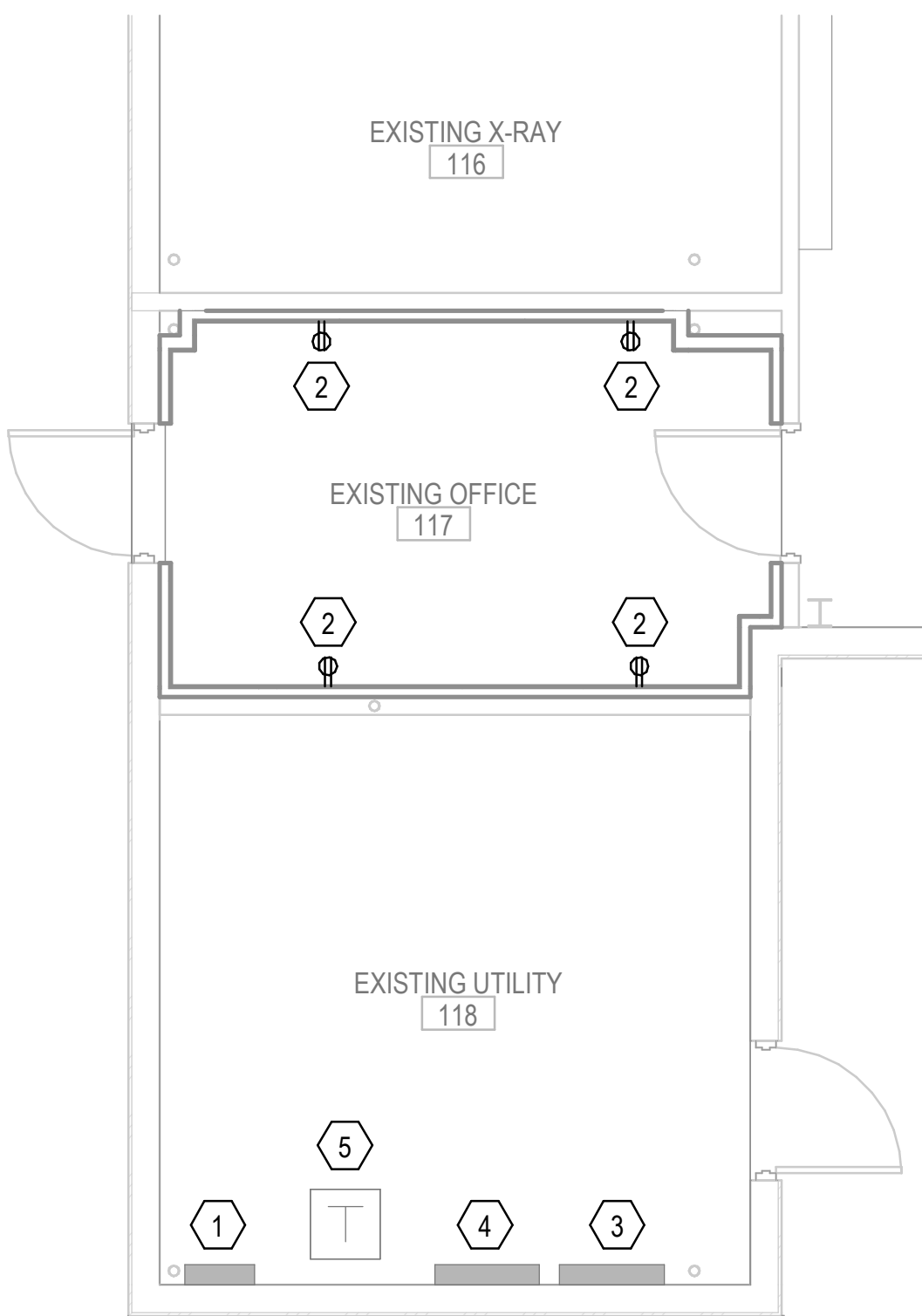

2 POWER PLAN - AREA D

1/4" = 1'-0"



SCALE : 1/4" = 1'-0"