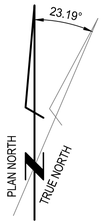

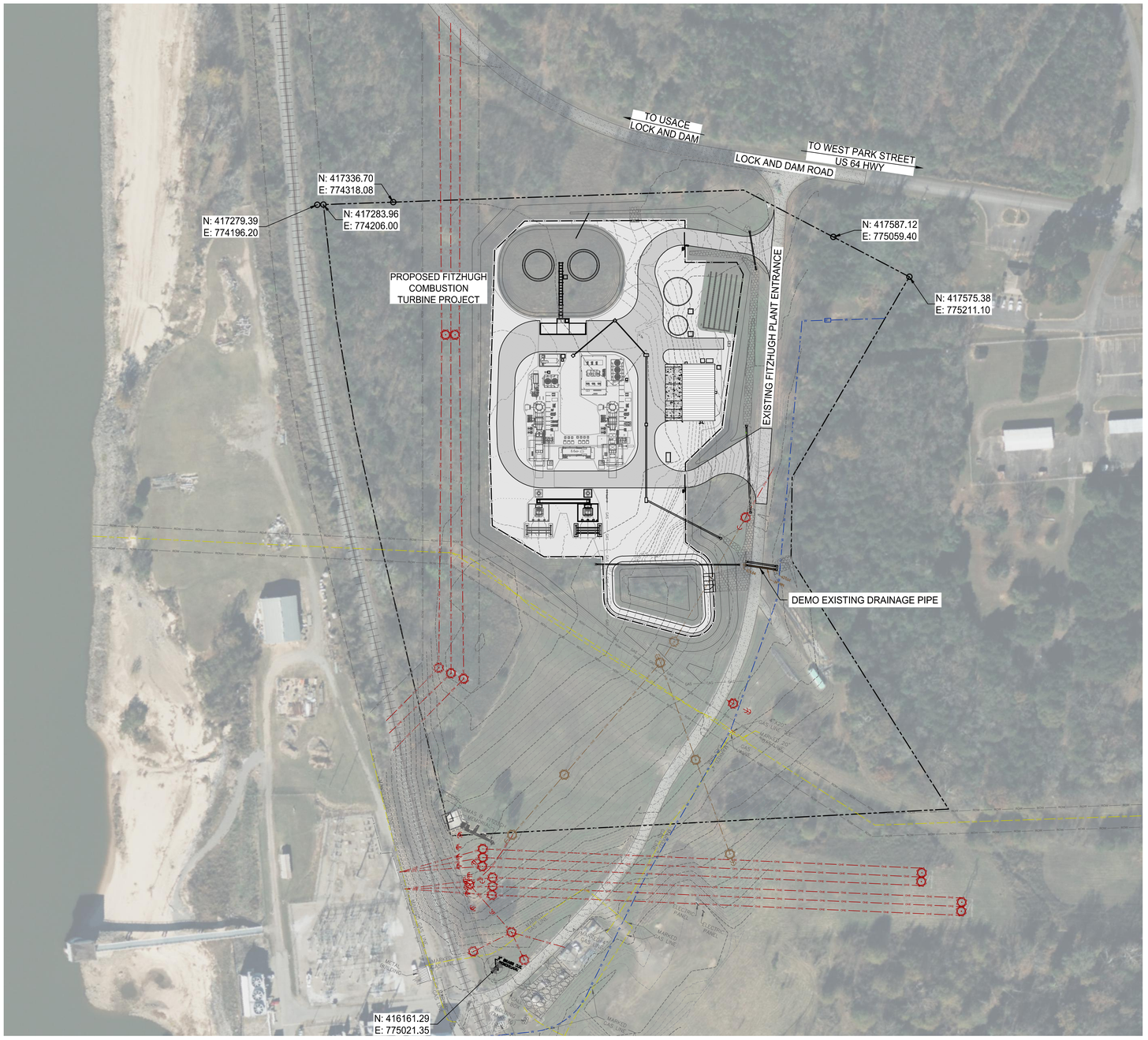

OVERALL SITE PLAN

SCALE 1" = 100'

NOTES

1. COORDINATES SHOWN ARE IN THE NAD83 ARKANSAS STATE PLANE, NORTH ZONE, US FOOT (AR83-NF) COORDINATE SYSTEM.
2. AERIAL SHOWN WAS CREATED WITH AUTODESK CIVIL 3D.

LEGEND

- 425 EXISTING MAJOR CONTOUR
- 423 EXISTING MINOR CONTOUR
- EXISTING FENCE
- GAS EXISTING GAS LINE
- OHE EXISTING OVERHEAD ELECTRIC
- EXISTING POWER POLE
- EXISTING WATERLINE
- ROW EXISTING RIGHT OF WAY
- PROPERTY LINE
- 425 PROPOSED MAJOR CONTOUR
- 423 PROPOSED MINOR CONTOUR
- PROPOSED FENCE
- OHE PROPOSED OVERHEAD ELECTRIC
- UGE PROPOSED UNDERGROUND ELECTRIC
- FW PROPOSED FIRE WATER LINE
- PROPOSED CRUSHED ROCK PAVEMENT
- PROPOSED CRUSHED ROCK SURFACE
- PROPOSED RIPRAP

0 50 100 200 300 FEET

1" = 100'

REVISIONS

NO.	DATE	DESCRIPTION
0	02/27/25	ISSUED FOR CONSTRUCTION

STATE OF ARKANSAS
LICENSED PROFESSIONAL ENGINEER
No. 15814
W. H. ROMINES, JR.
FEBRUARY 27, 2025
W. H. ROMINES, JR., PE # 15814

ISSUED FOR CONSTRUCTION

DRAWN BY: B. WHITEAKER
CHECKED: B. ROMINES
APPD: S. BUFFINGTON
DATE: 10/09/24

POWER ENGINEERS
Power Engineers Inc. - Arkansas State Certificate of Registration # 645

PROJECT LOCATION:
6006 LOCK & DAM RD.
OZARK, FRANKLIN CO., ARKANSAS

ARKANSAS ELECTRIC COOPERATIVE CORPORATION

FITZHUGH GENERATING STATION
CIVIL
OVERALL LAYOUT PLAN

POWER ENGINEERS INC.
DWG. NO.: 34001-C1-0-0
REV. NO.: 0
SH. NO.: 1
SCALE: 1" = 100'
CTN. ON SH.: 1

2/27/2025 9:36 AM
\\ddcfs1\CAE\CADWorx\0253136 AECC Fitzhugh\Civil\34001-C1-0-0.dwg