

P
N
M
L
K
J
H
G
F
E
D
C
B
A

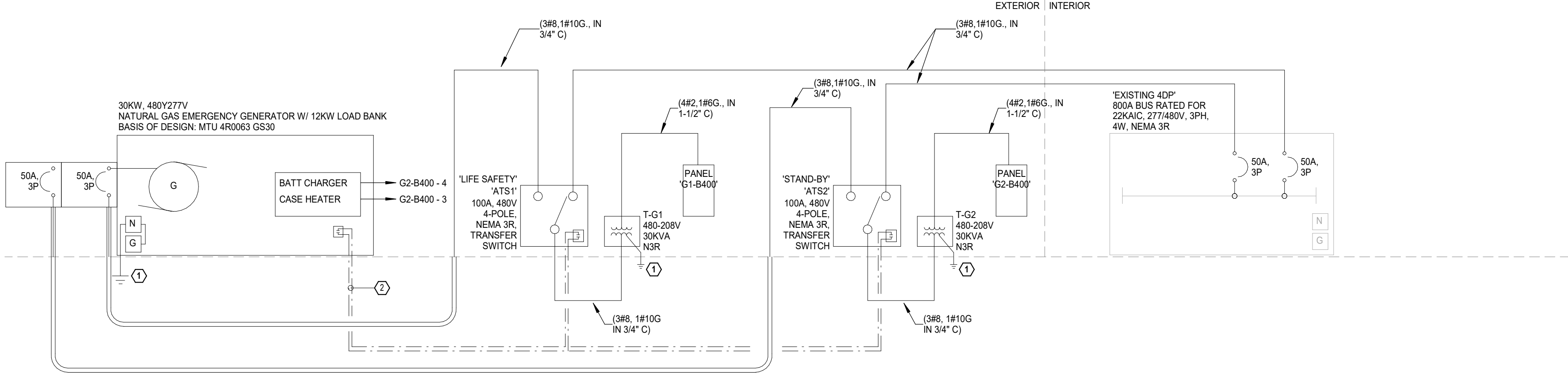
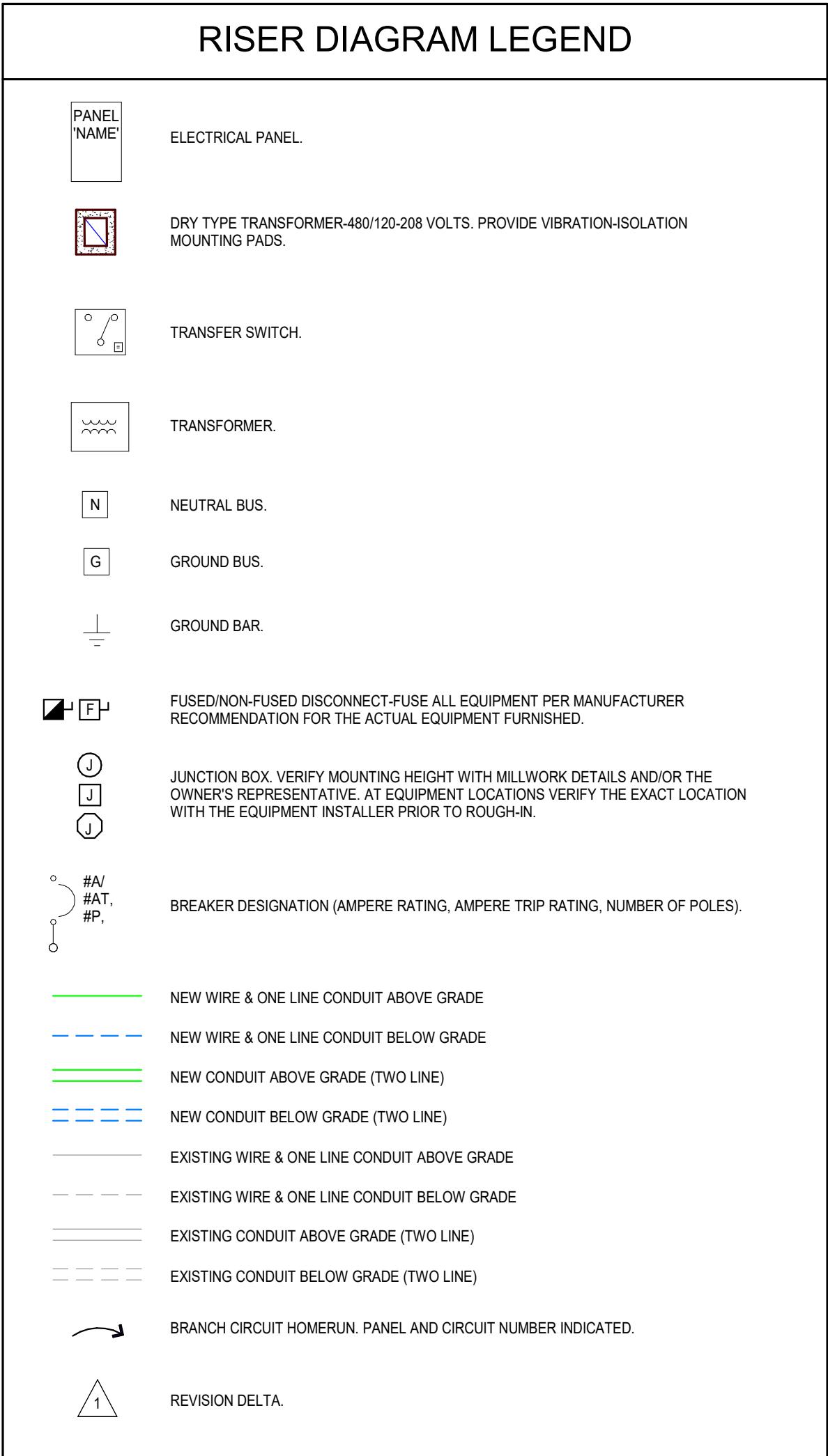

ONE-LINE DIAGRAM GENERAL NOTES:

- CONTRACTOR SHALL PROVIDE ENGRAVED NAMEPLATE ON ALL NEW ELECTRICAL EQUIPMENT INDICATING EQUIPMENT VOLTAGE, AMPERAGE AND AVAILABLE SHORT CIRCUIT RATING PER 2017 NEC.
- ALL CONDUCTORS SHALL BE COPPER.
- PRIOR TO INSTALLATION OF UNDERGROUND FEEDERS, THE ELECTRICAL CONTRACTOR SHALL SUBMIT AN UNDERGROUND ROUTING PLAN TO THE ENGINEER OF RECORD. SUBMITTAL SHALL INDICATE THE EXACT ROUTING PATH FOR ALL UNDERGROUND CONDUIT, STUB-UP LOCATIONS, SIZE AND QUANTITY OF CONDUIT. ALL ELECTRICAL PANELS AND EQUIPMENT SHALL BE SHOWN ON THIS PLAN FOR REFERENCE OF CONDUIT TERMINATION.

ELECTRICAL KEYED NOTES:

- PROVIDE GROUNDING PER NEC ARTICLE 250 REQUIREMENTS.
- CONTROL WIRING IN 3/4" FROM GENERATOR TO EACH AUTOMATIC TRANSFER DEVICE.

1 ELECTRICAL RISER DIAGRAM - BUILDING 400
NOT TO SCALE

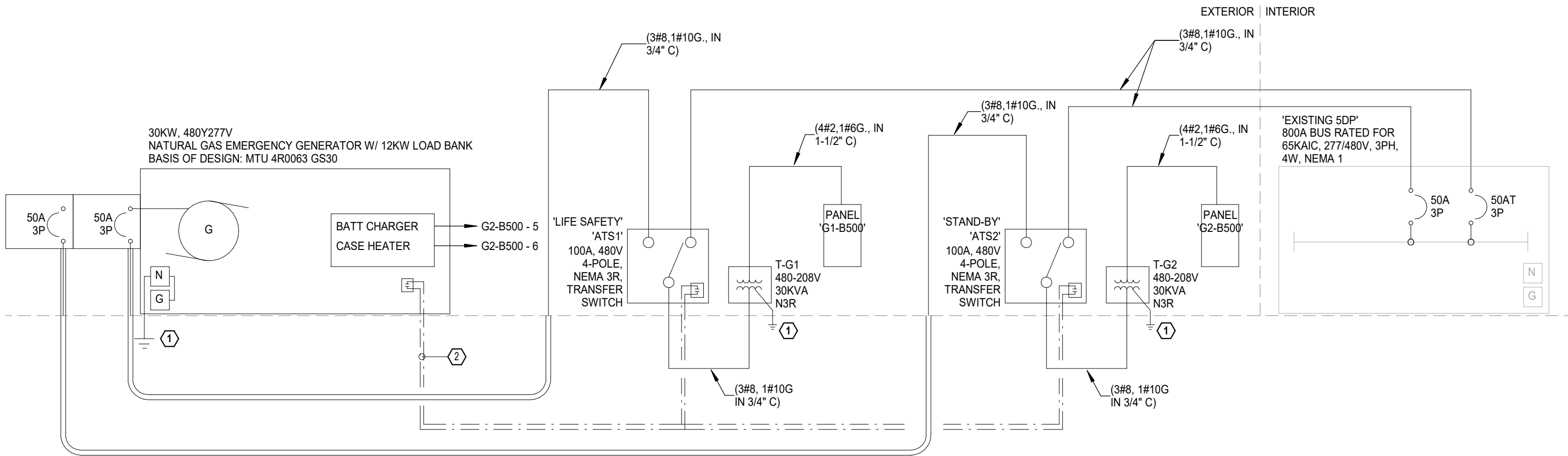

ONE-LINE DIAGRAM GENERAL NOTES:

- CONTRACTOR SHALL PROVIDE ENGRAVED NAMEPLATE ON ALL NEW ELECTRICAL EQUIPMENT INDICATING EQUIPMENT VOLTAGE, AMPERAGE AND AVAILABLE SHORT CIRCUIT RATING PER 2017 NEC.
- ALL CONDUCTORS SHALL BE COPPER.
- PRIOR TO INSTALLATION OF UNDERGROUND FEEDERS, THE ELECTRICAL CONTRACTOR SHALL SUBMIT AN UNDERGROUND ROUTING PLAN TO THE ENGINEER OF RECORD. SUBMITTAL SHALL INDICATE THE EXACT ROUTING PATH FOR ALL UNDERGROUND CONDUIT, STUB-UP LOCATIONS, SIZE AND QUANTITY OF CONDUIT. ALL ELECTRICAL PANELS AND EQUIPMENT SHALL BE SHOWN ON THIS PLAN FOR REFERENCE OF CONDUIT TERMINATION.

ELECTRICAL KEYED NOTES:

- PROVIDE GROUNDING PER NEC ARTICLE 250 REQUIREMENTS AND ELECTRICAL DETAILS.
- CONTROL WIRING IN 3/4" FROM GENERATOR TO EACH AUTOMATIC TRANSFER DEVICE.

2 ELECTRICAL RISER DIAGRAM - BUILDING 500
NOT TO SCALE



© 2025 GARVER, LLC
THIS DOCUMENT, ALONG WITH THE IDEAS AND DESIGNS CONVEYED HEREIN, SHALL BE CONSIDERED INSTRUMENTS OF PROFESSIONAL SERVICE AND ARE PROPERTY OF GARVER, LLC. ANY USE, REPRODUCTION, OR DISTRIBUTION OF THIS DOCUMENT, ALONG WITH THE IDEAS AND DESIGN CONTAINED HEREIN, IS PROHIBITED UNLESS AUTHORIZED IN WRITING BY GARVER, LLC OR EXPLICITLY ALLOWED IN THE GOVERNING PROFESSIONAL SERVICES AGREEMENT FOR THIS WORK.

BY									
DESCRIPTION									
DATE									
REV									

**BILL AND HILLARY CLINTON
NATIONAL AIRPORT
LITTLE ROCK, ARKANSAS 72206**

**FIRE SUPPRESSION
IMPROVEMENTS**

**ELECTRICAL
ONE-LINE DIAGRAMS -
BUILDINGS 400 & 500**

JOB NO.: 21A10111
DATE: MAY 2, 2025
DESIGNED BY: JHH
DRAWN BY: JHH

BAR IS ONE INCH ON
ORIGINAL DRAWING
0
IF NOT ONE INCH ON THIS SHEET,
ADJUST SCALES ACCORDINGLY.

**DRAWING NUMBER
EP-603**

