



4701 Northshore Drive  
North Little Rock, AR 72118

TEL 501.376.3633  
FAX 501.372.8042

[www.GarverUSA.com](http://www.GarverUSA.com)

---

## ADDENDUM NO. 2

**Date:** May 19, 2025  
**Project Name:** ABP Fire Suppression Improvements  
**Owner:** Little Rock Municipal Airport Commission  
**Owner Project No.:** 231000  
**Garver Project No.** 21A10111

This addendum shall be a part of the Plans, Contract Documents and Specifications to the same extent as though it were originally included therein, and it shall supersede anything contained in the Plans, Contract Documents, and Specifications with which it might conflict. This addendum, including all attachments, shall become part of the Contract and all provisions of the Contract shall apply thereto. The time provided for completion of the Contract has not been changed as noted in this addendum. Acknowledgement of receipt of this addendum must be noted in the appropriate section of the Bid Form and included with the Contract Documents.

### A. REQUESTS FOR INFORMATION:

1. Natural Gas Generators are shown as having a load bank on the drawings, is this correct?
  - a. No, load banks are not required to be installed with the units. Updated drawings are attached to clarify.
2. There are two diesel generators called for on the plans, a 150kW unit at B100 and a 750kW unit at B1000 – what tank size should these be? What is the run-time expected to be?
  - a. Standard sub-base day tanks are requested for the diesel generators, with run-time expected to be a minimum of 24 hours.

### B. DRAWINGS:

1. Electrical
  - a. Refer to Sheet EP-602 – Electrical One-Line Diagrams – Buildings 200 & 300, dated 5/16/25.
    - i. Remove load bank from generator.
  - b. Refer to Sheet EP-603 – Electrical One-Line Diagrams – Buildings 400 & 500, dated 5/16/25.
    - i. Remove load bank from generator.

By: Nick Holland

Nick Holland, P.E.  
Project Manager



Attachments:

EP-602 – Electrical One-Line Diagrams – Buildings 200 & 300

EP-603 – Electrical One-Line Diagrams – Buildings 400 & 500

END OF ADDENDUM NO. 2

P  
N  
M  
L  
K  
J  
H  
G  
F  
E  
D  
C  
B  
A

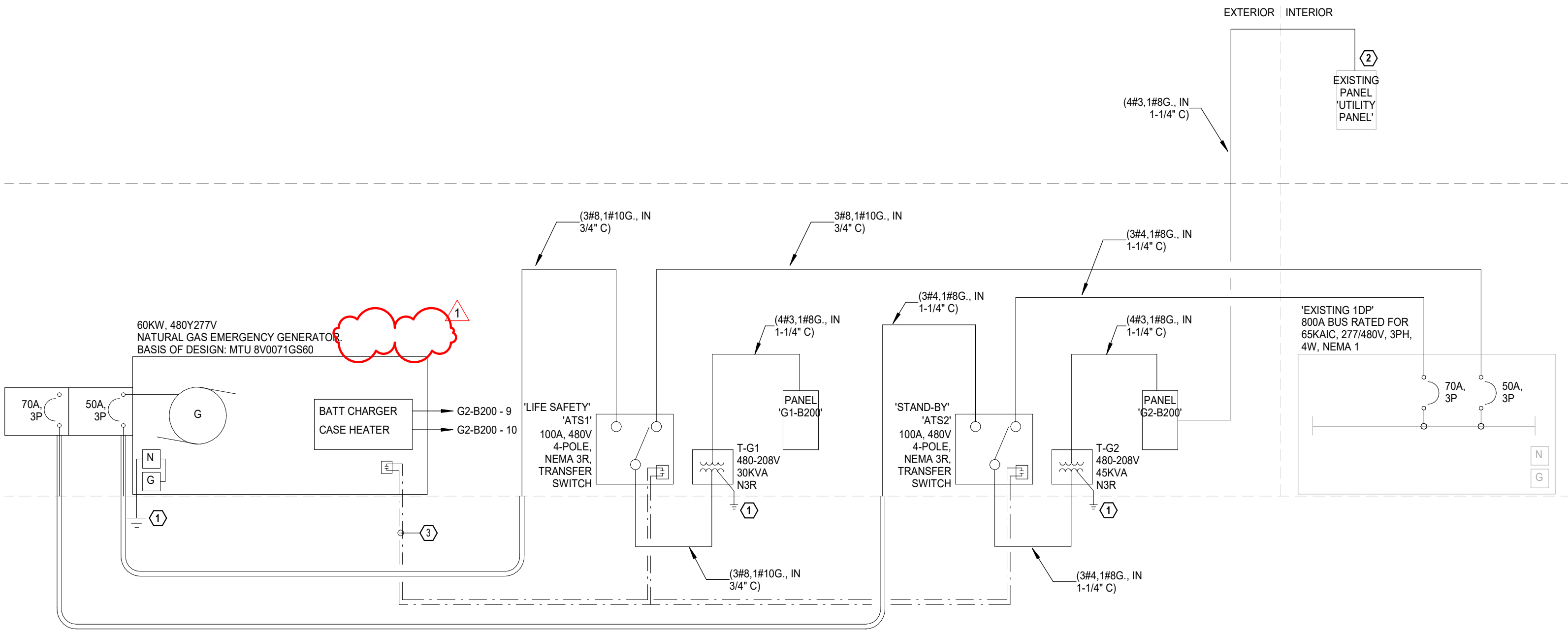
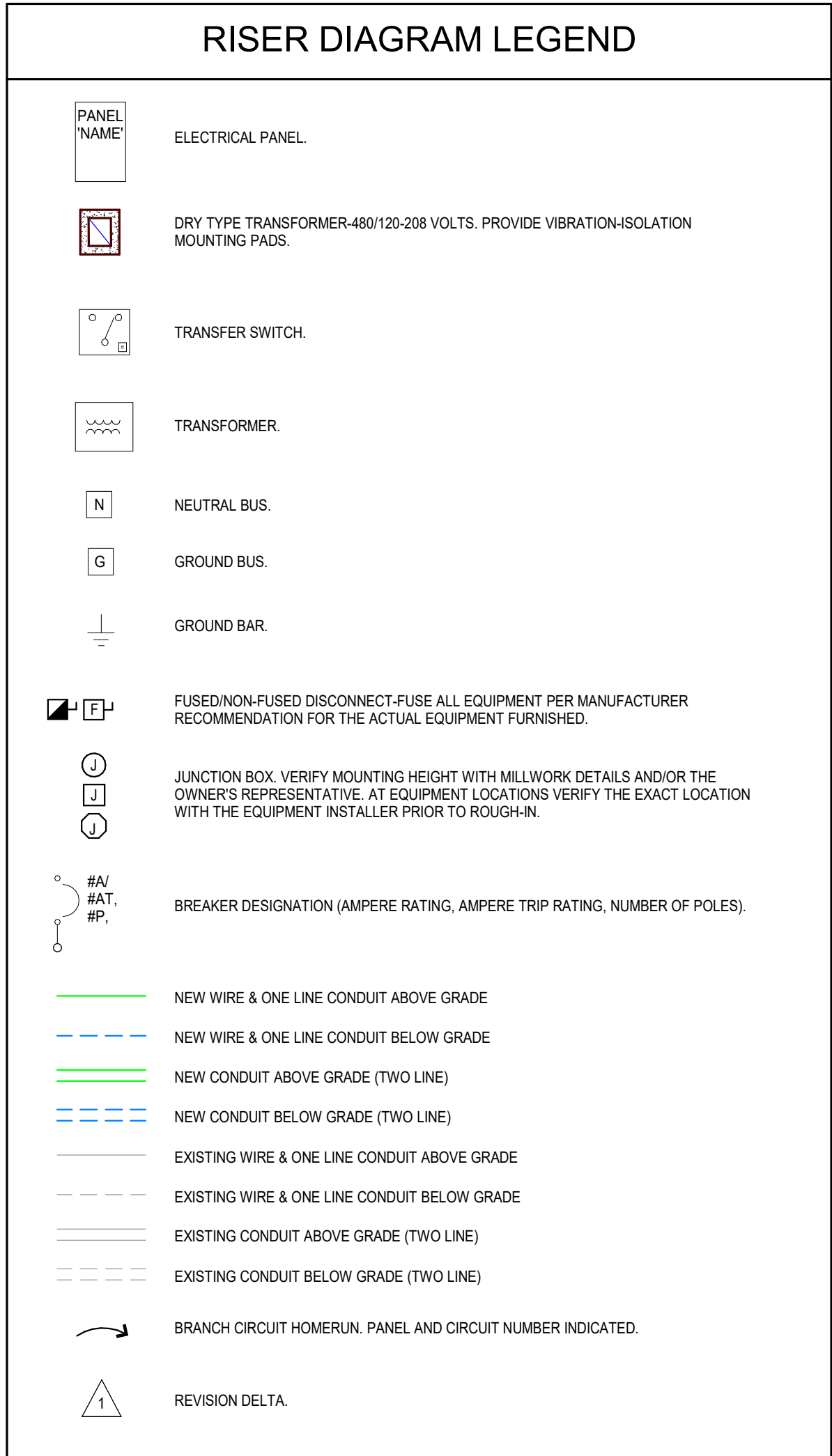

**1 ELECTRICAL RISER DIAGRAM - BUILDING 200**  
NOT TO SCALE

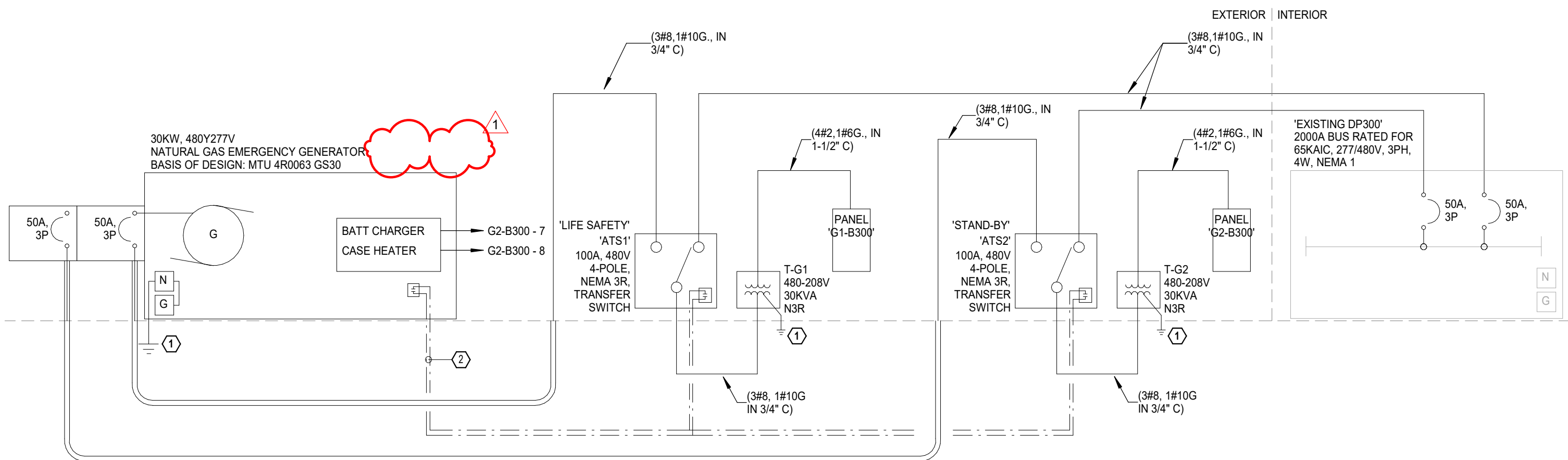

**2 ELECTRICAL RISER DIAGRAM - BUILDING 300**  
NOT TO SCALE

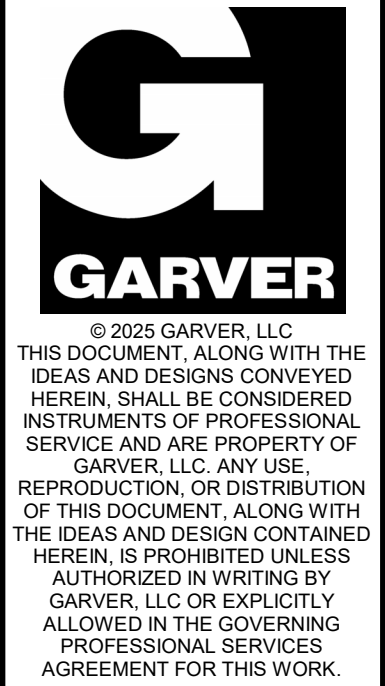
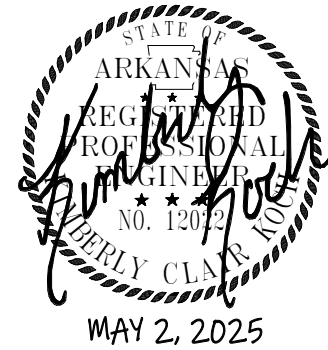

BY									
DESCRIPTION	ADDENDUM NO. 2								
DATE	5/12/25								
REV	1								

BILL AND HILLARY CLINTON  
NATIONAL AIRPORT  
LITTLE ROCK, ARKANSAS 72206

FIRE SUPPRESSION  
IMPROVEMENTS

ELECTRICAL  
ONE-LINE DIAGRAMS -  
BUILDINGS 200 & 300

JOB NO.: 21A10111  
DATE: MAY 2, 2025  
DESIGNED BY: JHH  
DRAWN BY: JHH

BAR IS ONE INCH ON  
ORIGINAL DRAWING  
0 1"  
IF NOT ONE INCH ON THIS SHEET,  
ADJUST SCALES ACCORDINGLY.

DRAWING NUMBER  
**EP-602**

