



Quality People. Building Solutions.

Comfort Systems USA (Arkansas), Inc.
P.O. Box 16620
Little Rock, AR 72231
Phone 501-834-3320
Fax 501-834-5416

Date: 5/2/2024

Return Request: 5/12/2024

Project: Little Rock West High School

Supplier: Airetech

Manufacturer: Greenheck

Submittal: HVAC Exhaust Fans

Submittal Number: 23 34 00-01

Drawing # and Installation: Mechanical Drawings

ARCHITECT

Lewis Architects Engineers
11225 Huron Lane, Suite 104
Little Rock, AR 72211
501-223-9302

ENGINEER

Lewis Architects Engineers
11225 Huron Lane, Suite 104
Little Rock, AR 72211
501-223-9302

GENERAL CONTRACTOR

Baldwin & Shell
1000 W. Capitol Ave.
Little Rock, AR 72201
501-374-8677

MECHANICAL SUBCONTRACTOR

Comfort Systems USA (Arkansas), Inc.
9924 Landers Rd.
N. Little Rock, AR 72117
501-834-3320

Notes:

--

chowell@comfortar.com

9924 Landers Rd.
No. Little Rock, AR 72117



SUBMITTAL DATA

EQUIPMENT: Greenheck Exhaust Fans

SPEC SECTION:

TAGS: EF1-1 thru 9; EF2-1 thru 10; DEF-1,2; EF3-1;
LEF-1 thru 4; EFR-1 thru 7

PROJECT: Little Rock West High School

LOCATION: Little Rock, AR

ENGINEER: **LEWIS
ARCHITECTS
ENGINEERS** 

CONTRACTOR: **COMFORT
SYSTEMS USA**

A R K A N S A S

DATE: 4/15/2024

SUBMITTED BY: Nick Moore
nick.moore@airetechcorp.com

Model: CUE-180-VG

Direct Drive Upblast Centrifugal Roof Exhaust Fan

Dimensional	
Quantity	1
Weight w/o Acc's (lb)	117
Weight w/ Acc's (lb)	140
Weight w/ Acc's and Curb (lb)	184
Standard Curb Cap Size (in.)	30 x 30
Optional Damper (in.)	24 x 24
Roof Opening (in.)	26.5 x 26.5

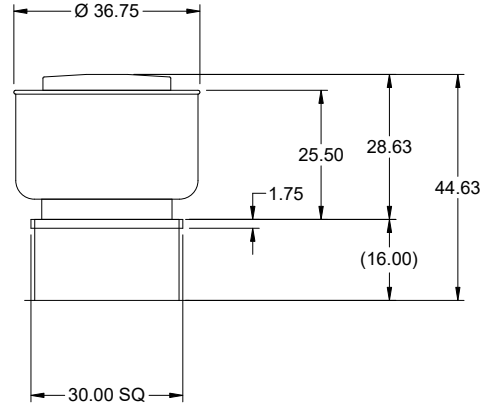

Performance	
Requested Volume (CFM)	3,600
Actual Volume (CFM)	3,600
Total External SP (in. wg)	0.91
Fan RPM	1240
Operating Power (hp)	1.07
Elevation (ft)	256
Airstream Temp.(F)	125
Air Density (lb/ft3)	0.067
Tip Speed (ft/min)	6,004
Static Eff. (%)	48

Misc Fan Data	
Fan Eff. Index (FEI)	
Outlet Velocity (ft/min)	1,233

Motor	
Motor Mounted	Yes
Size (hp)	2
Voltage/Cycle/Phase	460/60/3
Enclosure	TEFC
Motor RPM	1325
Efficiency Rating	High
Windings	1
FLA (Amps)	3.2
Min. Circuit Ampacity (MCA)	4
Max. Overcurrent Protection (MOP)	15
Short Circuit Current Rtg (SCCR)	5 kA

OVERALL HEIGHT MAY BE GREATER DEPENDING ON MOTOR, ADAPTER, AND/OR HINGE BASE.

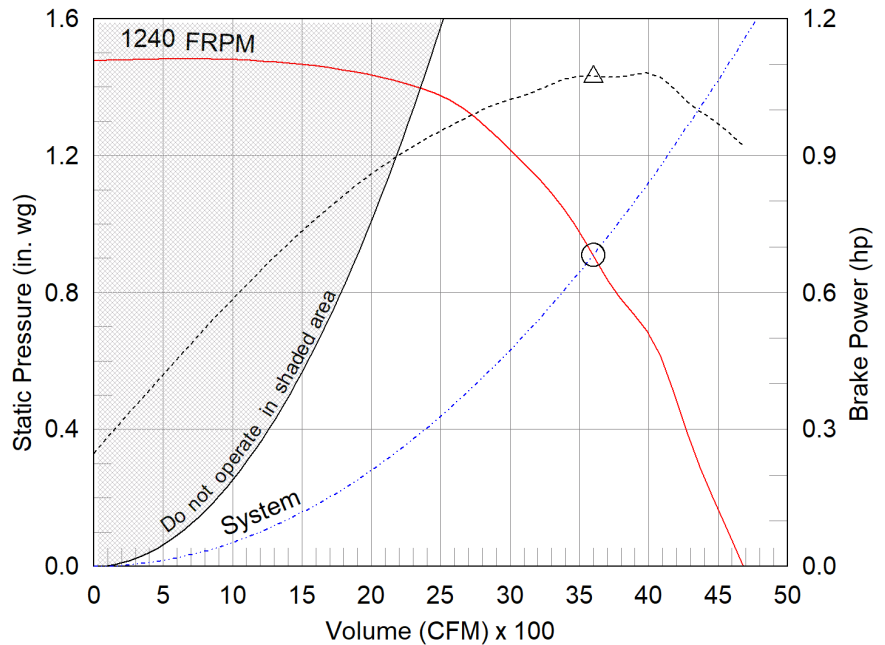

- △ Operating Bhp point
- Operating point at Total External SP
- Fan curve
- - - System curve
- - - Brake horsepower curve

Static Pressure Calculations

External SP	0.5 in. wg
Damper	0.41 in. wg
Total External SP	0.91 in. wg

Notes:

All dimensions shown are in units of in.
*NEC FLA, MCA and MOP are for reference only – based on tables 430.248 or 430.25 of National Electric Code 2020. Actual motor FLA may vary, for sizing thermal overload, consult factory. MCA and MOP values shown only account for the motor, not accessories (damper actuator, field supplied VFD, etc).
LwA - A weighted sound power level, based on ANSI S1.4 dBA - A weighted sound pressure level, based on 11.5 dB attenuation per Octave band at 5 ft - dBA levels are not licensed by AMCA International
Sones - calculated using ANSI/AMCA 301 at 5 ft

Sound Power by Octave Band

Sound Data	62.5	125	250	500	1000	2000	4000	8000	LwA	dBA	Sones
Inlet	78	81	85	76	70	70	65	59	80	68	16.8



Model: CUE-180-VG

Direct Drive Upblast Centrifugal Roof Exhaust Fan

Standard Construction Features:

- Aluminum housing - Backward inclined aluminum wheel - Aluminum curb cap with prepunched mounting holes - Drain trough - Ball bearing motors (sizes 85-300 and all Vari Green), sleeve bearing motors (sizes 60-80) - Motor isolated on shock mounts - Corrosion resistant fasteners

Selected Options & Accessories:

Motor - Vari-Green EC motor
Control - Vari-Green Constant Pressure, Remote Transducer, Duct Tap Qty 1
Control - Dial for balancing
Hand/Off/Auto, Shipped Loose (PN: 387186)
Standard Curb Cap Size - 30 Square
UL/cUL 705 Listed - "Power Ventilators"
Switch, NEMA-1, Toggle,
Junction Box Mounted & Wired in weather-protected motor compartment
Foam Curb Seal (Factory Applied)
Birdscreen: Stainless Steel, nom. 86% Free Area
Clean-out Port - Factory Installed
Conduit Chase Qty 1
Unit Warranty: 1 Yr (Standard)
Damper Shipped Loose, WD-100-PB-24X24, Gravity Operated, Not Coated, Nominal Size

Selected Sub Marks

See individual submittals for full details
GPI-30-G16

The Vari-Green Motor included in this order can operate on any three phase voltage between 380V and 480V.

Disconnect Switch

Enclosure Rating: NEMA-1

Standard Construction Features:

Enclosure constructed for indoor use to provide a degree of protection to personnel against incidental contact with the enclosed equipment and to provide a degree of protection against falling dust. This enclosure meets the rod entry and the indoor corrosion protection design tests. The rod entry test is intended to simulate incidental contact with enclosure equipment. Enclosure is equipped with provision to lockout in the off position with customer supplied lock.

Disconnect Switch Configuration

Type:	Toggle	Motor Size:	2 hp	Voltage:	460	UL Listed:	Yes
Manufacturer:	Square D	Cycle:	60	Amperage:	30	CSA Approved:	Yes
Overload Protection:	None	Phase:	3	Switch Pole(s):	3	Rating:	10 hp
Junction Box Mtg.:	Mounted and Wired	RPM:	1325	Exp. Resist. Wiring:	None		
Switch Mounting:	Shipped With Unit						

Electrical Drawing Details

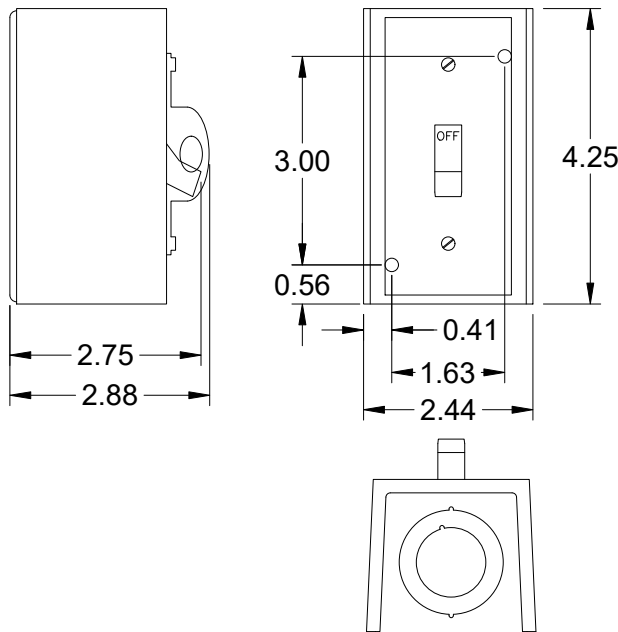

Wiring Schematic

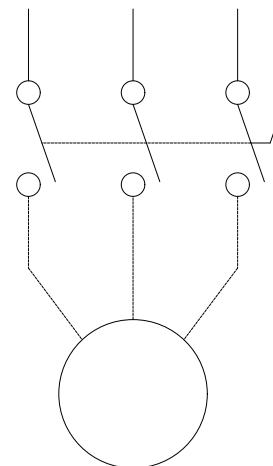

Notes: All dimensions shown are in units of in.

Assembly Drawing

Type: Direct Drive Upblast Centrifugal Roof Exhaust Fan

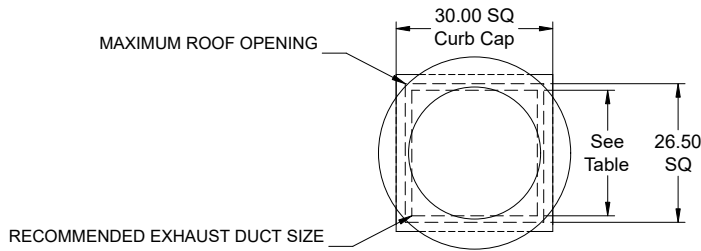

DUCT TYPE	SIZE
STANDARD	24 SQ
FIRE-WRAPPED	16 SQ

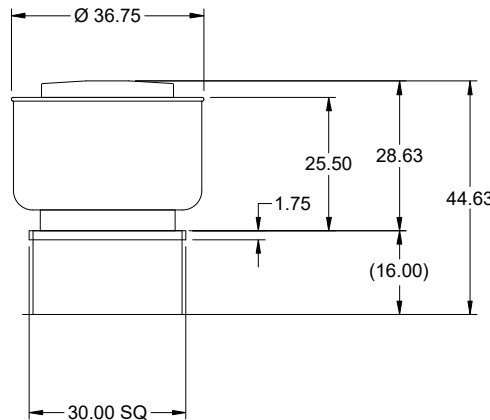

DUCT DIMENSIONS ARE LARGEST POSSIBLE DUCT TO FIT THROUGH CURB.
CONSULT SYSTEM DESIGN ENGINEER FOR RECOMMENDED DUCT SIZE.

OVERALL HEIGHT MAY BE GREATER DEPENDING ON
MOTOR, ADAPTER, AND/OR HINGE BASE.

Notes: All dimensions shown are in units of in..

Vari-Green Motor & Control Options

An EC motor that uses AC input power and internally converts it to DC power. Motor accepts a 0-10VDC control signal. Motor is operable in the 2-10VDC range and off while in the 0-1.9VDC range. Vari-Green motors feature a soft-start and inherent thermal and current protection built into each unit. Inrush current at start up is eliminated and the motor will automatically reduce speed or turn off if overloaded or it becomes too hot.

Constant pressure control with remote pressure transducer can maintain a constant static pressure on the inlet or outlet of a fan. Remote pressure transducer range is ± 1.00 " W.C. A Vari-Green HOA control with 24VDC output is provided to power the control. Input voltage for the Vari-Green HOA is 100V – 277VAC.

Motor Configuration

Input Voltage:	460
Speed Reference:	0-10VDC
Permanent Dial:	No
Balance Dial Included:	Yes

Control Configuration

Control Type:	Constant Pressure
Transformer:	HOA Loose
Pressure Transducer	Remote
Location:	
Probe Type:	Duct Static

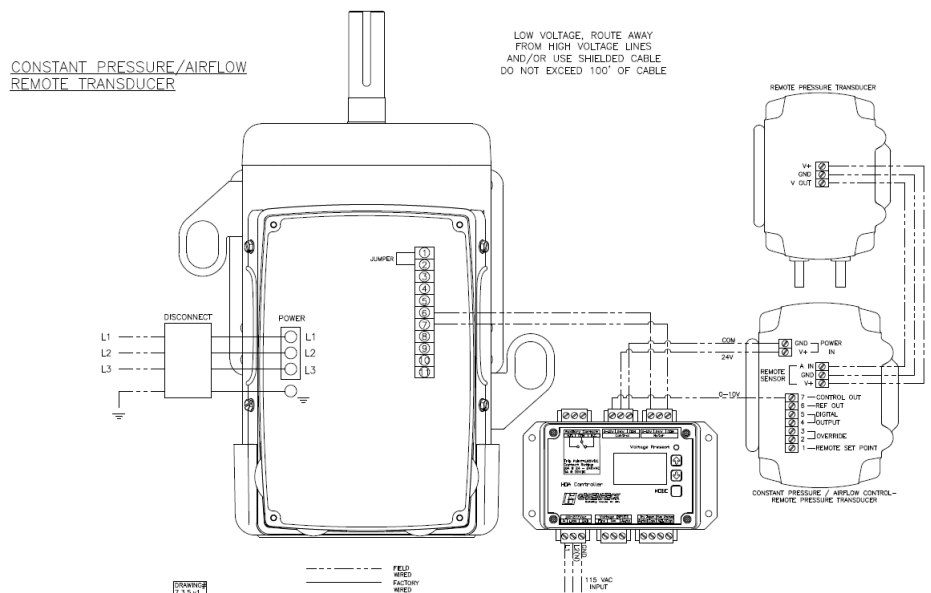

Dimensional Detail

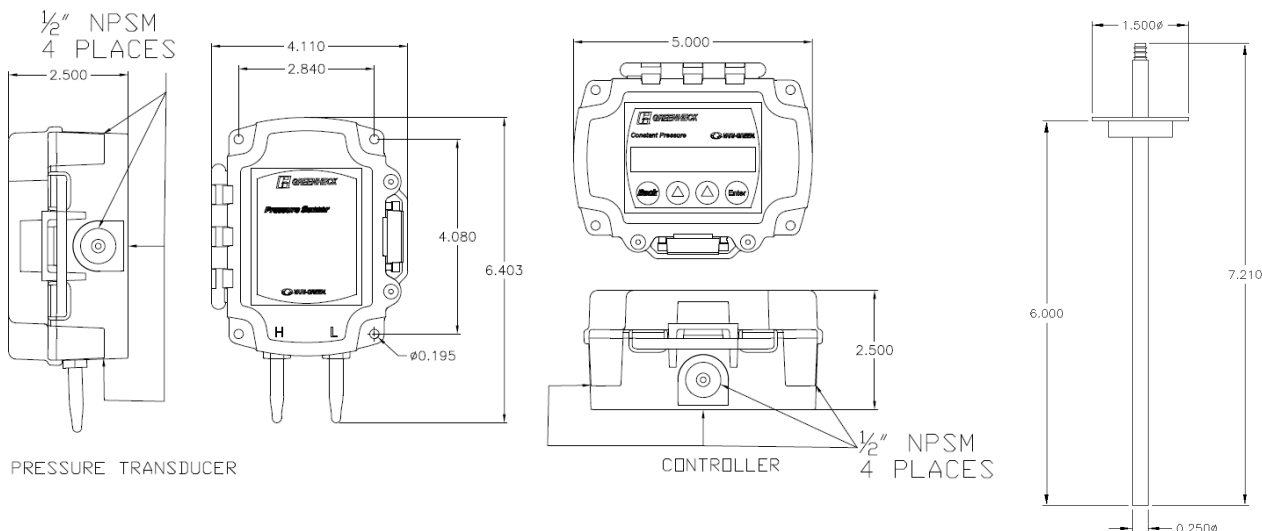

Vari-Green Hand/Off/Auto (HOA) Control

Features:

Hand Mode: Set motor speed manually in the HOA keypad. Can be used for balancing, troubleshooting or to operate fan before external controls are installed/operational.

Auto-Local Mode: Set motor speed using HOA control. Motor can be started/stopped remotely via dry input and/or voltage input.

Auto-Remote Mode: Remote device provides 0-10V signal for speed reference. Motor can be started/stopped remotely via dry input and/or voltage input.

Override: Override: Voltage input will run motor at speed set in the HOA keypad. This input will take precedence over every other signal/mode.

Auxiliary Contact: N.O./N.C. contact will change states when the motor is being sent above 1.85VDC. Useful to signal a damper actuator to open/close.

Status Output: N.O. contact will close when the motor is being sent above 1.85VDC. Useful to signal BMS or other device motor is being commanded to run. Does NOT prove motor is running.

24VDC Power Supply: 500mA of current available to power Vari-Green controls or other devices

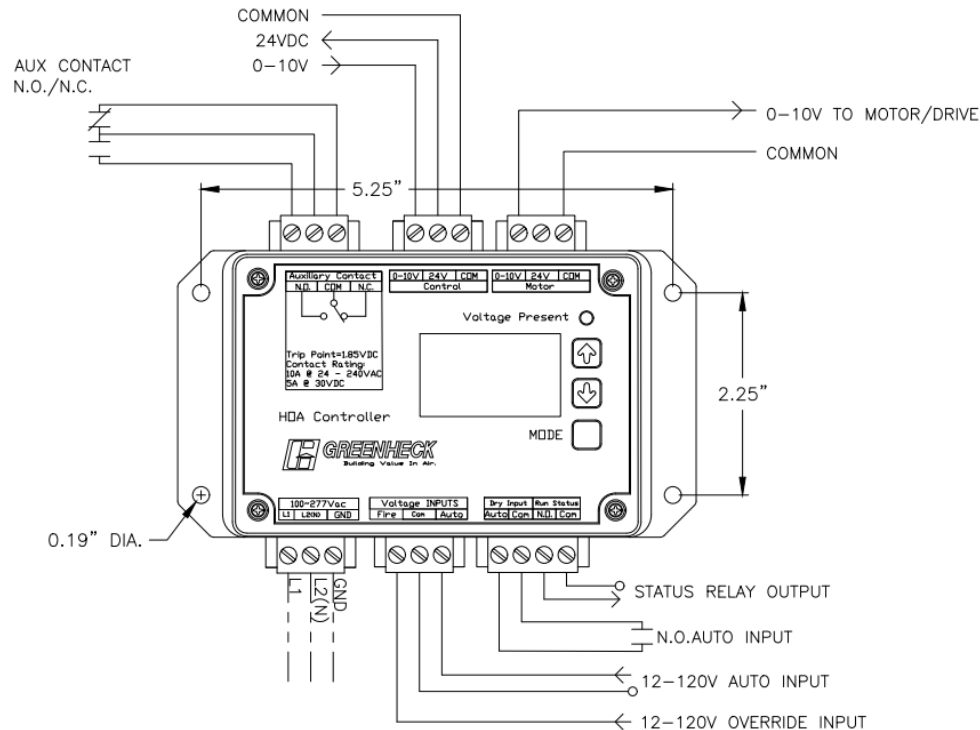

DRAWING#
7.5.v2

Specifications and Contact Ratings	
Power Input	100-277 VAC
Voltage Input	12-120VAC/VDC
Override Input	12-120VAC/VDC
Auxiliary Contact (N.O./N.C.)	10A @ 24-240VAC / 5A @ 30VDC
Status Output (N.O.)	400 VAC/VDC @ 120mA
24VDC Output	500mA
Speed Reference Output	0-10VDC

Horizontal Mount Exhaust Damper

Model: WD-100

Standard Construction Features:

- Model WD-100 is a horizontal mount exhaust damper (air flow up) and is constructed of 18 ga galvanized steel with pre-punched mounting holes - Damper blades are 0.025 in. roll formed aluminum with vinyl seals on the closing edge, and spring assisted for ease of opening - Steel axles are 0.188 in. diameter zinc plated mounted in nylon bushings - Synthetic axle bearings

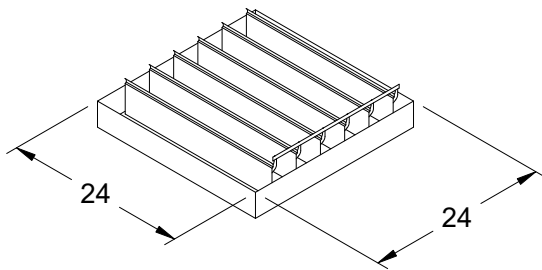

DAMPER

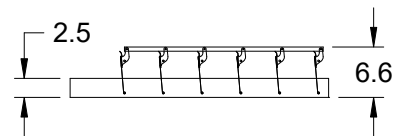

TYP. SECTION VIEW

Notes: All dimensions shown are in units of in.
Width And height furnished approximately 0.125 in. undersize

CUE-180-VG

Min/Max Fan Curve

Performance

Requested Volume (CFM)	Actual Volume (CFM)	Total External SP (in. wg)	Fan RPM	Operating Power (hp)
3,600	3,600	0.91	1240	1.07

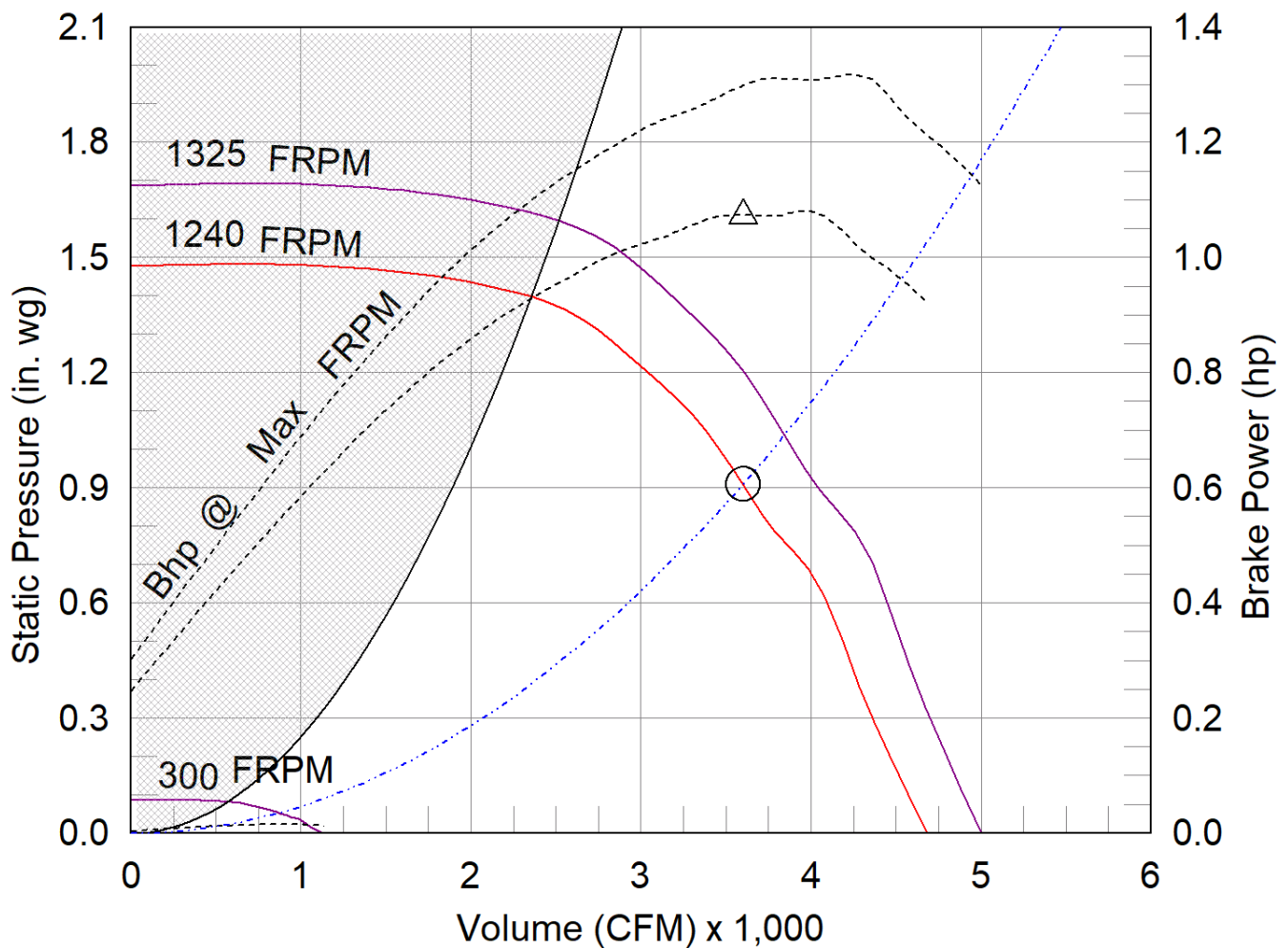

- △ Operating Bhp point
- Operating point at Total External SP
- Construction Limit
- Fan curve
- Min FRPM
- System curve
- Brake horsepower curve

Warranty

1 Yr (Standard)

WARRANTY AND LIABILITY: SELLER warrants to Buyer that products manufactured are free from defects in material and workmanship for a period of 1 Yr (Standard) from the date of shipment. SELLER's obligations and liabilities under this warranty are limited to furnishing FOB factory or warehouse at SELLER's designated shipping point, freight allowed to Buyer's city, (or point of export for shipments outside the conterminous United States) replacement equipment (or at the option of SELLER parts therefore) for all Seller's products not conforming to this warranty and which have been returned to the manufacturer. No liability whatever shall attach to SELLER until said products have been paid for and such liability shall be strictly limited to the purchase price of the equipment shown to be defective. Motors are warranted by the motor manufacturer for a period of one year. Should motors furnished by SELLER prove defective during this period, they should be returned to the nearest authorized motor service station. SELLER will not be responsible for any removal or installation costs. Electrical components, excluding motors, are warranted only to the extent warranted by the original manufacturer. To the extent that SELLER is entitled to pass through a warranty of the original equipment manufacturer of the electrical goods sold, SELLER will pass through such warranties to Buyer. The legal remedies described in this Warranty are the sole exclusive remedy of Buyer. SELLER MAKES NO OTHER WARRANTY, EITHER EXPRESS OR IMPLIED, REGARDING ITS PRODUCTS, OR ITS SELECTION AND APPLICATION, INCLUDING, BUT NOT LIMITED TO, COMPLIANCE WITH BUILDING CODES, SAFETY CODES, LAWS, MERCHANTABILITY OR FITNESS OR A PARTICULAR PURPOSE. This warranty is extended solely to the Buyer. It is nontransferable and non-assignable, and the Buyer shall not permit or authorize its employees, agents, representatives or customers to claim, represent or imply that this limited warranty extends or is available to anyone other than the Buyer. ANY MISUSE, NEGLIGENCE, FAILURE TO FOLLOW INSTRUCTIONS OR MANUALS OF INSTALLATION OF MAINTENANCE REPAIR, SERVICE, RELOCATION OR ALTERATION TO OR OF, OR OTHER TAMPERING WITH, THE PRODUCTS PERFORMED BY ANY PERSON OR ENTITY OTHER THAN SELLER WITHOUT SELLER'S PRIOR WRITTEN APPROVAL OR ANY USE OF REPLACEMENT PARTS NOT SUPPLIED BY SELLER, SHALL IMMEDIATELY VOID AND CANCEL ALL WARRANTIES WITH RESPECT TO THE AFFECTED PRODUCTS. THE WARRANTY AND LIABILITY SET FORTH HEREIN ARE IN LIEU OF ALL OTHER WARRANTIES AND LIABILITIES WHETHER IN CONTRACT OR IN NEGLIGENCE, EXPRESSED OR IMPLIED, IN LAW OR IN FACT, INCLUDING IMPLIED WARRANTIES OF MERCHANTABILITY AND FITNESS FOR A PARTICULAR USE. SELLER PROVIDES NO INDEPENDENT WARRANTY FOR THIRD PARTY PRODUCTS OR COMPONENTS SOLD TOGETHER OR INCORPORATED WITH SELLER'S PRODUCT(S). THE SELLER HAS THE RIGHT TO SETTLE ANY AND ALL DISPUTES REGARDING THE WARRANTY.

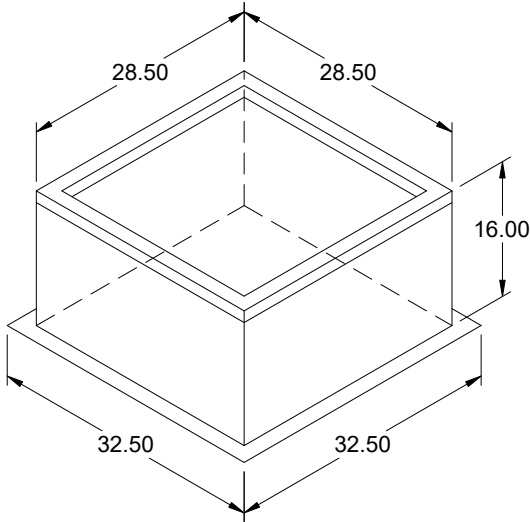

Model: GPI

Roof Curb

Standard Construction Features:

- Roof Curb fits between the building roof and the fan mounted directly to the roof support structure - Constructed of either 18 ga galvanized steel or 0.064 in. aluminum - Straight Sided without a cant - 2 in. mounting flange - 3 lb density insulation - Height - Available from 12 in. to 42 in. as specified in 0.5 in. increments. Notes: - The maximum roof opening dimension should not be greater than the "Actual" top outside dimension minus 2 in.. - The minimum roof opening dimension should be at least 2.5 in. more than the damper dimension or recommended duct size. - The Roof Opening Dimension may or may not be the same as the Structural Opening Dimension. - Damper Tray is optional and must be specified. Tray size is same as damper size. - Security bars are optional and must be specified. Frames and gridwork are all 12 ga steel.

General

Tag	Qty	Model	Sizing Method	Undersizing (in.)	Weight (lb)	Shipped Assembled	Union Label
	1	GPI-30	Nominal	1.5	44	Yes	No Preference

Dimensions

Curb Height (in.)	Nominal Outside Width (in.)	Nominal Outside Length (in.)	Actual Outside Width (in.)	Actual Outside Length (in.)	Actual Inside Width (in.)	Actual Inside Length (in.)	Hinge Base Width* (in.)	Hinge Base Length* (in.)
16	30	30	28.5	28.5	25	25	29	29

*May not be applicable

Accessories

Material	Security Bars	Liner	Insulation (in.)	Insulation R Value
Galvanized	No	No	1	R4.3

Model: CUE-100-VG

Direct Drive Upblast Centrifugal Wall Exhaust Fan

Previously: CUE-101-VG

Dimensional	
Quantity	1
Weight w/o Acc's (lb)	47
Weight w/ Acc's (lb)	64
Standard Curb Cap Size (in.)	19 x 19
Optional Damper (in.)	12 x 12
Wall Opening (in.)	15 x 15

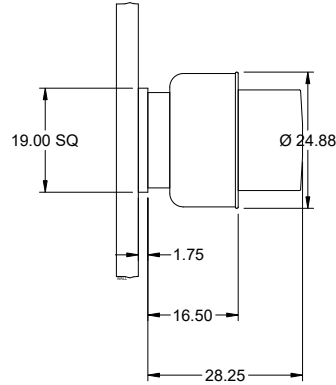

Performance	
Requested Volume (CFM)	900
Actual Volume (CFM)	900
Total External SP (in. wg)	0.656
Fan RPM	1524
Operating Power (hp)	0.18
Elevation (ft)	256
Airstream Temp.(F)	125
Air Density (lb/ft3)	0.067
Tip Speed (ft/min)	4,439
Static Eff. (%)	51

Misc Fan Data	
Fan Eff. Index (FEI)	
Outlet Velocity (ft/min)	703

Motor	
Motor Mounted	Yes
Size (hp)	1/4
Voltage/Cycle/Phase	115/60/1
Enclosure	TENV
Motor RPM	1725
Efficiency Rating	High
Windings	1
FLA (Amps)	3.5
Min. Circuit Ampacity (MCA)	4
Max. Overcurrent Protection (MOP)	15
Short Circuit Current Rtg (SCCR)	5 kA

Sound Power by Octave Band

Sound Data	62.5	125	250	500	1000	2000	4000	8000	LwA	dBA	Sones
Inlet	75	71	74	65	59	60	55	50	69	58	9.1

OVERALL HEIGHT MAY BE GREATER DEPENDING ON MOTOR, ADAPTER, AND/OR HINGE BASE.

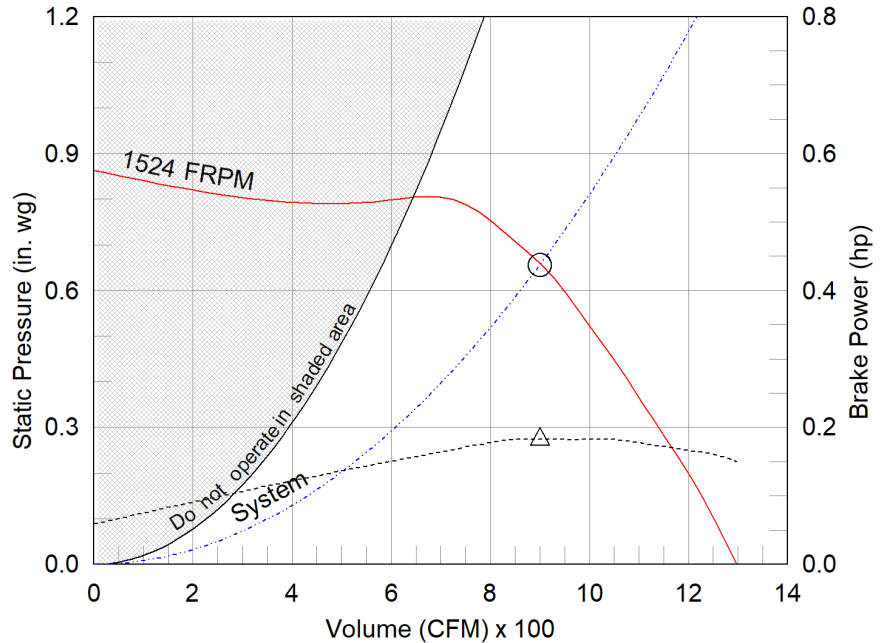

- △ Operating Bhp point
- Operating point at Total External SP
- Fan curve
- - - System curve
- Brake horsepower curve

Static Pressure Calculations

External SP	0.5 in. wg
Damper	0.156 in. wg
Total External SP	0.656 in. wg

Notes:

All dimensions shown are in units of in.
*NEC FLA, MCA and MOP are for reference only – based on tables 430.248 or 430.25 of National Electric Code 2020. Actual motor FLA may vary, for sizing thermal overload, consult factory. MCA and MOP values shown only account for the motor, not accessories (damper actuator, field supplied VFD, etc).
LwA - A weighted sound power level, based on ANSI S1.4 dBA - A weighted sound pressure level, based on 11.5 dB attenuation per Octave band at 5 ft - dBA levels are not licensed by AMCA International
Sones - calculated using ANSI/AMCA 301 at 5 ft



Model: CUE-100-VG

Direct Drive Upblast Centrifugal Wall Exhaust Fan

Standard Construction Features:

- Aluminum housing - Backward inclined aluminum wheel - Aluminum curb cap with prepunched mounting holes - Drain trough - Ball bearing motors (sizes 85-300 and all Vari Green), sleeve bearing motors (sizes 60-80) - Motor isolated on shock mounts - Corrosion resistant fasteners

Selected Options & Accessories:

Motor - Vari-Green EC motor
Control - Vari-Green Constant Pressure, Remote Transducer, Duct Tap Qty 1
Control - Dial for balancing
Hand/Off/Auto, Shipped Loose (PN: 387186)
Standard Curb Cap Size - 19 Square
Sidewall Mounting - Fan Configured for Wall-Mounted Applications
Wall Bracket will be Mounted to the Wall
UL/cUL 705 Listed - "Power Ventilators"
Switch, NEMA-1, Toggle,
Junction Box Mounted & Wired in weather-protected motor compartment
Wall Bracket - Galvanized, Under Sized 0.5 in. (Shipped Loose) (PN 916647)
Birdscreen: Stainless Steel, nom. 86% Free Area
Clean-out Port - Factory Installed
Conduit Chase Qty 1
Unit Warranty: 1 Yr (Standard)
Damper Shipped Loose, WD-330-PB-12X12, Gravity Operated, Not Coated, Nominal Size

The Vari-Green Motor included in this order has a 'Multi-Voltage' ability. The red wire on the motor is called a 'Voltage Doubler', and when it is connected the motor can be powered by 115V.

If the Red wire is disconnected, then the motor can be powered with 208-230/277V. The motor will leave the factory with the voltage doubler wired per the order.

Disconnect Switch

Enclosure Rating: NEMA-1

Standard Construction Features:

Enclosure constructed for indoor use to provide a degree of protection to personnel against incidental contact with the enclosed equipment and to provide a degree of protection against falling dust. This enclosure meets the rod entry and the indoor corrosion protection design tests. The rod entry test is intended to simulate incidental contact with enclosure equipment. Enclosure is equipped with provision to lockout in the off position with customer supplied lock.

Disconnect Switch Configuration

Type:	Toggle	Motor Size:	1/4 hp	Voltage:	115	UL Listed:	Yes
Manufacturer:	Pass and Seymour	Cycle:	60	Amperage:	15	CSA Approved:	Yes
Overload Protection:	None	Phase:	1	Switch Pole(s):	1	Rating:	1/2 hp
Junction Box Mtg.:	Mounted and Wired	RPM:	1725	Exp. Resist. Wiring:	None		
Switch Mounting:	Shipped With Unit						

Electrical Drawing Details

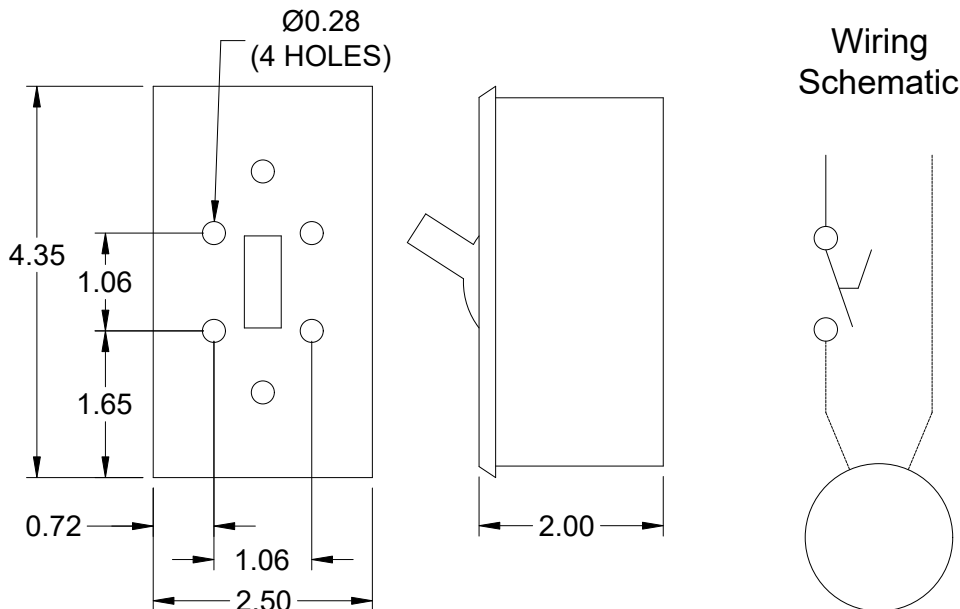

Notes: All dimensions shown are in units of in.

C:\Users\NickMoore\Airetech\Communication site - Little Rock-Sales\Greenheck\Jobs\LR West Highschool.gfcj

Generated by: nick.moore@airetechcorp.com

Assembly Drawing

Type: Direct Drive Upblast Centrifugal Wall Exhaust Fan

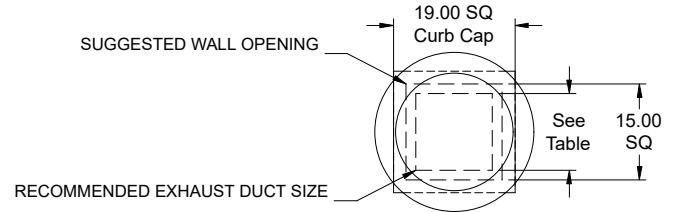
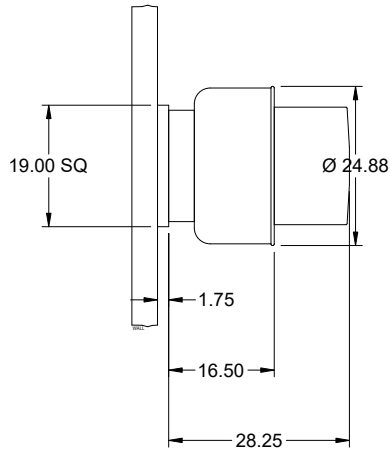

DUCT TYPE	SIZE
STANDARD	12 SQ
FIRE-WRAPPED	8 SQ

DUCT DIMENSIONS ARE LARGEST POSSIBLE DUCT TO FIT THROUGH CURB.
CONSULT SYSTEM DESIGN ENGINEER FOR RECOMMENDED DUCT SIZE.

OVERALL HEIGHT MAY BE GREATER DEPENDING ON
MOTOR, ADAPTER, AND/OR HINGE BASE.

Notes: All dimensions shown are in units of in..

Vari-Green Motor & Control Options

An EC motor that uses AC input power and internally converts it to DC power. Motor accepts a 0-10VDC control signal along with a 24V source to power controls in the motor. Motor is operable in the 2-10VDC range and off while in the 0-1.9VDC range. Vari-Green motors feature a soft-start and inherent thermal and current protection built into each unit. Inrush current at start up is eliminated and the motor will automatically reduce speed or turn off if overloaded or it becomes too hot.

Constant pressure control with remote pressure transducer can maintain a constant static pressure on the inlet or outlet of a fan. Remote pressure transducer range is +/- 1.00 " W.C. A Vari-Green HOA control with 24VDC output is provided to power the control. Input voltage for the Vari-Green HOA is 100V – 277VAC.

Motor Configuration

Input Voltage: 115
Speed Reference: 0-10VDC
Permanent Dial: No
Balance Dial Included: Yes

Control Configuration

Control Type: Constant Pressure
Transformer: HOA Loose
Pressure Transducer: Remote
Location: Duct Static
Probe Type:

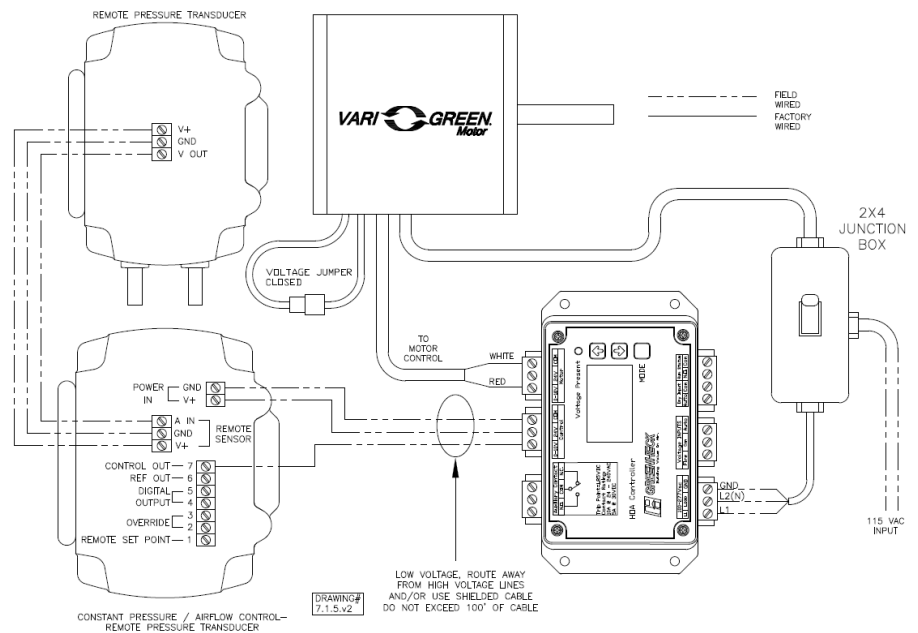

Dimensional Detail

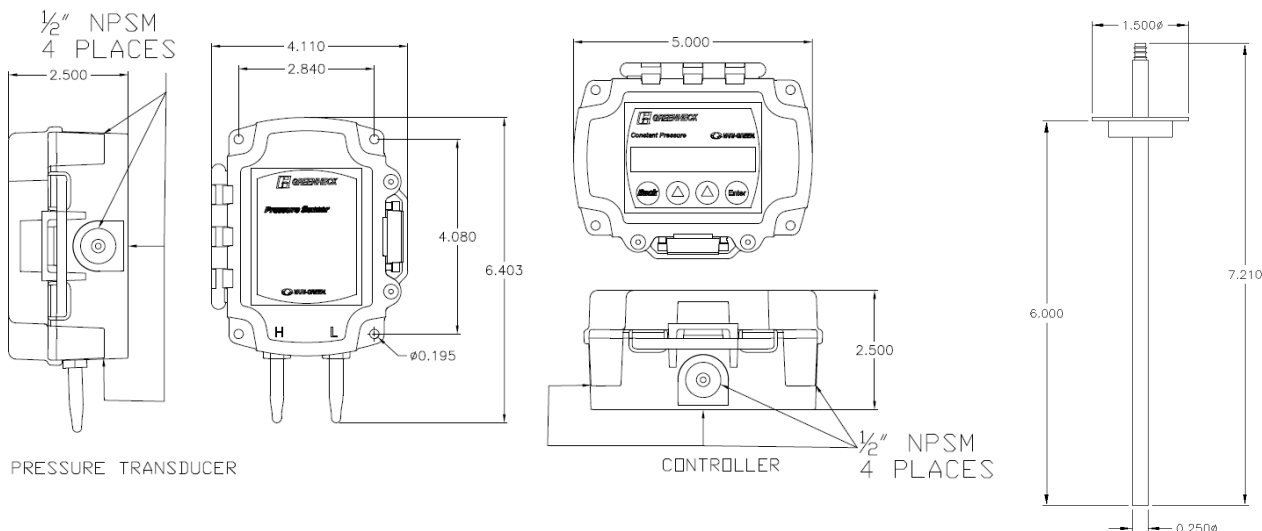

Vari-Green Hand/Off/Auto (HOA) Control

Features:

Hand Mode: Set motor speed manually in the HOA keypad. Can be used for balancing, troubleshooting or to operate fan before external controls are installed/operational.

Auto-Local Mode: Set motor speed using HOA control. Motor can be started/stopped remotely via dry input and/or voltage input.

Auto-Remote Mode: Remote device provides 0-10V signal for speed reference. Motor can be started/stopped remotely via dry input and/or voltage input.

Override: Override: Voltage input will run motor at speed set in the HOA keypad. This input will take precedence over every other signal/mode.

Auxiliary Contact: N.O./N.C. contact will change states when the motor is being sent above 1.85VDC. Useful to signal a damper actuator to open/close.

Status Output: N.O. contact will close when the motor is being sent above 1.85VDC. Useful to signal BMS or other device motor is being commanded to run. Does NOT prove motor is running.

24VDC Power Supply: 500mA of current available to power Vari-Green controls or other devices

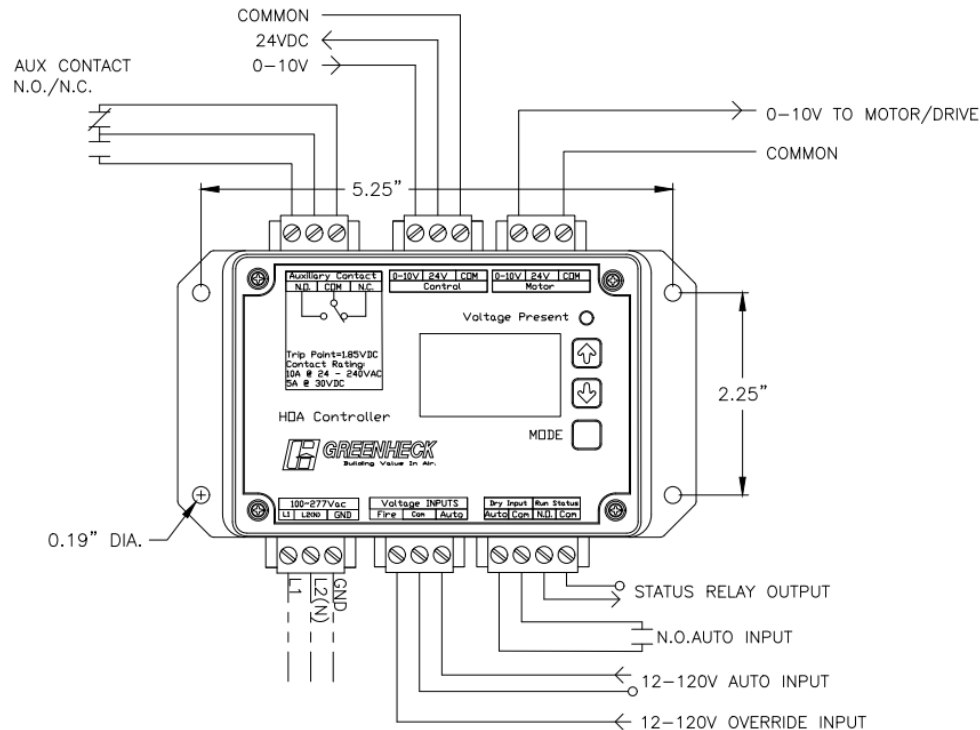

DRAWING#
7.5.v2

Specifications and Contact Ratings	
Power Input	100-277 VAC
Voltage Input	12-120VAC/VDC
Override Input	12-120VAC/VDC
Auxiliary Contact (N.O./N.C.)	10A @ 24-240VAC / 5A @ 30VDC
Status Output (N.O.)	400 VAC/VDC @ 120mA
24VDC Output	500mA
Speed Reference Output	0-10VDC

Vertical Mount Exhaust Damper

Model: WD-330

Standard Construction Features:

- Model WD-330 is a vertical mount exhaust damper and is constructed of galvanized steel with pre-punched mounting holes - Damper blades are 0.025 in. roll formed aluminum with vinyl seals on the closing edge - Steel axles are 0.188 in. diameter zinc plated steel - Nylon type bushings

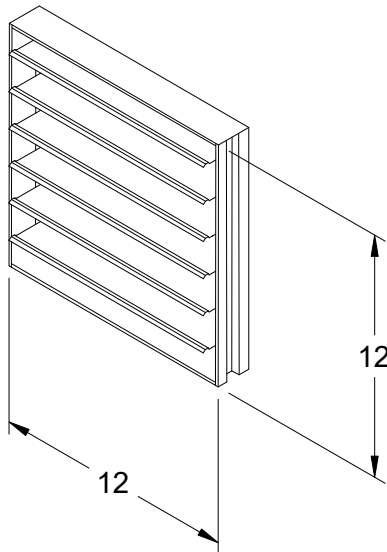

DAMPER

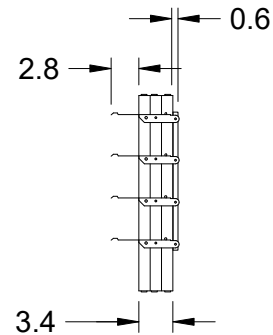

TYP. SECTION VIEW

Notes: All dimensions shown are in units of in.
Width And height furnished approximately 0.125 in. undersize

Wall Bracket

Standard Construction Features:

- Wall bracket fits between the building wall and the fan mounted directly to the exterior wall surface - Constructed of either 16 ga or 18 ga galvanized steel - pre-punched mounting holes on both wall and fan mounting surfaces - fasteners for mounting fan to the bracket are provided - fasteners for mounting bracket to the wall are by others

Notes: - The maximum wall opening dimension should not be greater than wall bracket outer dimension minus 3.5 in. for any non-high wind application. - Dampers are optional and must be mounted in the duct.

If using with high wind applications, use these guidelines for maximum wall opening depending on your wall material.

- Concrete wall: not to be greater than the wall bracket outer dimension minus 8.
- Steel wall: not to be greater than the wall bracket outer dimension minus 3.5.
- Wood trim wall: not to be greater than the wall bracket outer dimension minus 4.

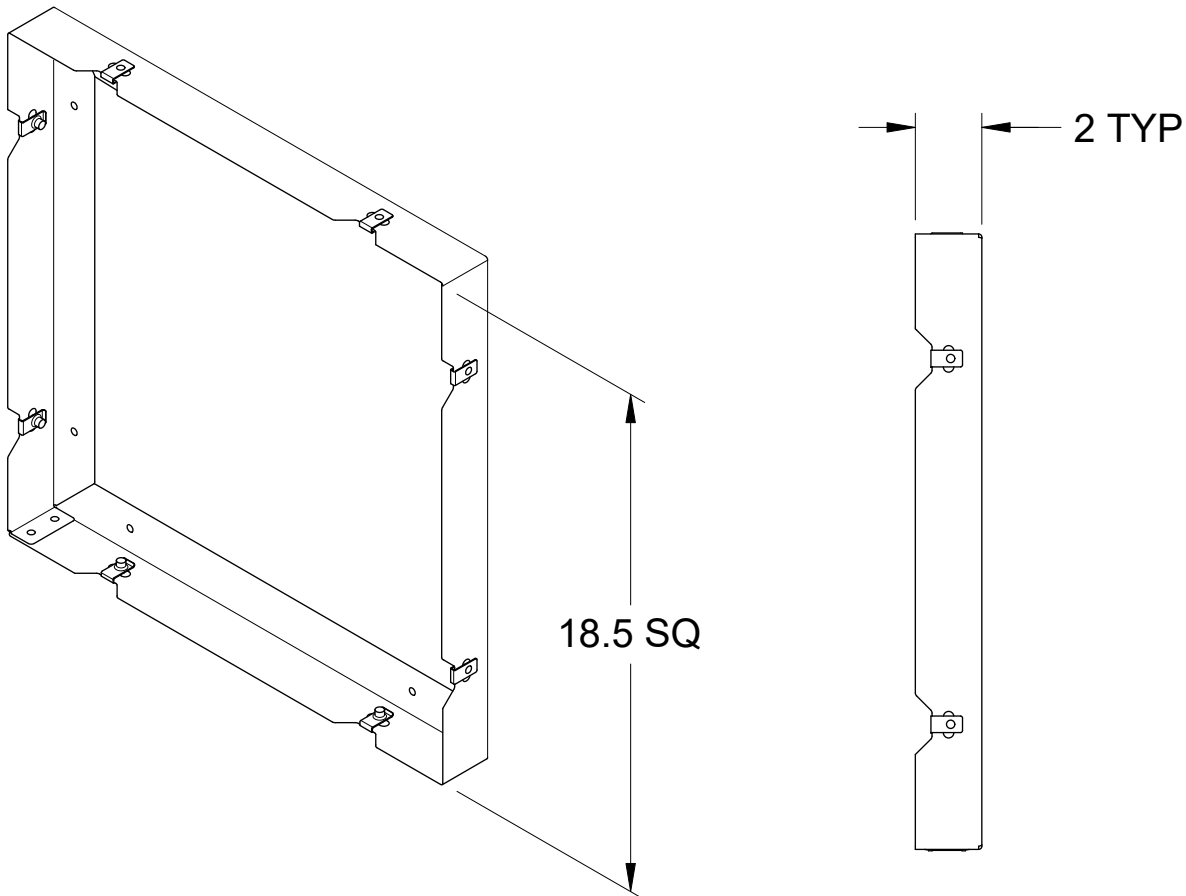

Notes: All dimensions shown are in units of in.

CUE-100-VG

Min/Max Fan Curve

Performance

Requested Volume (CFM)	Actual Volume (CFM)	Total External SP (in. wg)	Fan RPM	Operating Power (hp)
900	900	0.656	1524	0.18

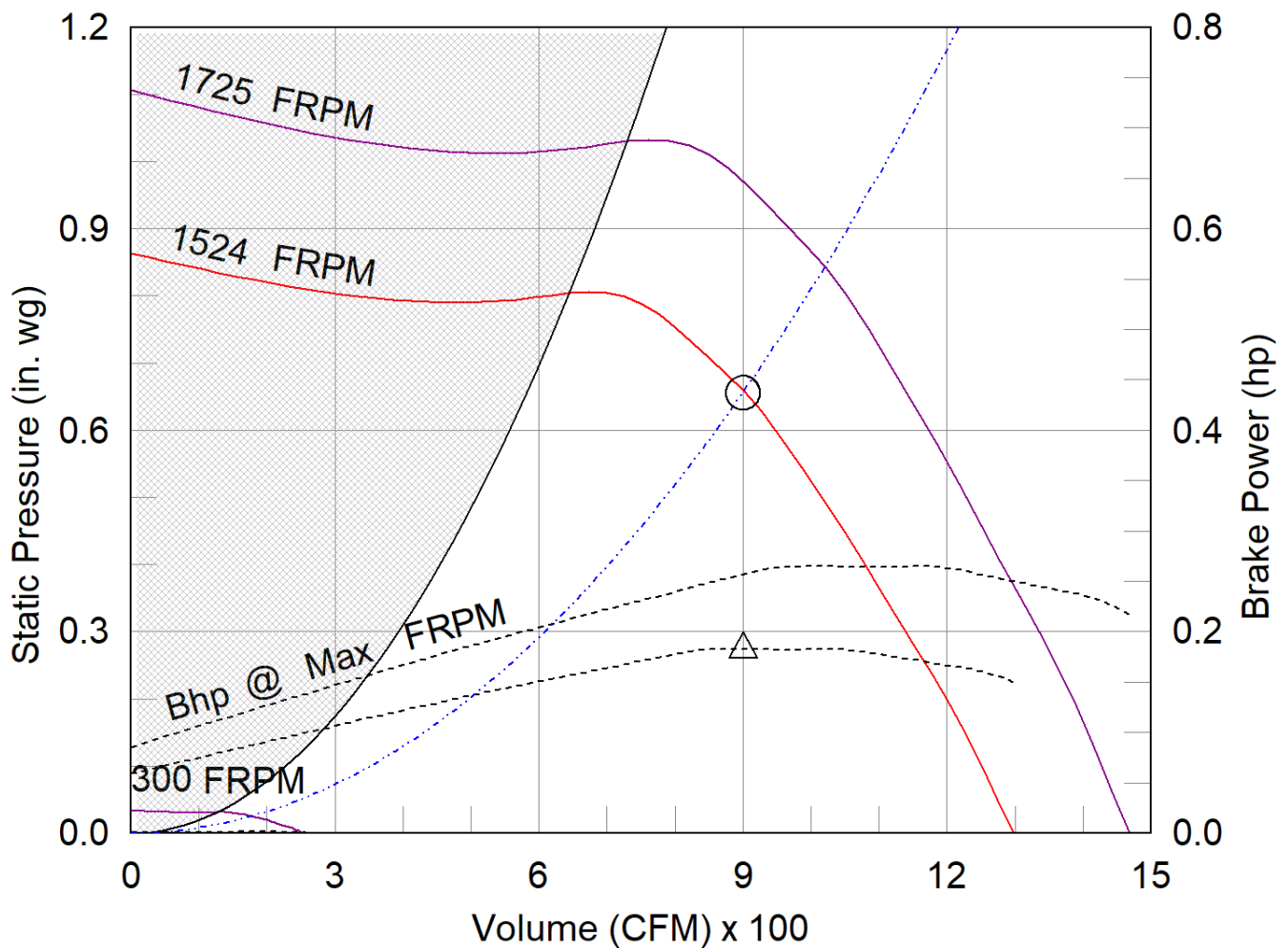

- △ Operating Bhp point
- Operating point at Total External SP
- Construction Limit
- Fan curve
- Min FRPM
- System curve
- Brake horsepower curve

Warranty

1 Yr (Standard)

WARRANTY AND LIABILITY: SELLER warrants to Buyer that products manufactured are free from defects in material and workmanship for a period of 1 Yr (Standard) from the date of shipment. SELLER's obligations and liabilities under this warranty are limited to furnishing FOB factory or warehouse at SELLER's designated shipping point, freight allowed to Buyer's city, (or point of export for shipments outside the conterminous United States) replacement equipment (or at the option of SELLER parts therefore) for all Seller's products not conforming to this warranty and which have been returned to the manufacturer. No liability whatever shall attach to SELLER until said products have been paid for and such liability shall be strictly limited to the purchase price of the equipment shown to be defective. Motors are warranted by the motor manufacturer for a period of one year. Should motors furnished by SELLER prove defective during this period, they should be returned to the nearest authorized motor service station. SELLER will not be responsible for any removal or installation costs. Electrical components, excluding motors, are warranted only to the extent warranted by the original manufacturer. To the extent that SELLER is entitled to pass through a warranty of the original equipment manufacturer of the electrical goods sold, SELLER will pass through such warranties to Buyer. The legal remedies described in this Warranty are the sole exclusive remedy of Buyer. SELLER MAKES NO OTHER WARRANTY, EITHER EXPRESS OR IMPLIED, REGARDING ITS PRODUCTS, OR ITS SELECTION AND APPLICATION, INCLUDING, BUT NOT LIMITED TO, COMPLIANCE WITH BUILDING CODES, SAFETY CODES, LAWS, MERCHANTABILITY OR FITNESS OR A PARTICULAR PURPOSE. This warranty is extended solely to the Buyer. It is nontransferable and non-assignable, and the Buyer shall not permit or authorize its employees, agents, representatives or customers to claim, represent or imply that this limited warranty extends or is available to anyone other than the Buyer. ANY MISUSE, NEGLIGENCE, FAILURE TO FOLLOW INSTRUCTIONS OR MANUALS OF INSTALLATION OF MAINTENANCE REPAIR, SERVICE, RELOCATION OR ALTERATION TO OR OF, OR OTHER TAMPERING WITH, THE PRODUCTS PERFORMED BY ANY PERSON OR ENTITY OTHER THAN SELLER WITHOUT SELLER'S PRIOR WRITTEN APPROVAL OR ANY USE OF REPLACEMENT PARTS NOT SUPPLIED BY SELLER, SHALL IMMEDIATELY VOID AND CANCEL ALL WARRANTIES WITH RESPECT TO THE AFFECTED PRODUCTS. THE WARRANTY AND LIABILITY SET FORTH HEREIN ARE IN LIEU OF ALL OTHER WARRANTIES AND LIABILITIES WHETHER IN CONTRACT OR IN NEGLIGENCE, EXPRESSED OR IMPLIED, IN LAW OR IN FACT, INCLUDING IMPLIED WARRANTIES OF MERCHANTABILITY AND FITNESS FOR A PARTICULAR USE. SELLER PROVIDES NO INDEPENDENT WARRANTY FOR THIRD PARTY PRODUCTS OR COMPONENTS SOLD TOGETHER OR INCORPORATED WITH SELLER'S PRODUCT(S). THE SELLER HAS THE RIGHT TO SETTLE ANY AND ALL DISPUTES REGARDING THE WARRANTY.

Model: SP-B110

Ceiling Exhaust Fan

Tags: EF1-1 EF1-2 EF1-3 EF1-4 EF1-5 EF1-7 EF2-10 EF3-1

Standard Construction Features:

- Corrosion resistant galvanized steel scroll and housing - White designer non-yellowing grille - Round outlet duct collar with integral backdraft damper - Single inlet forward curved wheel - Plug type disconnect - Adjustable mounting brackets

Selected Options & Accessories:

Motor rated for continuous use
Motor with Thermal Overload
Motor with CSA Approval
Motor with 40 Degree C Ambient Temperature
UL/cUL 507 Listed - Electric Fan
Solid State Speed Control, 6 Amp, Mounted and Wired Internally
Round Duct Connection
Isolation Kit, (PN: VI KIT-SP/CSP), Shipped Loose
Adjustable easy installation mounting bracket
Standard Grille
Polypropylene Wheel Material
Can Be Used to Comply with: ASHRAE 62.2 and Washington State Energy Code

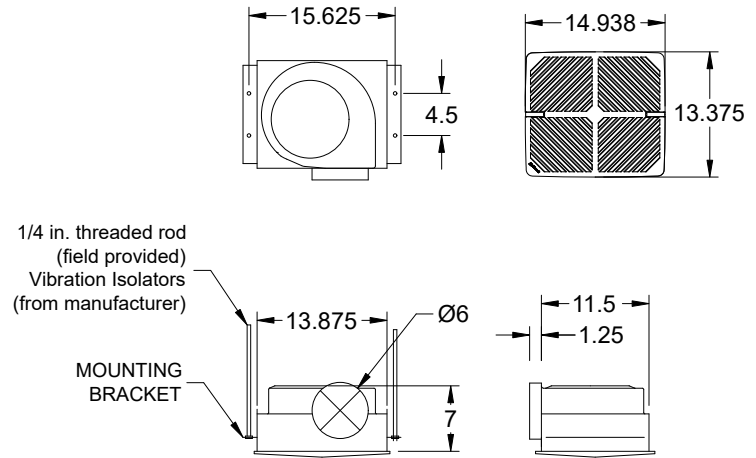

Dimensional	
Quantity	8
Weight w/o Acc's (lb)	10
Weight w/ Acc's (lb)	12

Performance	
Requested Volume (CFM)	75
Actual Volume (CFM)	75
Total External SP (in. wg)	0.3
Fan RPM	755
* FLA (A)	1.15
Elevation (ft)	256
Airstream Temp.(F)	70
Air Density (lb/ft3)	0.074
Sones	0.6

Motor	
Motor Mounted	Yes
** Input Watts (W)	80
Voltage/Cycle/Phase	115/60/1
Enclosure	ODP

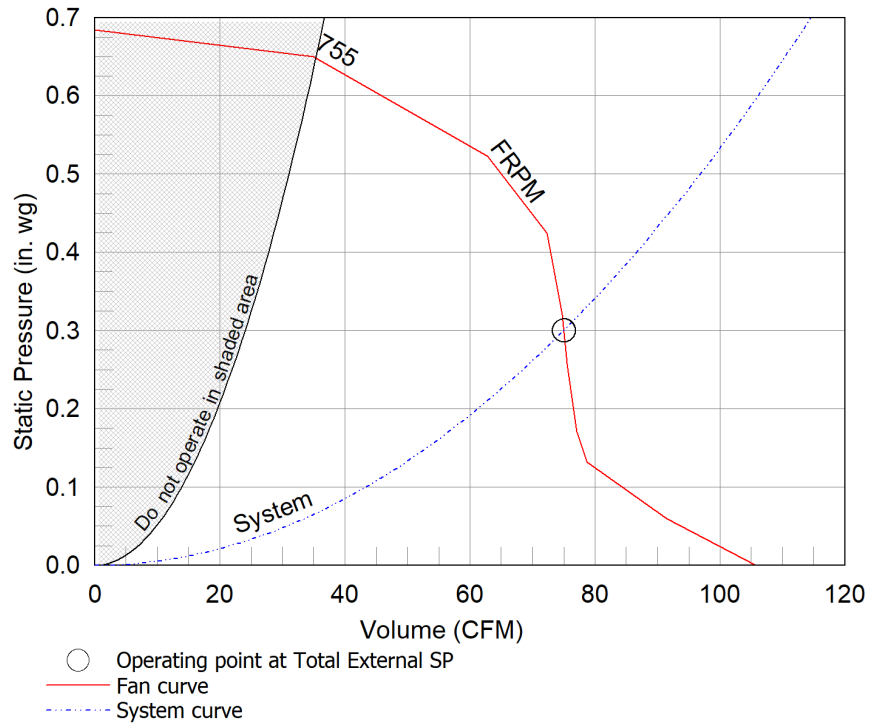

Notes:

All dimensions shown are in units of in.
*FLA is approximate and will vary slightly with the motor.
Sones - calculated using AMCA 301 at 5 ft
** Wattage is shown at free air.
** Wattage is approximate and may vary between motors.



Round Duct Connector

Model: RDC

Standard Construction Features:

-Constructed of Polypropylene - Replaces the square discharge duct connector and damper using the existing mounting holes

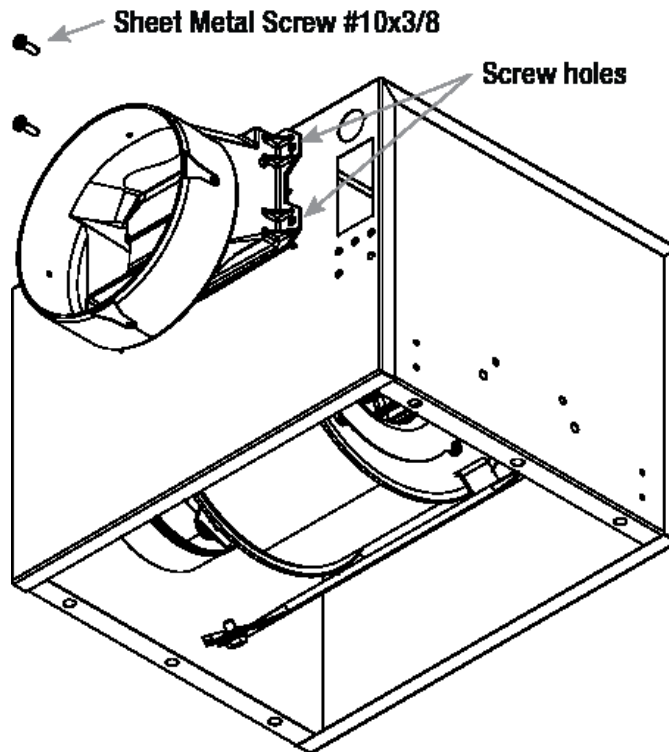

Notes: All dimensions shown are in units of in.

Isolation Kit

Type: Hanging

Standard Construction Features:

- Neoprene vibration isolation for hanging installation - Kit includes four isolators and all hardware necessary for mounting one unit except for the 0.25 in. x 20 in. threaded rod to be supplied by others - Fan mounting brackets include prepunched mounting holes for ease of installation

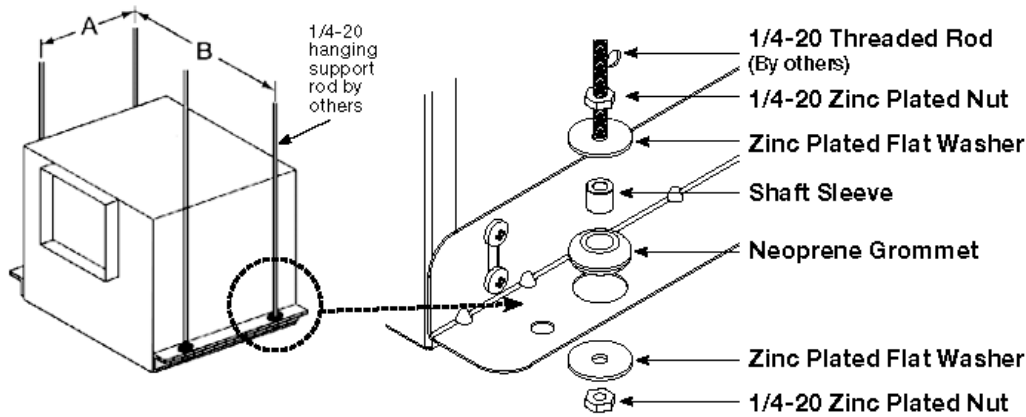

Unit Size	A	B
B50-B200	4 1/2 (114)	15 5/8 (397)
A50-A190	5 1/2 (140)	14 5/8 (371)
A200-A390	6 3/4 (171)	15 1/2 (394)
A410, A510, A710, A780	9 1/4 (235)	19 5/8 (498)
A700	5 1/2 (140)	25 1/8 (638)
A900 - A1050, A1410 - A1550	9 1/4 (235)	25 3/8 (645)
A1750, A2150	9 1/4 (235)	36 3/4 (933)
A3600	9 1/4 (235)	48 5/8 (1235)
All dimensions shown in inches (millimeters).		

Description	Qty
Neoprene Grommets	4
1 x 32 Zinc Plated Nuts	8
Zinc Plated Flat Washers	8
3/8 x 3/16 Shaft Sleeves	4

Model: SP-A390-VG

Ceiling Exhaust Fan

Standard Construction Features:

- Corrosion resistant galvanized steel scroll and housing - Sound absorbing insulation - White designer non-yellowing grille - Rectangular outlet duct collar with integral spring loaded backdraft damper - Double inlet forward curved wheel - Plug type disconnect - Adjustable mounting brackets - Field rotatable discharge

Selected Options & Accessories:

Motor rated for continuous use
Motor - Vari-Green EC motor w/Mounted Potentiometer Dial
UL/cUL 507 Listed - Electric Fan
Isolation Kit, (PN: VI KIT-SP/CSP), Shipped Loose
Adjustable easy installation mounting bracket
Standard Grille
Polypropylene Wheel Material

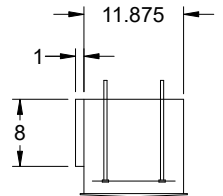
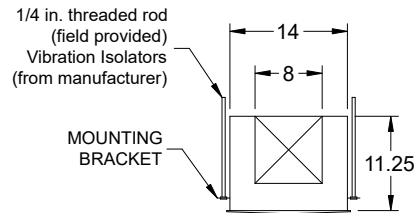
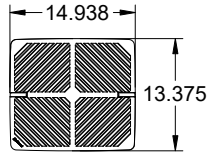
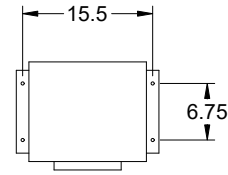

Dimensional	
Quantity	1
Weight w/o Acc's (lb)	24
Weight w/ Acc's (lb)	25

Performance	
Requested Volume (CFM)	275
Actual Volume (CFM)	275
Total External SP (in. wg)	0.3
Fan RPM	1169
* FLA (A)	1.5
Elevation (ft)	256
Airstream Temp.(F)	70
Air Density (lb/ft3)	0.074
Sones	3.5

Motor	
Motor Mounted	Yes
** Input Watts (W)	45
Voltage/Cycle/Phase	115/60/1
Enclosure	TENV
Control Input Voltage	7.1

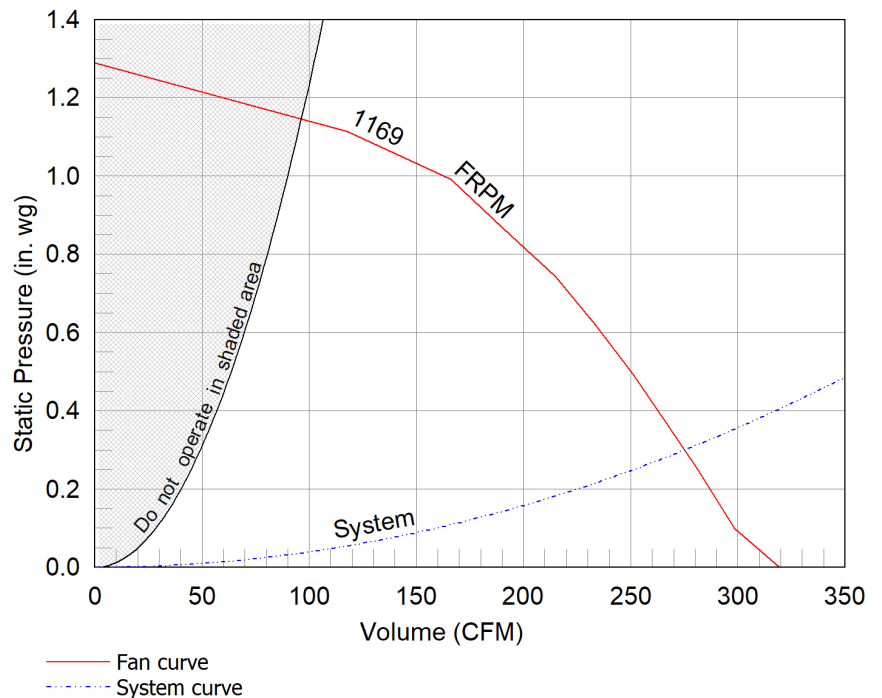

Notes:

All dimensions shown are in units of in.
*FLA is approximate and will vary slightly with the motor.
Sones - calculated using AMCA 301 at 5 ft
** Wattage is shown at free air.
** Wattage is approximate and may vary between motors.



Vari-Green Motor & Control Options

An EC motor that uses AC input power and internally converts it to DC power. Potentiometer (dial) mounted on the motor enclosure adjusts the speed (RPM) down 80%. Vari-Green motors feature a soft-start and inherent thermal and current protection built into each unit. Inrush current at start up is eliminated and the motor will automatically reduce speed or turn off if overloaded or it becomes too hot.

Motor Configuration

Input Voltage: 115
Speed Reference: Dial on Motor
Permanent Dial: Yes

Control Configuration

Control Type: Dial on Motor
Transformer: None

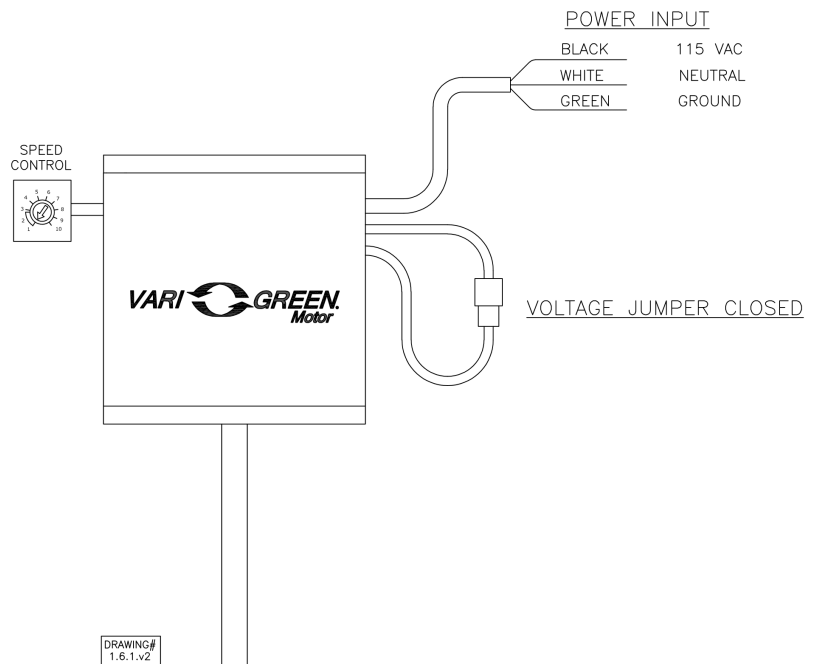

Isolation Kit

Type: Hanging

Standard Construction Features:

- Neoprene vibration isolation for hanging installation - Kit includes four isolators and all hardware necessary for mounting one unit except for the 0.25 in. x 20 in. threaded rod to be supplied by others - Fan mounting brackets include prepunched mounting holes for ease of installation

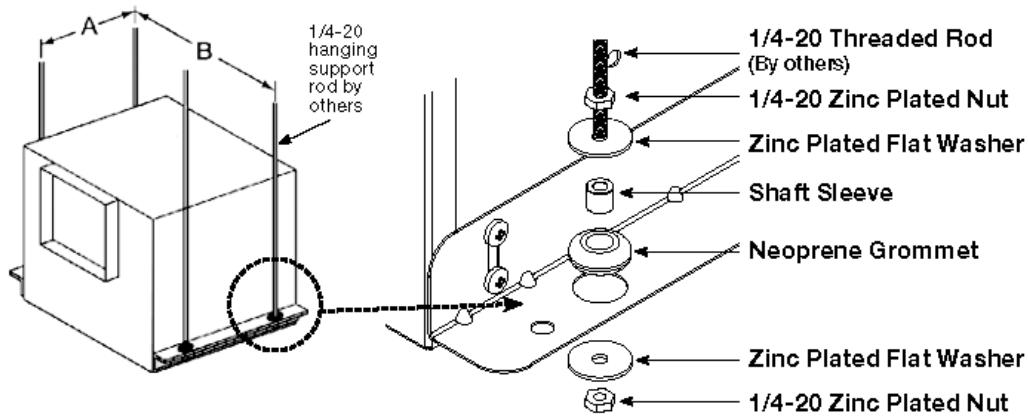

Unit Size	A	B
B50-B200	4 1/2 (114)	15 5/8 (397)
A50-A190	5 1/2 (140)	14 5/8 (371)
A200-A390	6 3/4 (171)	15 1/2 (394)
A410, A510, A710, A780	9 1/4 (235)	19 5/8 (498)
A700	5 1/2 (140)	25 1/8 (638)
A900 - A1050, A1410 - A1550	9 1/4 (235)	25 3/8 (645)
A1750, A2150	9 1/4 (235)	36 3/4 (933)
A3600	9 1/4 (235)	48 5/8 (1235)

All dimensions shown in inches
(millimeters).

Description	Qty
Neoprene Grommets	4
1 x 32 Zinc Plated Nuts	8
Zinc Plated Flat Washers	8
3/8 x 3/16 Shaft Sleeves	4

SP-A390-VG

Min/Max Fan Curve

Performance

Requested Volume (CFM)	Actual Volume (CFM)	Total External SP (in. wg)	Fan RPM	Operating Power (hp)
275	275	0.3	1169	0.06

SP-A390-VG MIN/MAX CURVE

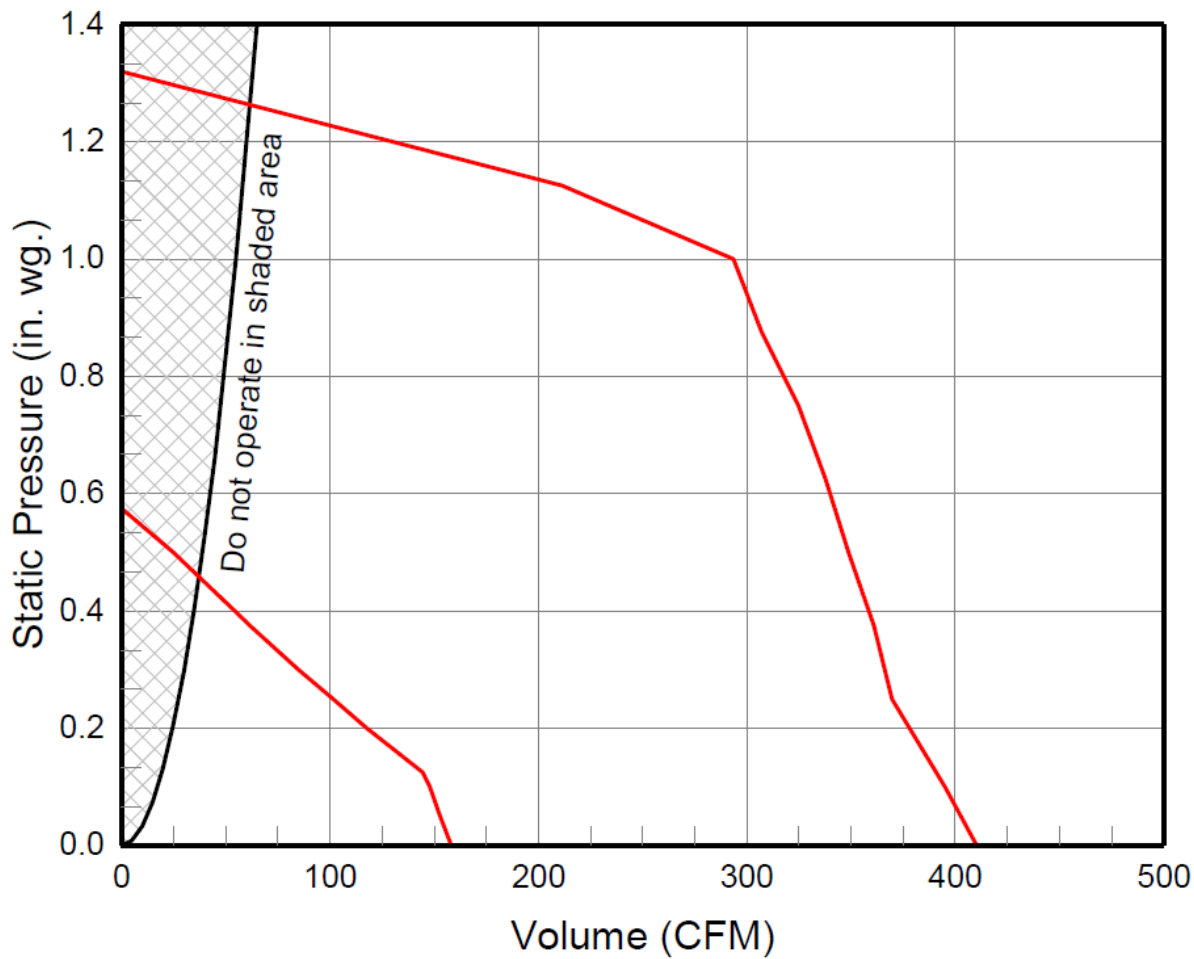

Model: CSP-A1050-VG

Inline Cabinet Fan

Standard Construction Features:

- Galvanized steel housing - Sound absorbing insulation - Outlet duct collar with integral spring loaded back draft damper - Forward curved wheel - Plug type disconnect - Adjustable mounting brackets - Square duct connection - Dual galvanized steel scroll design - Field rotatable discharge

Selected Options & Accessories:

Motor rated for continuous use
Hand/Off/Auto, Shipped Loose (PN:387186)
Wiring Harness, Shipped Loose (PN: 385822)
UL/cUL 507 Listed - Electric Fan
Isolation Kit, (PN: VI KIT-SP/CSP), Shipped Loose
Adjustable easy installation mounting bracket
Polypropylene Wheel Material

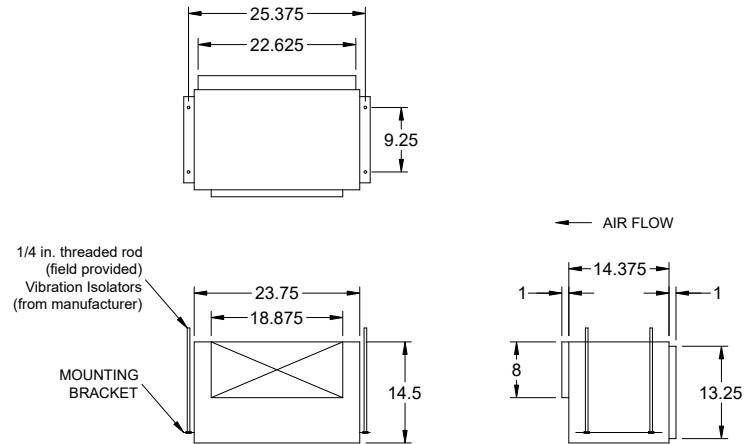

Dimensional	
Quantity	1
Weight w/o Acc's (lb)	49
Weight w/ Acc's (lb)	50

Performance	
Requested Volume (CFM)	1,000
Actual Volume (CFM)	1,000
Total External SP (in. wg)	0.3
Fan RPM	1170
* FLA (A)	4.75
Elevation (ft)	256
Airstream Temp.(F)	70
Air Density (lb/ft3)	0.074
Sones	1.5

Motor	
Motor Mounted	Yes
** Input Watts (W)	232
Voltage/Cycle/Phase	115/60/1
Enclosure	TENV
Control Input Voltage	9.5

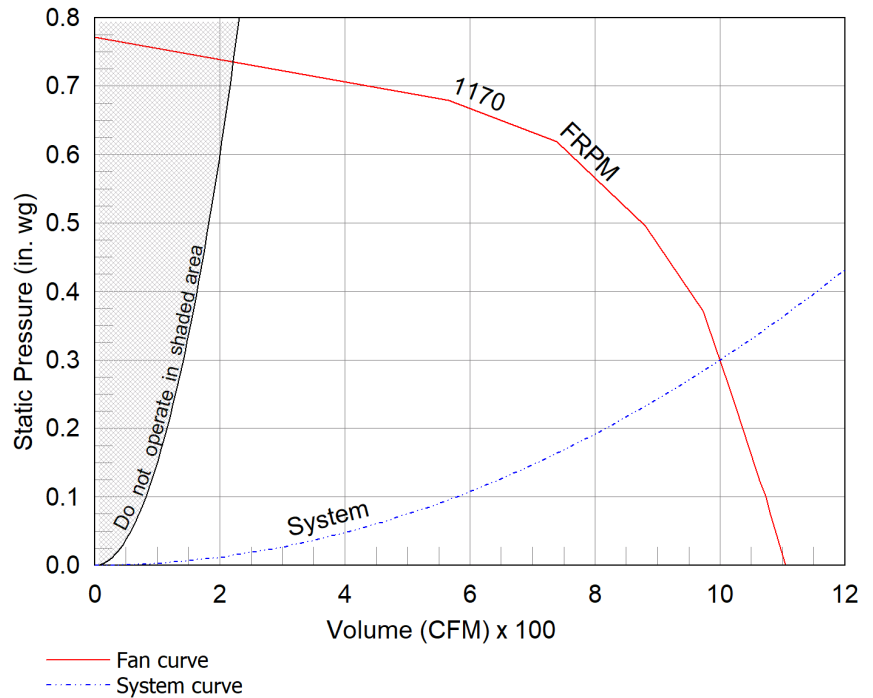

Notes:

All dimensions shown are in units of in.
*FLA is approximate and will vary slightly with the motor.
Sones - calculated using AMCA 301 at 5 ft
** Wattage is approximate and may vary between motors.



Vari-Green Motor & Control Options

An EC motor that uses AC input power and internally converts it to DC power. Potentiometer (dial) mounted on the motor enclosure adjusts the speed (RPM) down 80%. Vari-Green motors feature a soft-start and inherent thermal and current protection built into each unit. Inrush current at start up is eliminated and the motor will automatically reduce speed or turn off if overloaded or it becomes too hot.

Motor Configuration

Input Voltage: 115
Speed Reference: 0-10VDC
Permanent Dial: No
Balance Dial Included: Yes

Control Configuration

Control Type: Hand/Off/Auto
Transformer: HOA Loose

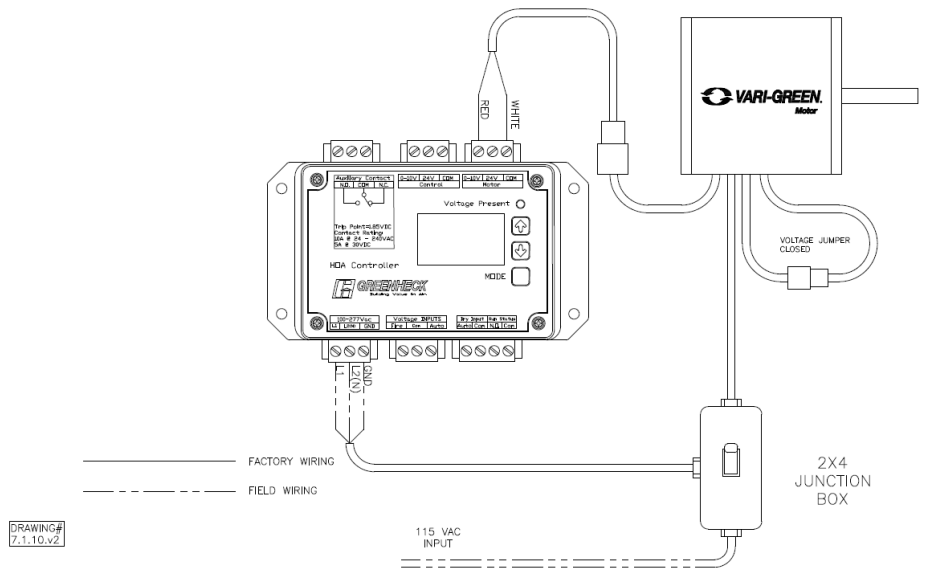

Vari-Green Hand/Off/Auto (HOA) Control

Features:

Hand Mode: Set motor speed manually in the HOA keypad. Can be used for balancing, troubleshooting or to operate fan before external controls are installed/operational.

Auto-Local Mode: Set motor speed using HOA control. Motor can be started/stopped remotely via dry input and/or voltage input.

Auto-Remote Mode: Remote device provides 0-10V signal for speed reference. Motor can be started/stopped remotely via dry input and/or voltage input.

Override: Override: Voltage input will run motor at speed set in the HOA keypad. This input will take precedence over every other signal/mode.

Auxiliary Contact: N.O./N.C. contact will change states when the motor is being sent above 1.85VDC. Useful to signal a damper actuator to open/close.

Status Output: N.O. contact will close when the motor is being sent above 1.85VDC. Useful to signal BMS or other device motor is being commanded to run. Does NOT prove motor is running.

24VDC Power Supply: 500mA of current available to power Vari-Green controls or other devices

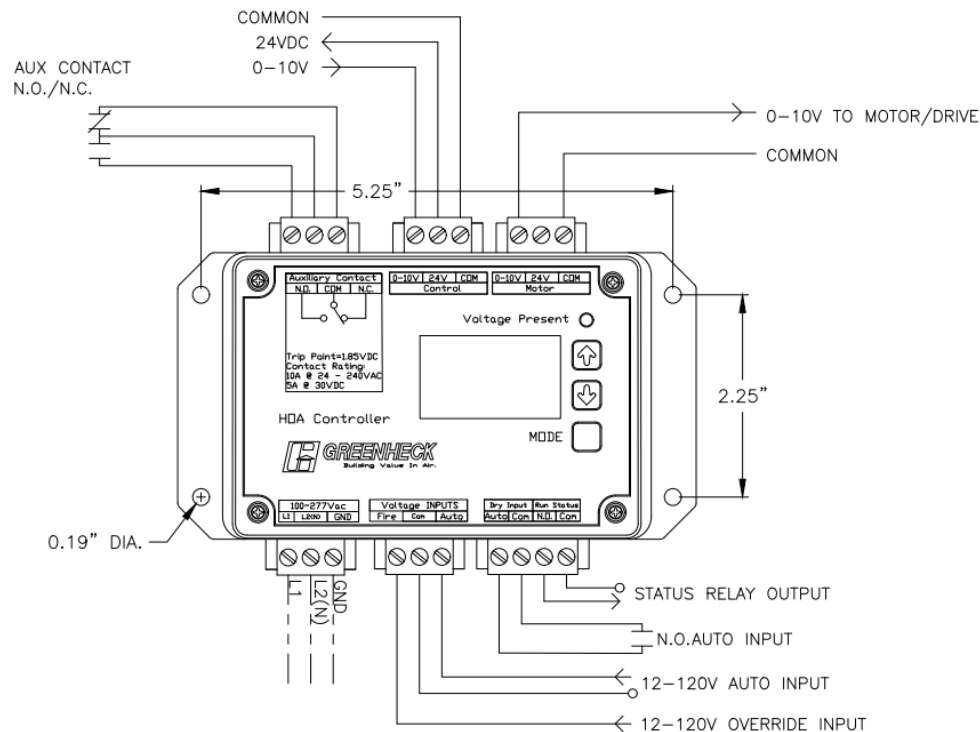

DRAWING#
7.5.v2

Specifications and Contact Ratings	
Power Input	100-277 VAC
Voltage Input	12-120VAC/VDC
Override Input	12-120VAC/VDC
Auxiliary Contact (N.O./N.C.)	10A @ 24-240VAC / 5A @ 30VDC
Status Output (N.O.)	400 VAC/VDC @ 120mA
24VDC Output	500mA
Speed Reference Output	0-10VDC

Isolation Kit

Type: Hanging

Standard Construction Features:

- Neoprene vibration isolation for hanging installation - Kit includes four isolators and all hardware necessary for mounting one unit except for the 0.25 in. x 20 in. threaded rod to be supplied by others - Fan mounting brackets include prepunched mounting holes for ease of installation

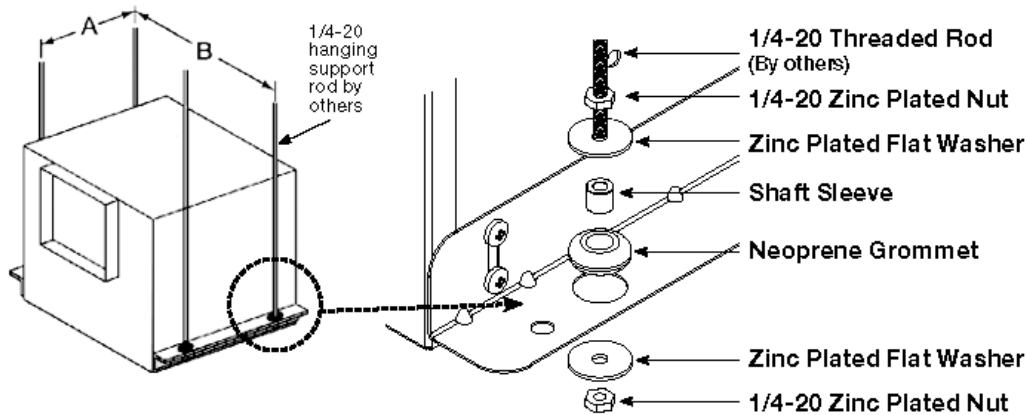

Unit Size	A	B
B50-B200	4 1/2 (114)	15 5/8 (397)
A50-A190	5 1/2 (140)	14 5/8 (371)
A200-A390	6 3/4 (171)	15 1/2 (394)
A410, A510, A710, A780	9 1/4 (235)	19 5/8 (498)
A700	5 1/2 (140)	25 1/8 (638)
A900 - A1050, A1410 - A1550	9 1/4 (235)	25 3/8 (645)
A1750, A2150	9 1/4 (235)	36 3/4 (933)
A3600	9 1/4 (235)	48 5/8 (1235)
All dimensions shown in inches (millimeters).		

Description	Qty
Neoprene Grommets	4
1 x 32 Zinc Plated Nuts	8
Zinc Plated Flat Washers	8
3/8 x 3/16 Shaft Sleeves	4

CSP-A1050-VG Min/Max Fan Curve

Performance

Requested Volume (CFM)	Actual Volume (CFM)	Total External SP (in. wg)	Fan RPM	Operating Power (hp)
1,000	1,000	0.3	1170	0.31

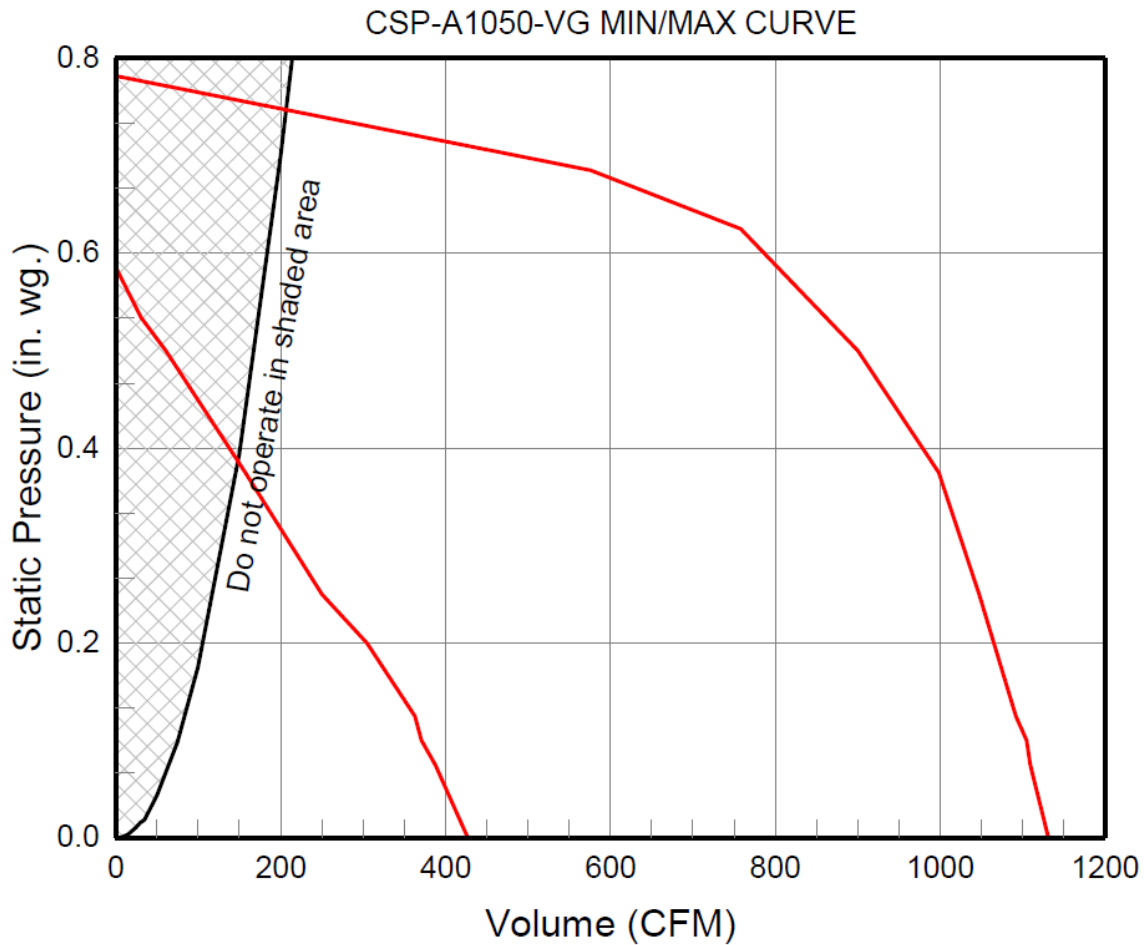

Model: CSP-A700-VG

Inline Cabinet Fan

Standard Construction Features:

- Galvanized steel housing - Sound absorbing insulation - Outlet duct collar with integral spring loaded back draft damper - Forward curved wheel - Plug type disconnect - Adjustable mounting brackets - Square duct connection - Dual galvanized steel scroll design - Field rotatable discharge

Selected Options & Accessories:

Motor rated for continuous use
Hand/Off/Auto, Shipped Loose (PN:387186)
Wiring Harness, Shipped Loose (PN: 385822)
UL/cUL 507 Listed - Electric Fan
Isolation Kit, (PN: VI KIT-SP/CSP), Shipped Loose
Adjustable easy installation mounting bracket
Polypropylene Wheel Material

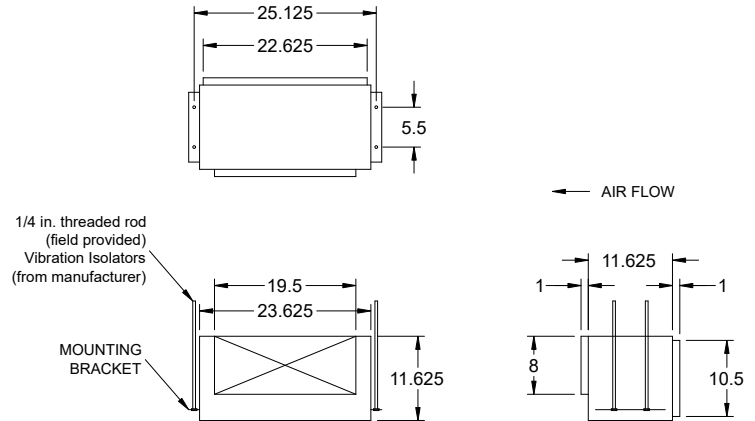

Dimensional	
Quantity	1
Weight w/o Acc's (lb)	39
Weight w/ Acc's (lb)	40

Performance	
Requested Volume (CFM)	600
Actual Volume (CFM)	600
Total External SP (in. wg)	0.3
Fan RPM	1033
* FLA (A)	4.1
Elevation (ft)	256
Airstream Temp.(F)	70
Air Density (lb/ft3)	0.074
Sones	0.8

Motor	
Motor Mounted	Yes
** Input Watts (W)	94
Voltage/Cycle/Phase	115/60/1
Enclosure	TENV
Control Input Voltage	6.9

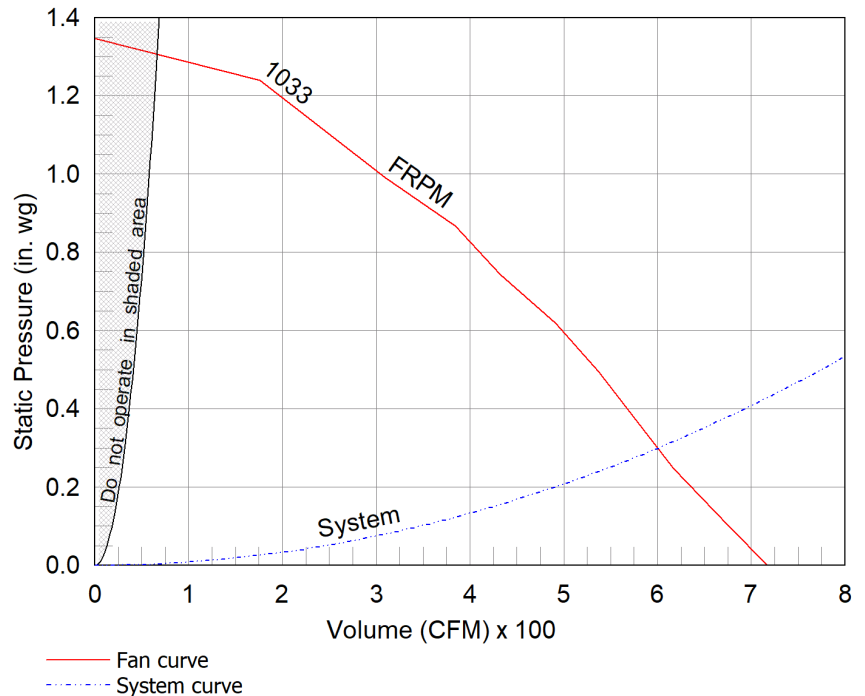

Notes:

All dimensions shown are in units of in.
*FLA is approximate and will vary slightly with the motor.
Sones - calculated using AMCA 301 at 5 ft
** Wattage is approximate and may vary between motors.



Vari-Green Motor & Control Options

An EC motor that uses AC input power and internally converts it to DC power. Potentiometer (dial) mounted on the motor enclosure adjusts the speed (RPM) down 80%. Vari-Green motors feature a soft-start and inherent thermal and current protection built into each unit. Inrush current at start up is eliminated and the motor will automatically reduce speed or turn off if overloaded or it becomes too hot.

Motor Configuration

Input Voltage: 115
Speed Reference: 0-10VDC
Permanent Dial: No
Balance Dial Included: Yes

Control Configuration

Control Type: Hand/Off/Auto
Transformer: HOA Loose

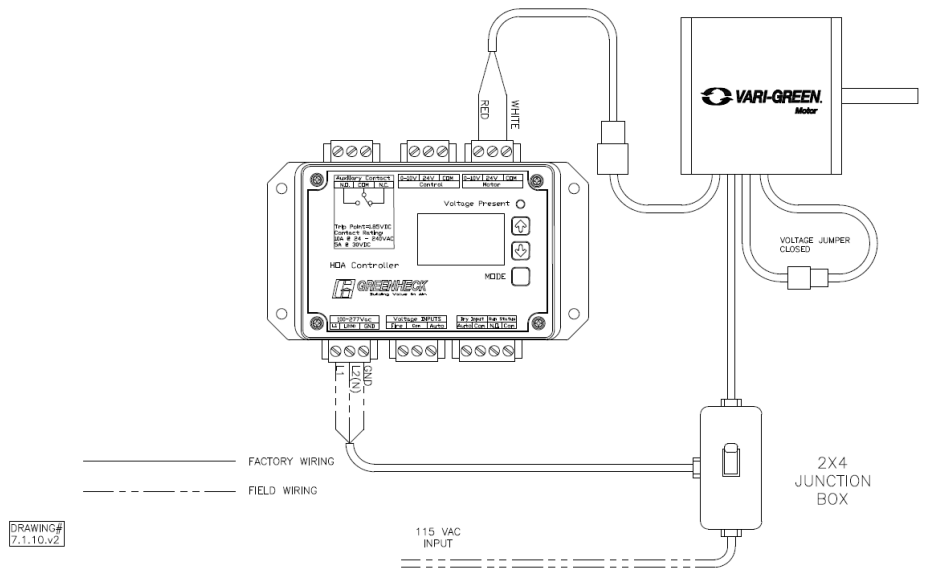

Vari-Green Hand/Off/Auto (HOA) Control

Features:

Hand Mode: Set motor speed manually in the HOA keypad. Can be used for balancing, troubleshooting or to operate fan before external controls are installed/operational.

Auto-Local Mode: Set motor speed using HOA control. Motor can be started/stopped remotely via dry input and/or voltage input.

Auto-Remote Mode: Remote device provides 0-10V signal for speed reference. Motor can be started/stopped remotely via dry input and/or voltage input.

Override: Override: Voltage input will run motor at speed set in the HOA keypad. This input will take precedence over every other signal/mode.

Auxiliary Contact: N.O./N.C. contact will change states when the motor is being sent above 1.85VDC. Useful to signal a damper actuator to open/close.

Status Output: N.O. contact will close when the motor is being sent above 1.85VDC. Useful to signal BMS or other device motor is being commanded to run. Does NOT prove motor is running.

24VDC Power Supply: 500mA of current available to power Vari-Green controls or other devices

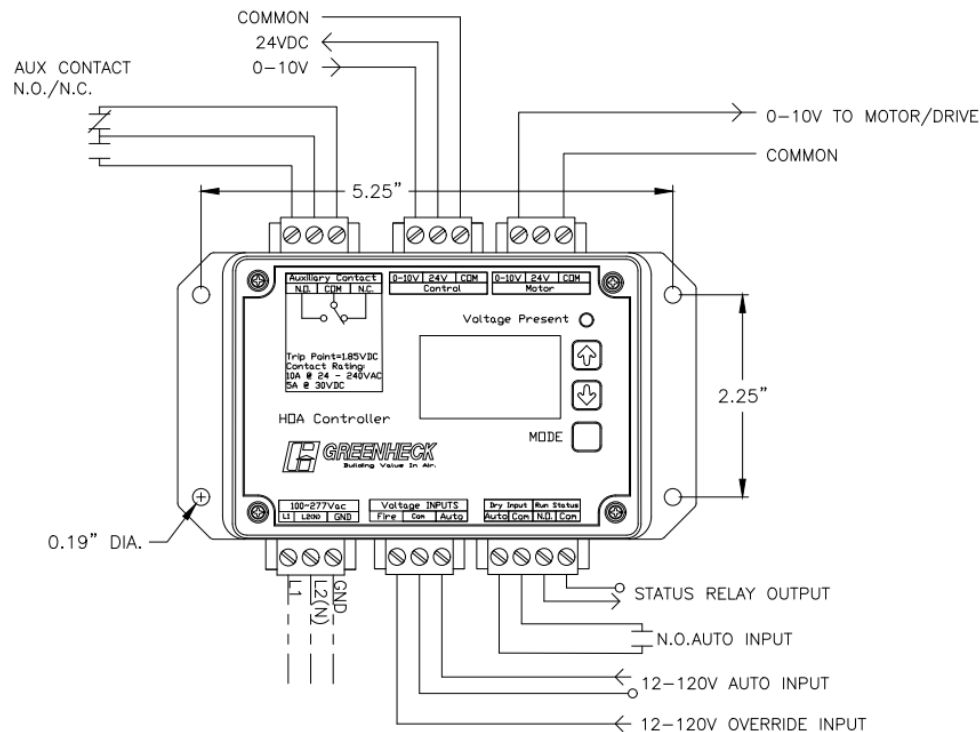

DRAWING#
7.5.v2

Specifications and Contact Ratings	
Power Input	100-277 VAC
Voltage Input	12-120VAC/VDC
Override Input	12-120VAC/VDC
Auxiliary Contact (N.O./N.C.)	10A @ 24-240VAC / 5A @ 30VDC
Status Output (N.O.)	400 VAC/VDC @ 120mA
24VDC Output	500mA
Speed Reference Output	0-10VDC

Isolation Kit

Type: Hanging

Standard Construction Features:

- Neoprene vibration isolation for hanging installation - Kit includes four isolators and all hardware necessary for mounting one unit except for the 0.25 in. x 20 in. threaded rod to be supplied by others - Fan mounting brackets include prepunched mounting holes for ease of installation

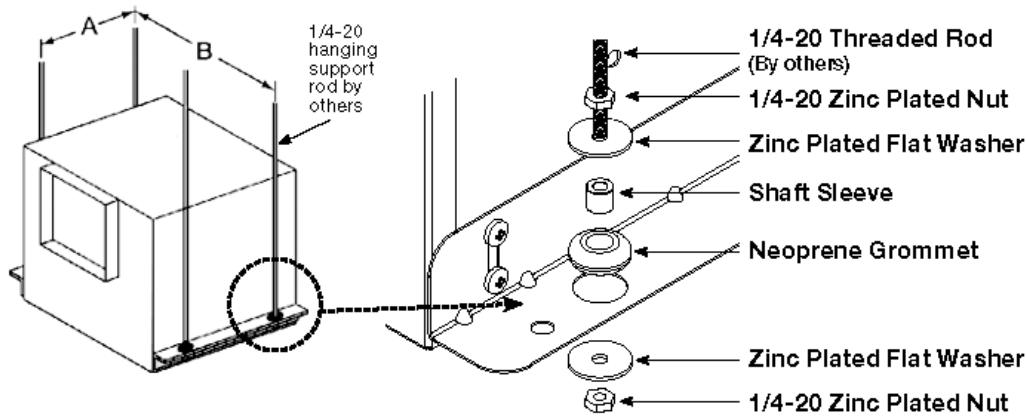

Unit Size	A	B
B50-B200	4 1/2 (114)	15 5/8 (397)
A50-A190	5 1/2 (140)	14 5/8 (371)
A200-A390	6 3/4 (171)	15 1/2 (394)
A410, A510, A710, A780	9 1/4 (235)	19 5/8 (498)
A700	5 1/2 (140)	25 1/8 (638)
A900 - A1050, A1410 - A1550	9 1/4 (235)	25 3/8 (645)
A1750, A2150	9 1/4 (235)	36 3/4 (933)
A3600	9 1/4 (235)	48 5/8 (1235)

All dimensions shown in inches (millimeters).

Description	Qty
Neoprene Grommets	4
1 x 32 Zinc Plated Nuts	8
Zinc Plated Flat Washers	8
3/8 x 3/16 Shaft Sleeves	4

CSP-A700-VG

Min/Max Fan Curve

Performance

Requested Volume (CFM)	Actual Volume (CFM)	Total External SP (in. wg)	Fan RPM	Operating Power (hp)
600	600	0.3	1033	0.13

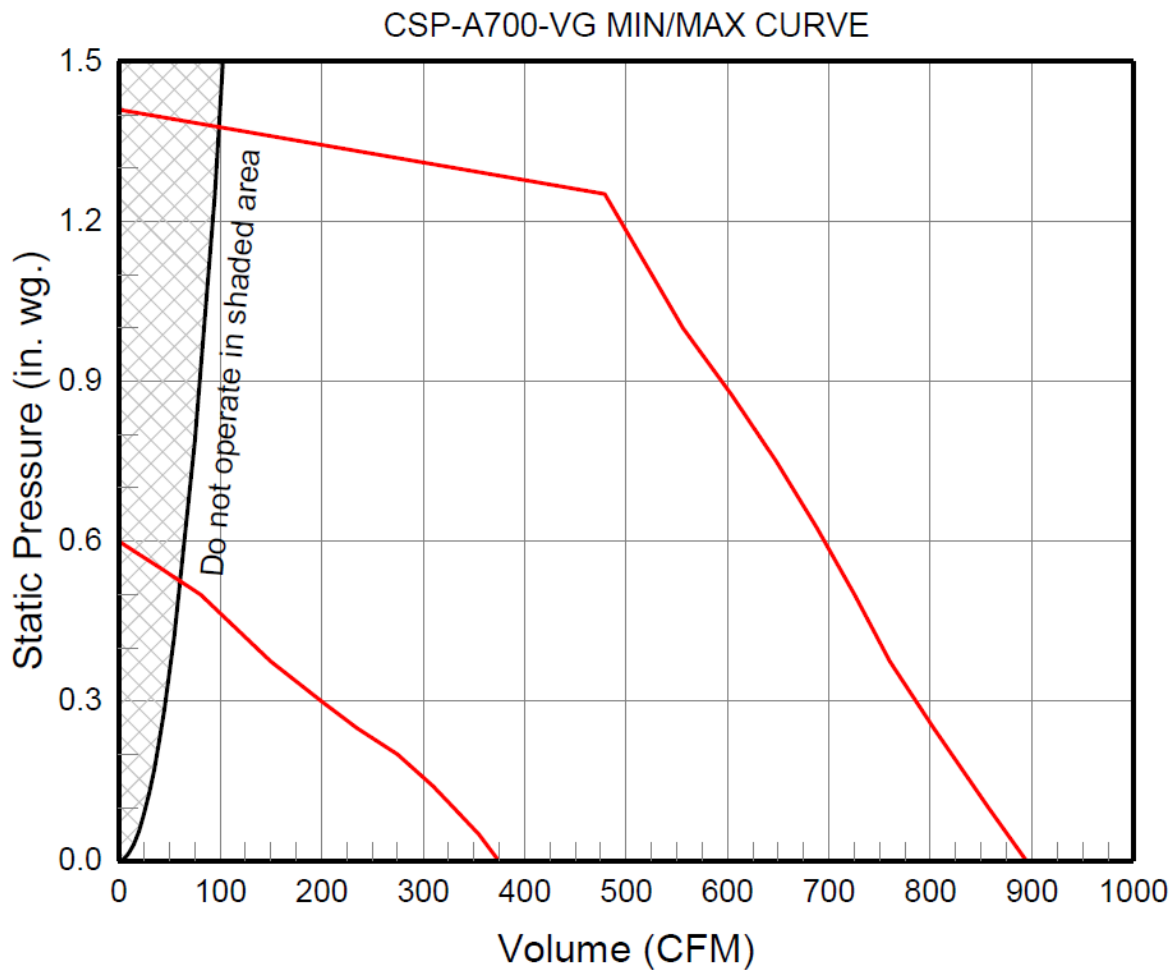

Model: SP-B110

Ceiling Exhaust Fan

Tags: EF2-3 EF2-4 EF2-10

Standard Construction Features:

- Corrosion resistant galvanized steel scroll and housing - White designer non-yellowing grille - Round outlet duct collar with integral backdraft damper - Single inlet forward curved wheel - Plug type disconnect - Adjustable mounting brackets

Selected Options & Accessories:

Motor rated for continuous use
Motor with Thermal Overload
Motor with CSA Approval
Motor with 40 Degree C Ambient Temperature
UL/cUL 507 Listed - Electric Fan
Solid State Speed Control, 6 Amp, Mounted and Wired Internally
Round Duct Connection
Isolation Kit, (PN: VI KIT-SP/CSP), Shipped Loose
Adjustable easy installation mounting bracket
Standard Grille
Polypropylene Wheel Material
Can Be Used to Comply with: ASHRAE 62.2 and Washington State Energy Code

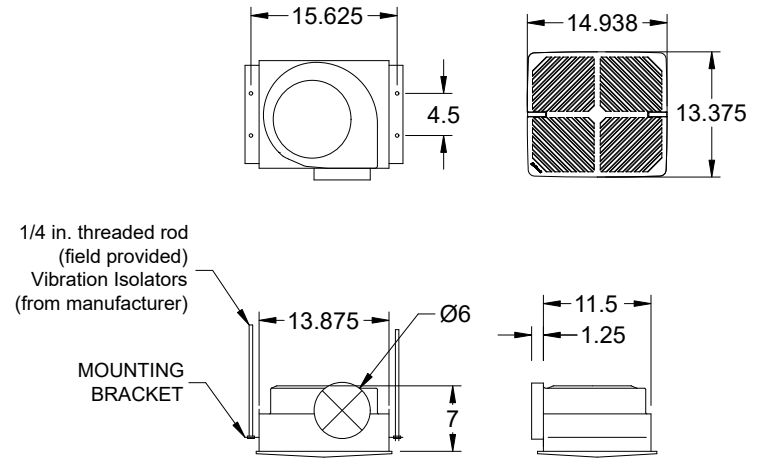

Dimensional	
Quantity	3
Weight w/o Acc's (lb)	10
Weight w/ Acc's (lb)	12

Performance	
Requested Volume (CFM)	75
Actual Volume (CFM)	75
Total External SP (in. wg)	0.3
Fan RPM	755
* FLA (A)	1.15
Elevation (ft)	256
Airstream Temp.(F)	70
Air Density (lb/ft3)	0.074
Sones	0.6

Motor	
Motor Mounted	Yes
** Input Watts (W)	80
Voltage/Cycle/Phase	115/60/1
Enclosure	ODP

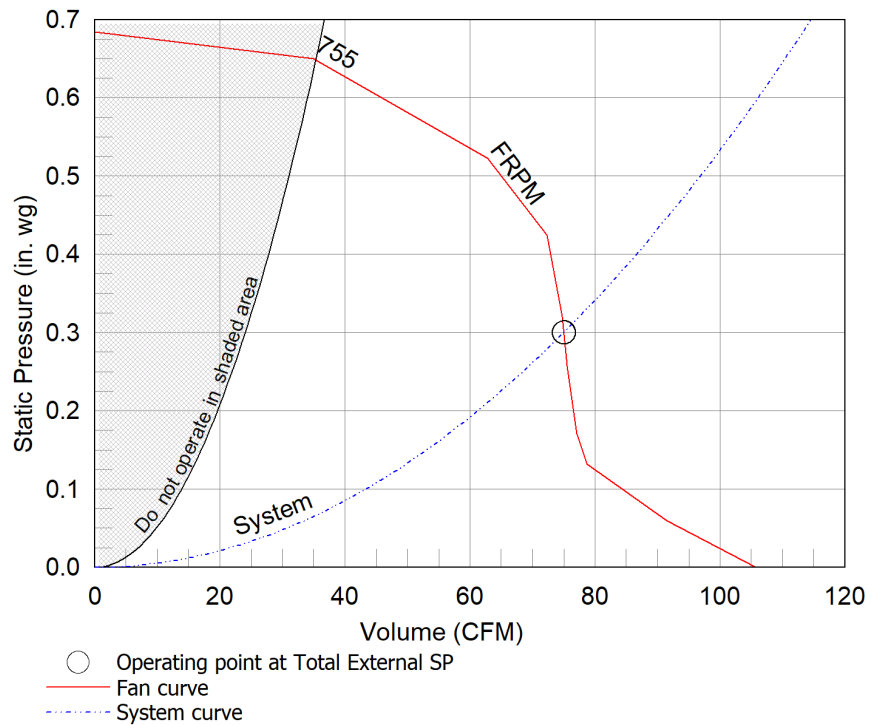

Notes:

All dimensions shown are in units of in.
*FLA is approximate and will vary slightly with the motor.
Sones - calculated using AMCA 301 at 5 ft
** Wattage is shown at free air.
** Wattage is approximate and may vary between motors.



Round Duct Connector

Model: RDC

Standard Construction Features:

-Constructed of Polypropylene - Replaces the square discharge duct connector and damper using the existing mounting holes

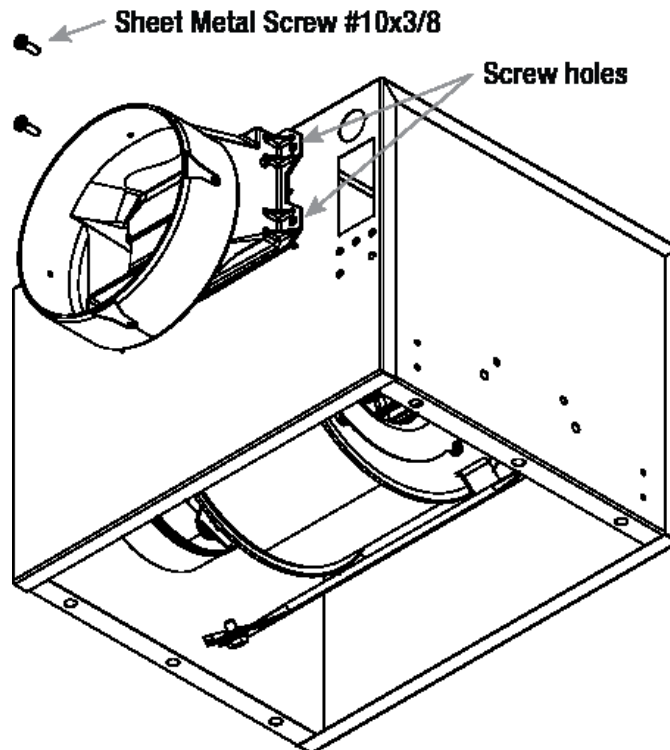

Notes: All dimensions shown are in units of in.

Isolation Kit

Type: Hanging

Standard Construction Features:

- Neoprene vibration isolation for hanging installation - Kit includes four isolators and all hardware necessary for mounting one unit except for the 0.25 in. x 20 in. threaded rod to be supplied by others - Fan mounting brackets include prepunched mounting holes for ease of installation

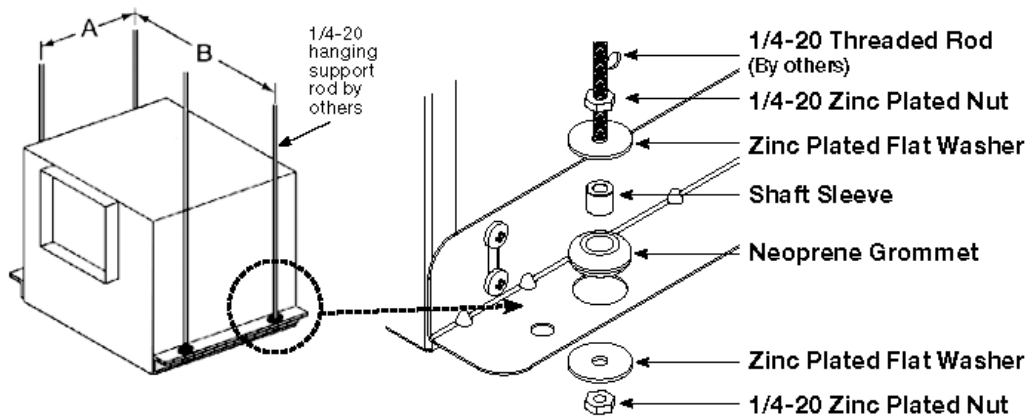

Unit Size	A	B
B50-B200	4 1/2 (114)	15 5/8 (397)
A50-A190	5 1/2 (140)	14 5/8 (371)
A200-A390	6 3/4 (171)	15 1/2 (394)
A410, A510, A710, A780	9 1/4 (235)	19 5/8 (498)
A700	5 1/2 (140)	25 1/8 (638)
A900 - A1050, A1410 - A1550	9 1/4 (235)	25 3/8 (645)
A1750, A2150	9 1/4 (235)	36 3/4 (933)
A3600	9 1/4 (235)	48 5/8 (1235)
All dimensions shown in inches (millimeters).		

Description	Qty
Neoprene Grommets	4
1 x 32 Zinc Plated Nuts	8
Zinc Plated Flat Washers	8
3/8 x 3/16 Shaft Sleeves	4

Model: SP-A1050-VG

Ceiling Exhaust Fan

Standard Construction Features:

- Galvanized steel housing - Sound absorbing insulation - White coated aluminum grille - Outlet duct collar with integral spring loaded backdraft damper - Dual forward curved wheels - Plug type disconnect - Adjustable mounting brackets - Square duct connection - Dual galvanized steel scroll design - Field rotatable discharge

Selected Options & Accessories:

Motor rated for continuous use
Motor - Vari-Green EC motor w/Mounted Potentiometer Dial
UL/cUL 507 Listed - Electric Fan
Isolation Kit, (PN: VI KIT-SP/CSP), Shipped Loose
Adjustable easy installation mounting bracket
Aluminum Grille with White Enamel Finish
Polypropylene Wheel Material

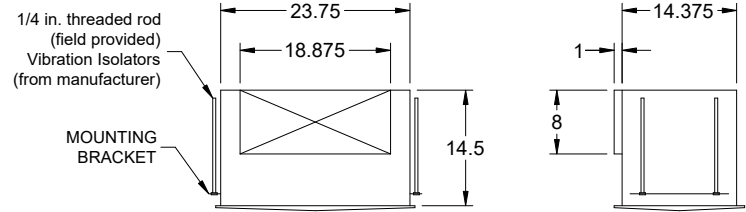
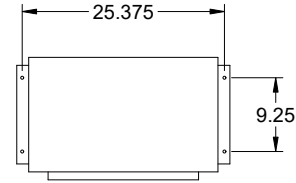

Dimensional	
Quantity	1
Weight w/o Acc's (lb)	49
Weight w/ Acc's (lb)	50

Performance	
Requested Volume (CFM)	700
Actual Volume (CFM)	700
Total External SP (in. wg)	0.3
Fan RPM	1000
* FLA (A)	4.75
Elevation (ft)	256
Airstream Temp.(F)	70
Air Density (lb/ft3)	0.074
Sones	4.0

Motor	
Motor Mounted	Yes
** Input Watts (W)	98
Voltage/Cycle/Phase	115/60/1
Enclosure	TENV
Control Input Voltage	5.9

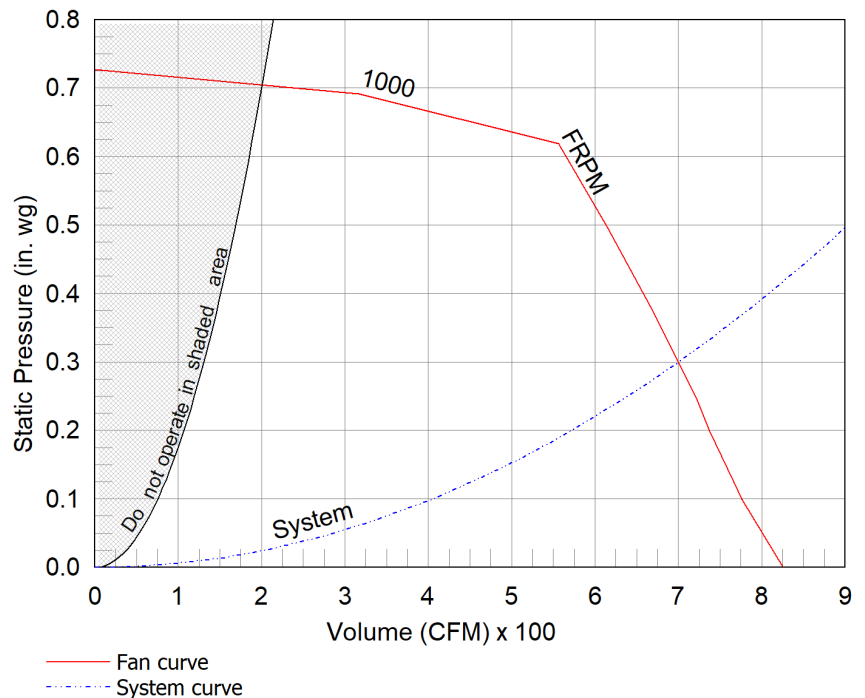

Notes:

All dimensions shown are in units of in.
*FLA is approximate and will vary slightly with the motor.
Sones - calculated using AMCA 301 at 5 ft
** Wattage is shown at free air.
** Wattage is approximate and may vary between motors.



Vari-Green Motor & Control Options

An EC motor that uses AC input power and internally converts it to DC power. Potentiometer (dial) mounted on the motor enclosure adjusts the speed (RPM) down 80%. Vari-Green motors feature a soft-start and inherent thermal and current protection built into each unit. Inrush current at start up is eliminated and the motor will automatically reduce speed or turn off if overloaded or it becomes too hot.

Motor Configuration

Input Voltage: 115
Speed Reference: Dial on Motor
Permanent Dial: Yes

Control Configuration

Control Type: Dial on Motor
Transformer: None

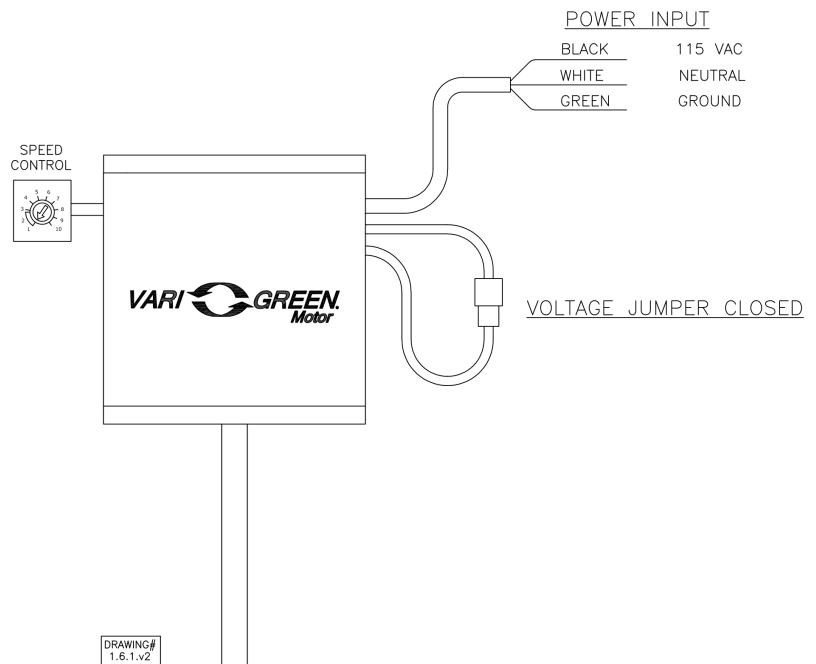

Isolation Kit

Type: Hanging

Standard Construction Features:

- Neoprene vibration isolation for hanging installation - Kit includes four isolators and all hardware necessary for mounting one unit except for the 0.25 in. x 20 in. threaded rod to be supplied by others - Fan mounting brackets include prepunched mounting holes for ease of installation

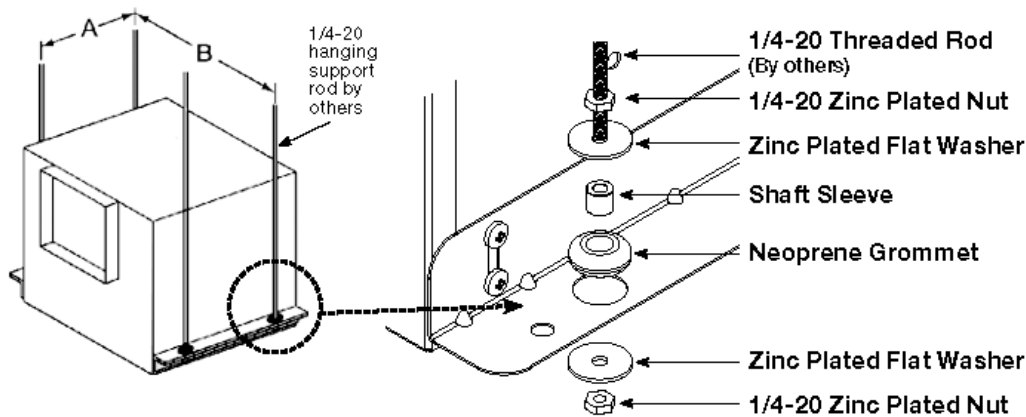

Unit Size	A	B
B50-B200	4 1/2 (114)	15 5/8 (397)
A50-A190	5 1/2 (140)	14 5/8 (371)
A200-A390	6 3/4 (171)	15 1/2 (394)
A410, A510, A710, A780	9 1/4 (235)	19 5/8 (498)
A700	5 1/2 (140)	25 1/8 (638)
A900 - A1050, A1410 - A1550	9 1/4 (235)	25 3/8 (645)
A1750, A2150	9 1/4 (235)	36 3/4 (933)
A3600	9 1/4 (235)	48 5/8 (1235)
All dimensions shown in inches (millimeters).		

Description	Qty
Neoprene Grommets	4
1 x 32 Zinc Plated Nuts	8
Zinc Plated Flat Washers	8
3/8 x 3/16 Shaft Sleeves	4

SP-A1050-VG

Min/Max Fan Curve

Performance

Requested Volume (CFM)	Actual Volume (CFM)	Total External SP (in. wg)	Fan RPM	Operating Power (hp)
700	700	0.3	1000	0.13

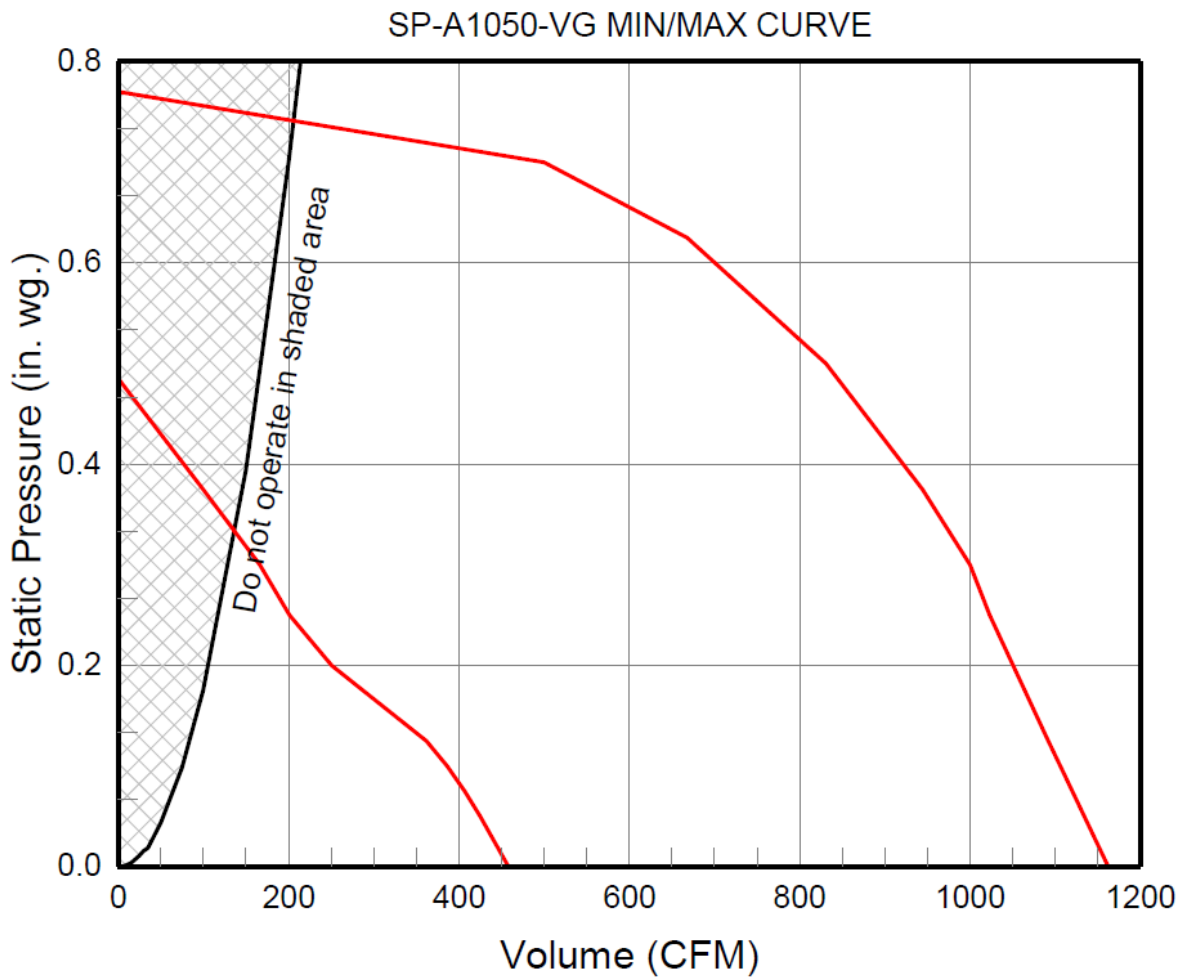

Model: CSP-A1050-VG

Inline Cabinet Fan

Standard Construction Features:

- Galvanized steel housing - Sound absorbing insulation - Outlet duct collar with integral spring loaded back draft damper - Forward curved wheel - Plug type disconnect - Adjustable mounting brackets - Square duct connection - Dual galvanized steel scroll design - Field rotatable discharge

Selected Options & Accessories:

Motor rated for continuous use
Motor - Vari-Green EC motor w/Mounted Potentiometer Dial
UL/cUL 507 Listed - Electric Fan
Isolation Kit, (PN: VI KIT-SP/CSP), Shipped Loose
Adjustable easy installation mounting bracket
Polypropylene Wheel Material

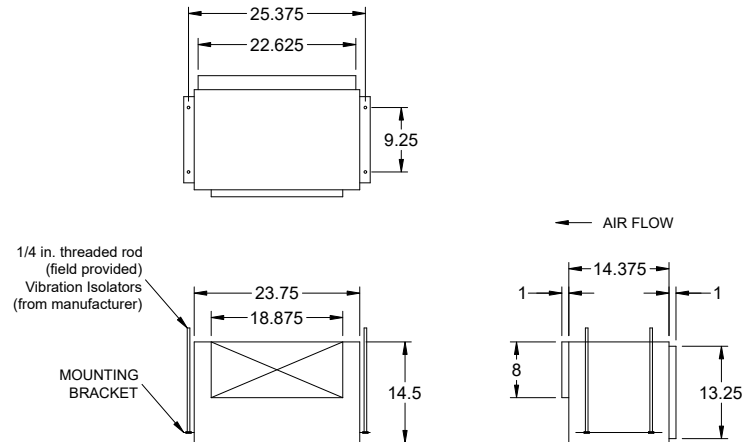

Dimensional	
Quantity	1
Weight w/o Acc's (lb)	49
Weight w/ Acc's (lb)	50

Performance	
Requested Volume (CFM)	900
Actual Volume (CFM)	900
Total External SP (in. wg)	0.3
Fan RPM	1094
* FLA (A)	4.75
Elevation (ft)	256
Airstream Temp.(F)	70
Air Density (lb/ft3)	0.074
Sones	1.1

Motor	
Motor Mounted	Yes
** Input Watts (W)	173
Voltage/Cycle/Phase	115/60/1
Enclosure	TENV
Control Input Voltage	8

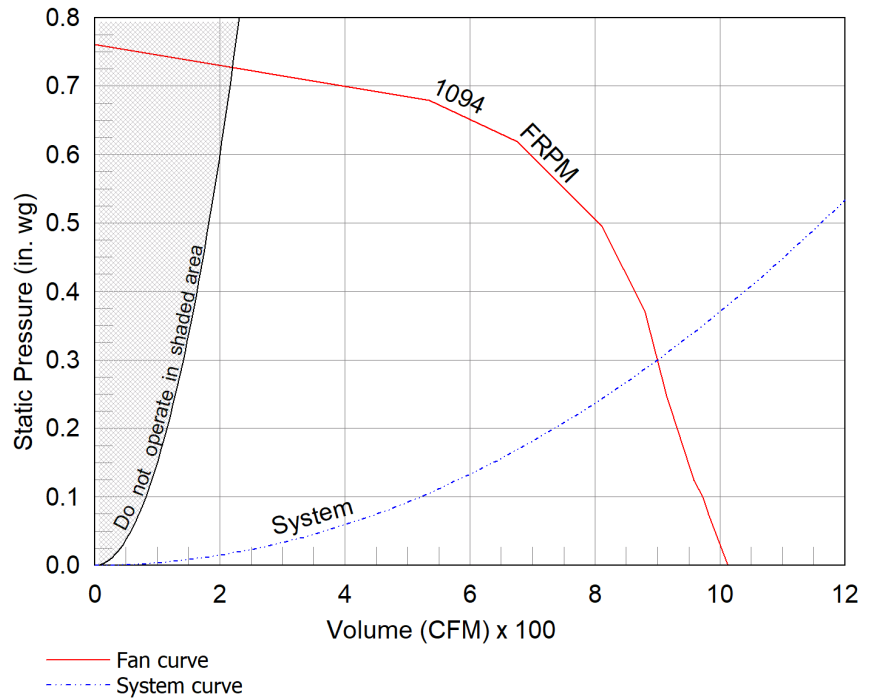

Notes:

All dimensions shown are in units of in.
*FLA is approximate and will vary slightly with the motor.
Sones - calculated using AMCA 301 at 5 ft
** Wattage is approximate and may vary between motors.



Vari-Green Motor & Control Options

An EC motor that uses AC input power and internally converts it to DC power. Potentiometer (dial) mounted on the motor enclosure adjusts the speed (RPM) down 80%. Vari-Green motors feature a soft-start and inherent thermal and current protection built into each unit. Inrush current at start up is eliminated and the motor will automatically reduce speed or turn off if overloaded or it becomes too hot.

Motor Configuration

Input Voltage: 115
Speed Reference: Dial on Motor
Permanent Dial: Yes

Control Configuration

Control Type: Dial on Motor
Transformer: None

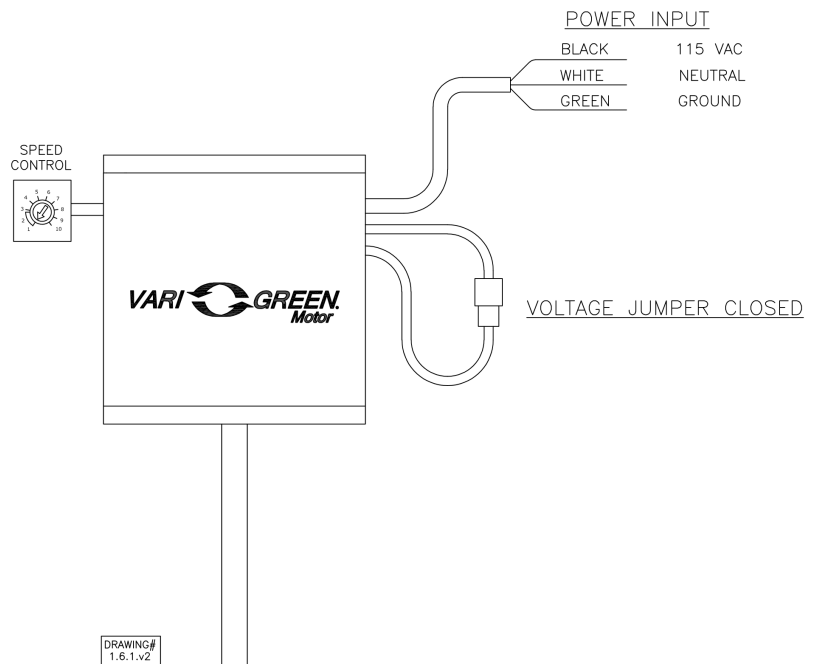

Isolation Kit

Type: Hanging

Standard Construction Features:

- Neoprene vibration isolation for hanging installation - Kit includes four isolators and all hardware necessary for mounting one unit except for the 0.25 in. x 20 in. threaded rod to be supplied by others - Fan mounting brackets include prepunched mounting holes for ease of installation

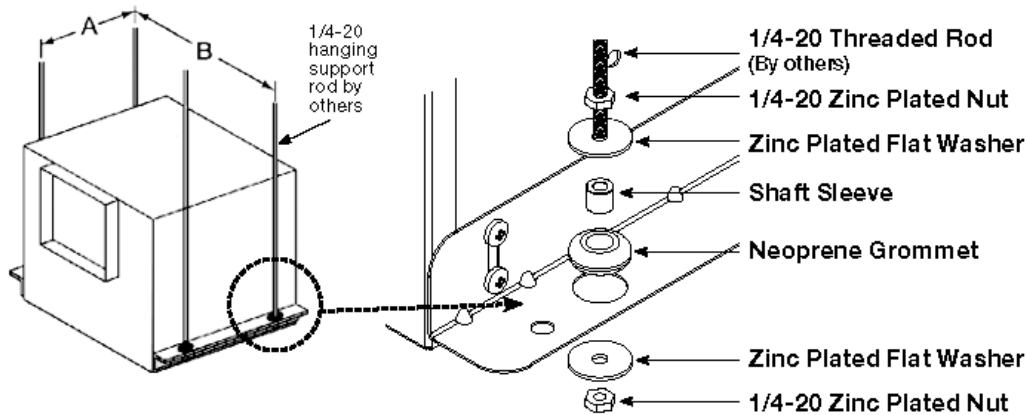

Unit Size	A	B
B50-B200	4 1/2 (114)	15 5/8 (397)
A50-A190	5 1/2 (140)	14 5/8 (371)
A200-A390	6 3/4 (171)	15 1/2 (394)
A410, A510, A710, A780	9 1/4 (235)	19 5/8 (498)
A700	5 1/2 (140)	25 1/8 (638)
A900 - A1050, A1410 - A1550	9 1/4 (235)	25 3/8 (645)
A1750, A2150	9 1/4 (235)	36 3/4 (933)
A3600	9 1/4 (235)	48 5/8 (1235)
All dimensions shown in inches (millimeters).		

Description	Qty
Neoprene Grommets	4
1 x 32 Zinc Plated Nuts	8
Zinc Plated Flat Washers	8
3/8 x 3/16 Shaft Sleeves	4

CSP-A1050-VG

Min/Max Fan Curve

Performance

Requested Volume (CFM)	Actual Volume (CFM)	Total External SP (in. wg)	Fan RPM	Operating Power (hp)
900	900	0.3	1094	0.23

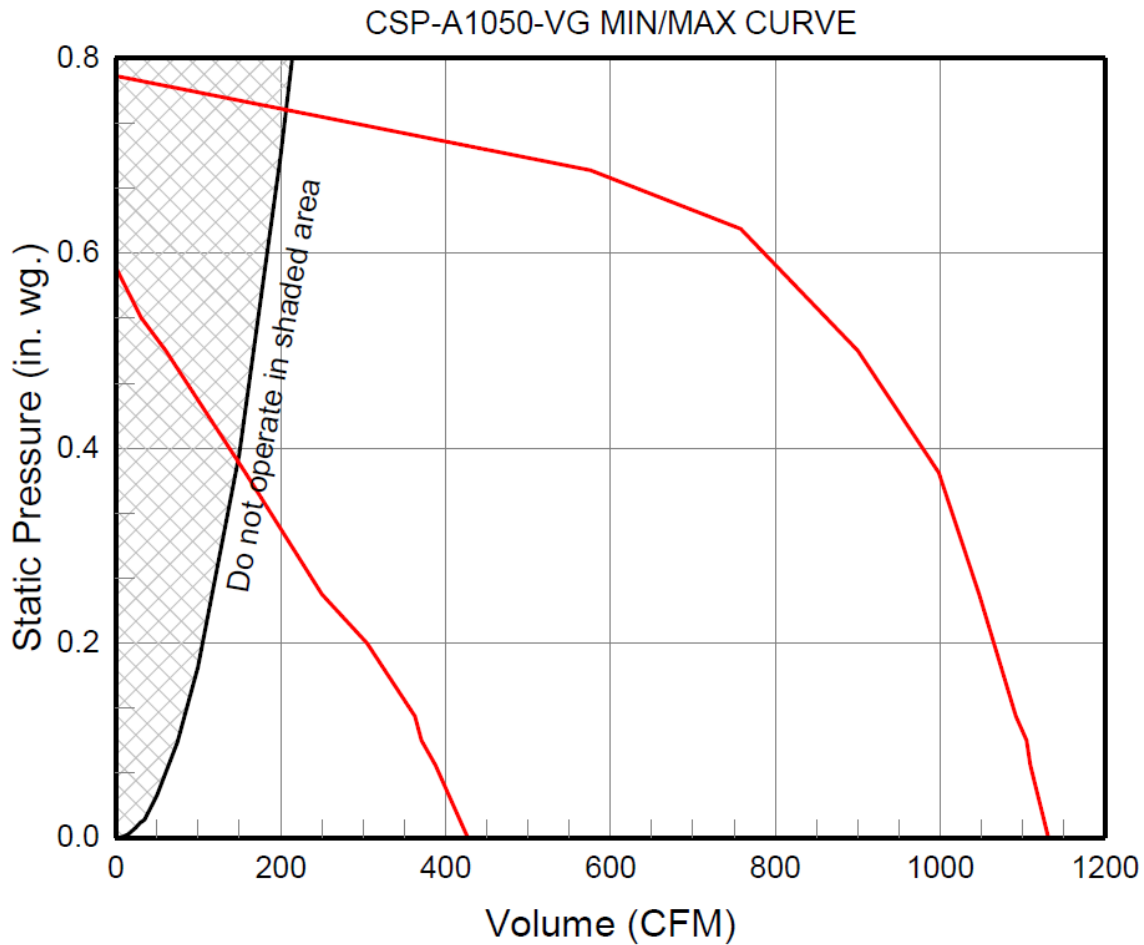

Model: SP-A1050-VG

Ceiling Exhaust Fan

Standard Construction Features:

- Galvanized steel housing - Sound absorbing insulation - White coated aluminum grille - Outlet duct collar with integral spring loaded backdraft damper - Dual forward curved wheels - Plug type disconnect - Adjustable mounting brackets - Square duct connection - Dual galvanized steel scroll design - Field rotatable discharge

Selected Options & Accessories:

Motor rated for continuous use
Motor - Vari-Green EC motor w/Mounted Potentiometer Dial
UL/cUL 507 Listed - Electric Fan
Isolation Kit, (PN: VI KIT-SP/CSP), Shipped Loose
Adjustable easy installation mounting bracket
Aluminum Grille with White Enamel Finish
Polypropylene Wheel Material

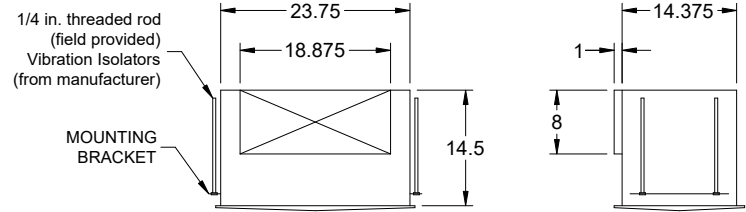
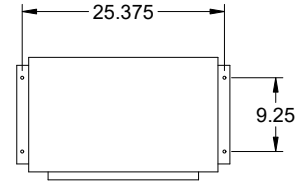

Dimensional	
Quantity	1
Weight w/o Acc's (lb)	49
Weight w/ Acc's (lb)	50

Performance	
Requested Volume (CFM)	700
Actual Volume (CFM)	700
Total External SP (in. wg)	0.3
Fan RPM	1000
* FLA (A)	4.75
Elevation (ft)	256
Airstream Temp.(F)	70
Air Density (lb/ft3)	0.074
Sones	4.0

Motor	
Motor Mounted	Yes
** Input Watts (W)	98
Voltage/Cycle/Phase	115/60/1
Enclosure	TENV
Control Input Voltage	5.9

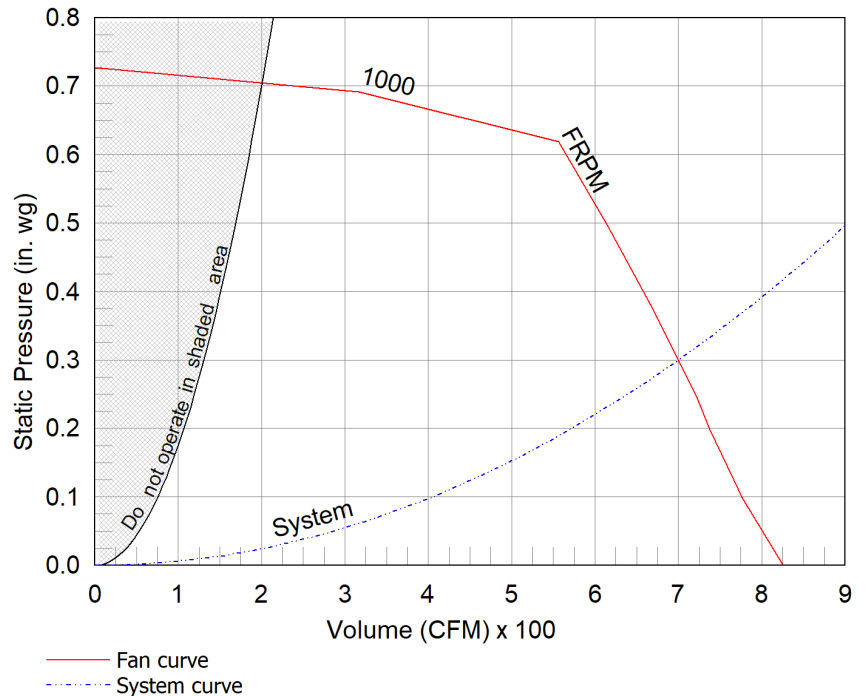

Notes:

All dimensions shown are in units of in.
*FLA is approximate and will vary slightly with the motor.
Sones - calculated using AMCA 301 at 5 ft
** Wattage is shown at free air.
** Wattage is approximate and may vary between motors.



Vari-Green Motor & Control Options

An EC motor that uses AC input power and internally converts it to DC power. Potentiometer (dial) mounted on the motor enclosure adjusts the speed (RPM) down 80%. Vari-Green motors feature a soft-start and inherent thermal and current protection built into each unit. Inrush current at start up is eliminated and the motor will automatically reduce speed or turn off if overloaded or it becomes too hot.

Motor Configuration

Input Voltage: 115
Speed Reference: Dial on Motor
Permanent Dial: Yes

Control Configuration

Control Type: Dial on Motor
Transformer: None

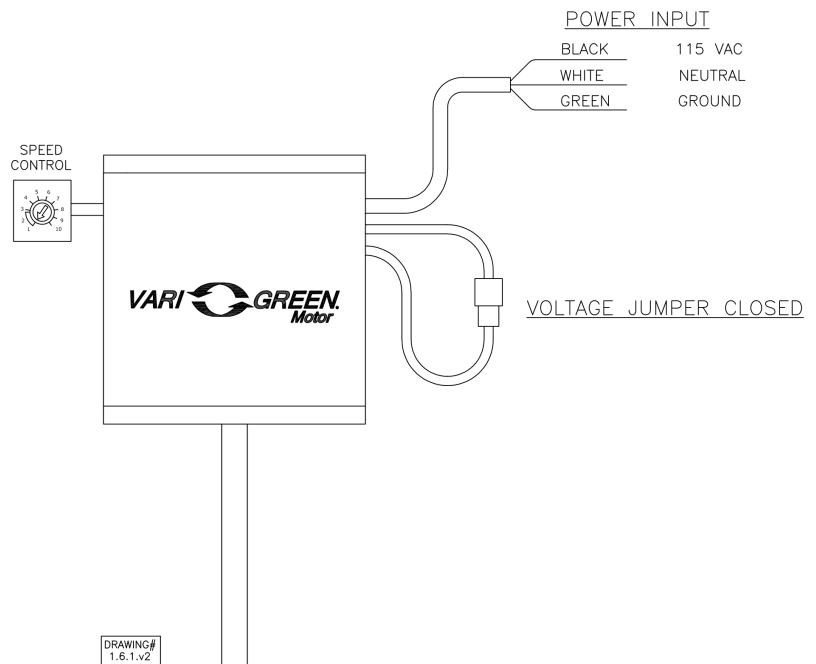

Isolation Kit

Type: Hanging

Standard Construction Features:

- Neoprene vibration isolation for hanging installation - Kit includes four isolators and all hardware necessary for mounting one unit except for the 0.25 in. x 20 in. threaded rod to be supplied by others - Fan mounting brackets include prepunched mounting holes for ease of installation

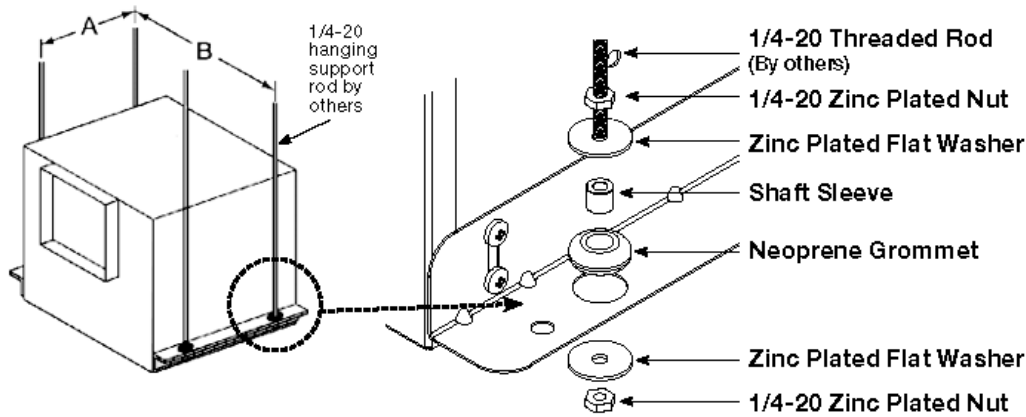

Unit Size	A	B
B50-B200	4 1/2 (114)	15 5/8 (397)
A50-A190	5 1/2 (140)	14 5/8 (371)
A200-A390	6 3/4 (171)	15 1/2 (394)
A410, A510, A710, A780	9 1/4 (235)	19 5/8 (498)
A700	5 1/2 (140)	25 1/8 (638)
A900 - A1050, A1410 - A1550	9 1/4 (235)	25 3/8 (645)
A1750, A2150	9 1/4 (235)	36 3/4 (933)
A3600	9 1/4 (235)	48 5/8 (1235)
All dimensions shown in inches (millimeters).		

Description	Qty
Neoprene Grommets	4
1 x 32 Zinc Plated Nuts	8
Zinc Plated Flat Washers	8
3/8 x 3/16 Shaft Sleeves	4

SP-A1050-VG

Min/Max Fan Curve

Performance

Requested Volume (CFM)	Actual Volume (CFM)	Total External SP (in. wg)	Fan RPM	Operating Power (hp)
700	700	0.3	1000	0.13

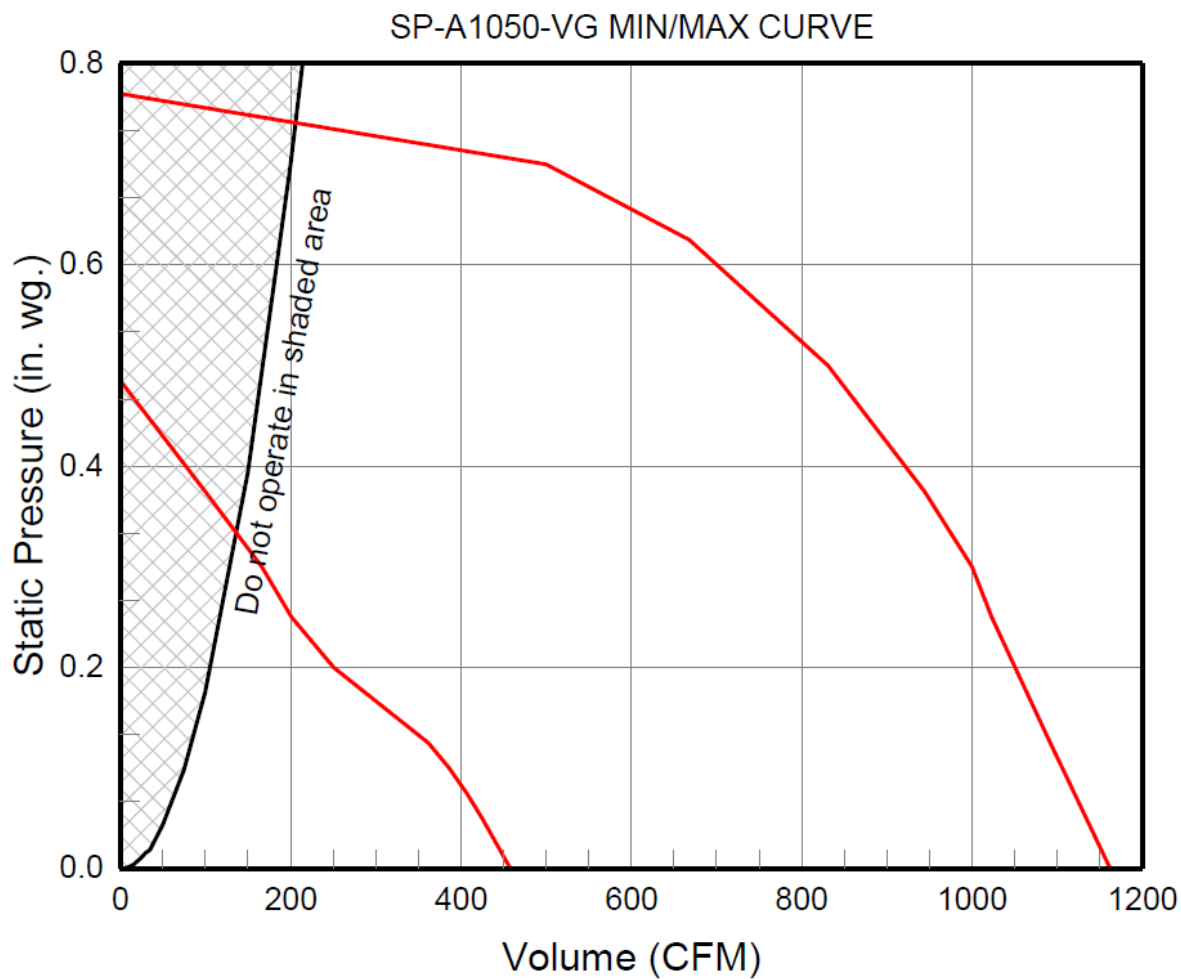

Model: CSP-A1050-VG

Inline Cabinet Fan

Standard Construction Features:

- Galvanized steel housing - Sound absorbing insulation - Outlet duct collar with integral spring loaded back draft damper - Forward curved wheel - Plug type disconnect - Adjustable mounting brackets - Square duct connection - Dual galvanized steel scroll design - Field rotatable discharge

Selected Options & Accessories:

Motor rated for continuous use
Hand/Off/Auto, Shipped Loose (PN:387186)
Wiring Harness, Shipped Loose (PN: 385822)
UL/cUL 507 Listed - Electric Fan
Isolation Kit, (PN: VI KIT-SP/CSP), Shipped Loose
Adjustable easy installation mounting bracket
Polypropylene Wheel Material

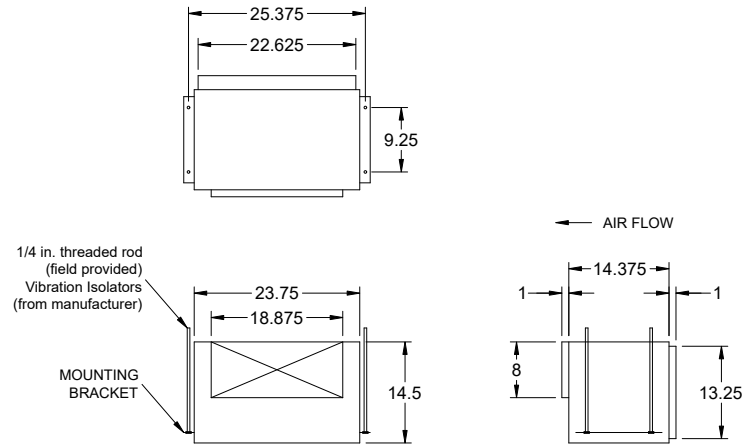

Dimensional	
Quantity	1
Weight w/o Acc's (lb)	49
Weight w/ Acc's (lb)	50

Performance	
Requested Volume (CFM)	1,000
Actual Volume (CFM)	1,000
Total External SP (in. wg)	0.3
Fan RPM	1170
* FLA (A)	4.75
Elevation (ft)	256
Airstream Temp.(F)	70
Air Density (lb/ft3)	0.074
Sones	1.5

Motor	
Motor Mounted	Yes
** Input Watts (W)	232
Voltage/Cycle/Phase	115/60/1
Enclosure	TENV
Control Input Voltage	9.5

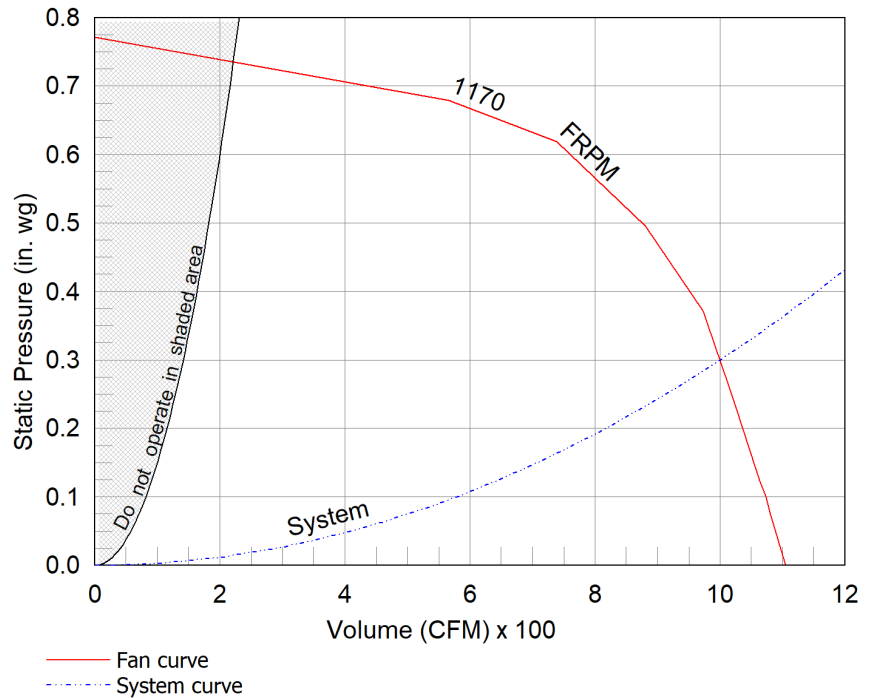

Notes:

All dimensions shown are in units of in.
*FLA is approximate and will vary slightly with the motor.
Sones - calculated using AMCA 301 at 5 ft
** Wattage is approximate and may vary between motors.



Vari-Green Motor & Control Options

An EC motor that uses AC input power and internally converts it to DC power. Potentiometer (dial) mounted on the motor enclosure adjusts the speed (RPM) down 80%. Vari-Green motors feature a soft-start and inherent thermal and current protection built into each unit. Inrush current at start up is eliminated and the motor will automatically reduce speed or turn off if overloaded or it becomes too hot.

Motor Configuration

Input Voltage: 115
Speed Reference: 0-10VDC
Permanent Dial: No
Balance Dial Included: Yes

Control Configuration

Control Type: Hand/Off/Auto
Transformer: HOA Loose

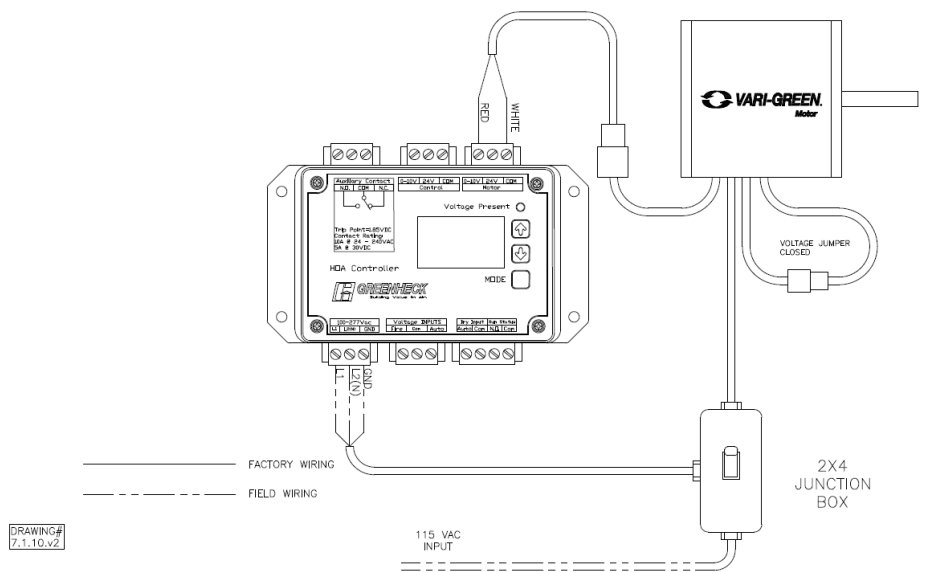

Vari-Green Hand/Off/Auto (HOA) Control

Features:

Hand Mode: Set motor speed manually in the HOA keypad. Can be used for balancing, troubleshooting or to operate fan before external controls are installed/operational.

Auto-Local Mode: Set motor speed using HOA control. Motor can be started/stopped remotely via dry input and/or voltage input.

Auto-Remote Mode: Remote device provides 0-10V signal for speed reference. Motor can be started/stopped remotely via dry input and/or voltage input.

Override: Override: Voltage input will run motor at speed set in the HOA keypad. This input will take precedence over every other signal/mode.

Auxiliary Contact: N.O./N.C. contact will change states when the motor is being sent above 1.85VDC. Useful to signal a damper actuator to open/close.

Status Output: N.O. contact will close when the motor is being sent above 1.85VDC. Useful to signal BMS or other device motor is being commanded to run. Does NOT prove motor is running.

24VDC Power Supply: 500mA of current available to power Vari-Green controls or other devices

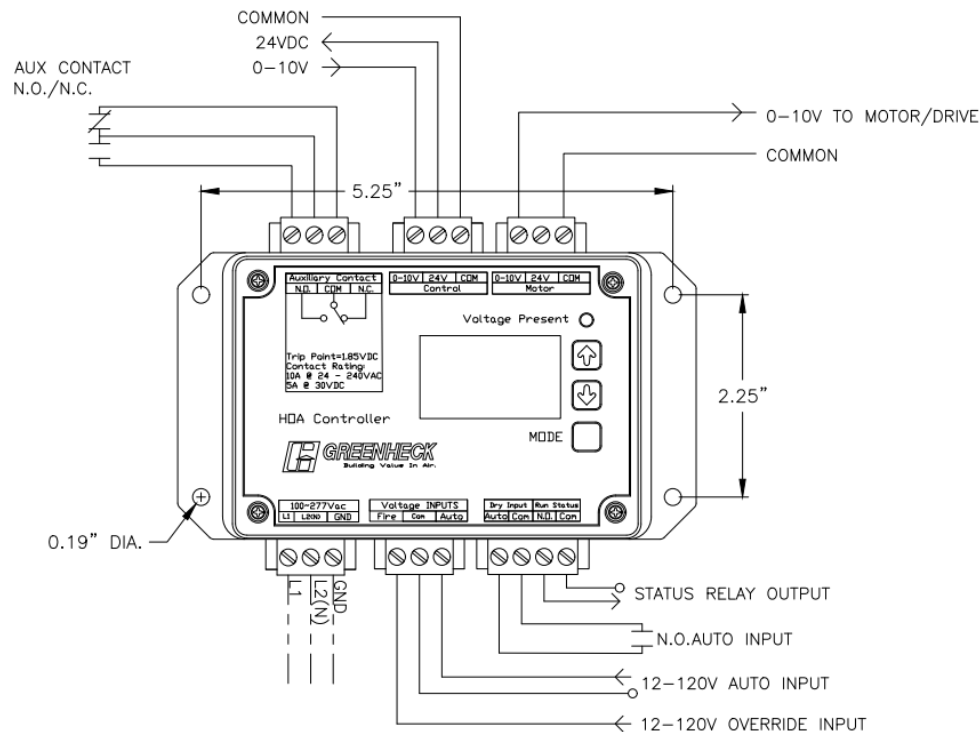

DRAWING#
7.5.v2

Specifications and Contact Ratings	
Power Input	100-277 VAC
Voltage Input	12-120VAC/VDC
Override Input	12-120VAC/VDC
Auxiliary Contact (N.O./N.C.)	10A @ 24-240VAC / 5A @ 30VDC
Status Output (N.O.)	400 VAC/VDC @ 120mA
24VDC Output	500mA
Speed Reference Output	0-10VDC

Isolation Kit

Type: Hanging

Standard Construction Features:

- Neoprene vibration isolation for hanging installation - Kit includes four isolators and all hardware necessary for mounting one unit except for the 0.25 in. x 20 in. threaded rod to be supplied by others - Fan mounting brackets include prepunched mounting holes for ease of installation

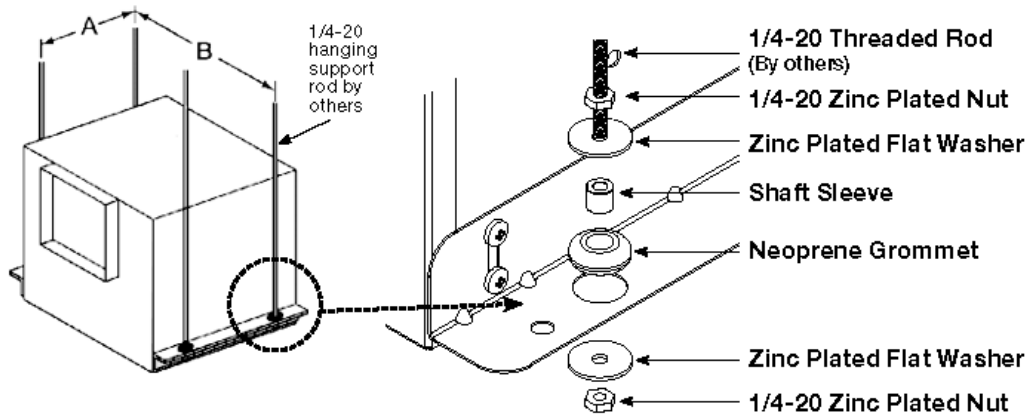

Unit Size	A	B
B50-B200	4 1/2 (114)	15 5/8 (397)
A50-A190	5 1/2 (140)	14 5/8 (371)
A200-A390	6 3/4 (171)	15 1/2 (394)
A410, A510, A710, A780	9 1/4 (235)	19 5/8 (498)
A700	5 1/2 (140)	25 1/8 (638)
A900 - A1050, A1410 - A1550	9 1/4 (235)	25 3/8 (645)
A1750, A2150	9 1/4 (235)	36 3/4 (933)
A3600	9 1/4 (235)	48 5/8 (1235)
All dimensions shown in inches (millimeters).		

Description	Qty
Neoprene Grommets	4
1 x 32 Zinc Plated Nuts	8
Zinc Plated Flat Washers	8
3/8 x 3/16 Shaft Sleeves	4

CSP-A1050-VG

Min/Max Fan Curve

Performance

Requested Volume (CFM)	Actual Volume (CFM)	Total External SP (in. wg)	Fan RPM	Operating Power (hp)
1,000	1,000	0.3	1170	0.31

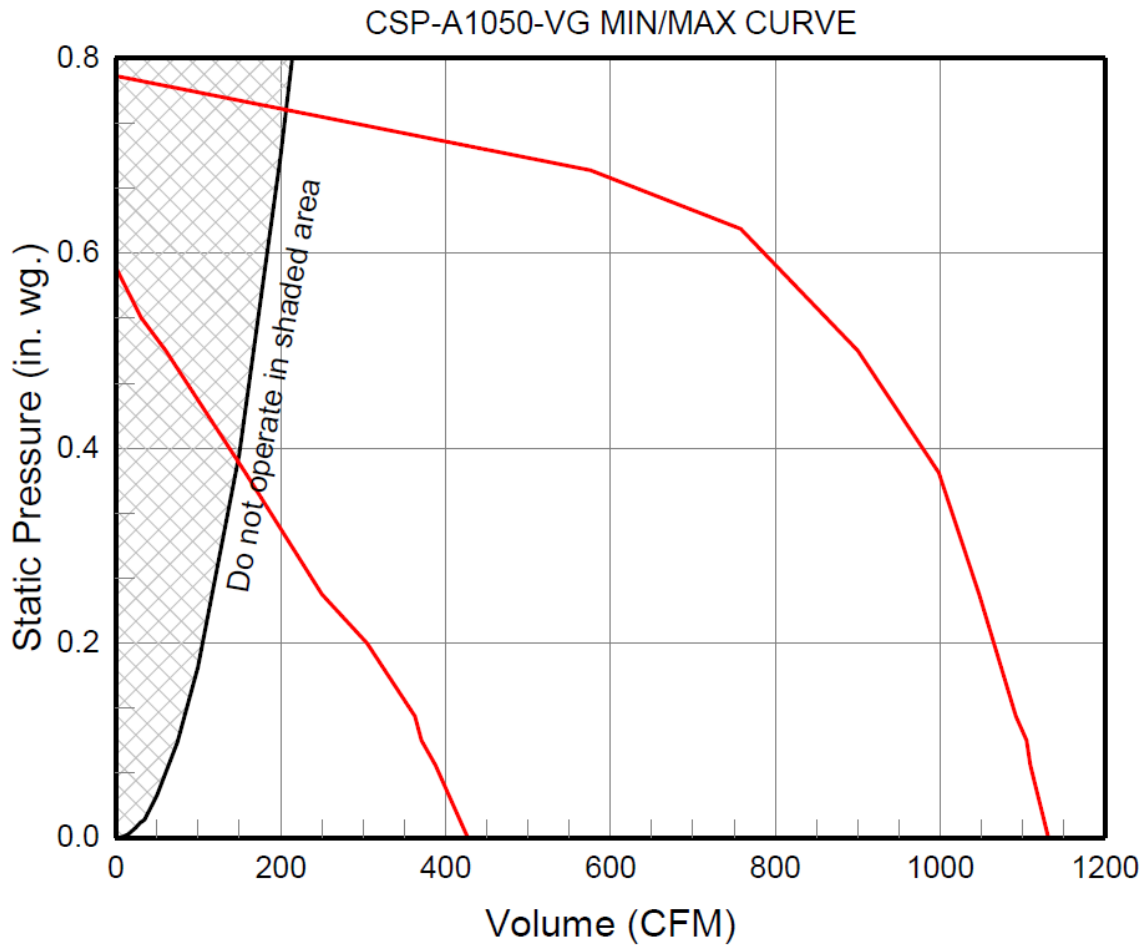

Model: G-080-VG

Direct Drive Centrifugal Roof Exhaust Fan

Dimensional	
Quantity	1
Weight w/o Acc's (lb)	24
Weight w/ Acc's (lb)	30
Weight w/ Acc's and Curb (lb)	51
Standard Curb Cap Size (in.)	17 x 17
Optional Damper (in.)	10 x 10
Roof Opening (in.)	13.5 x 13.5

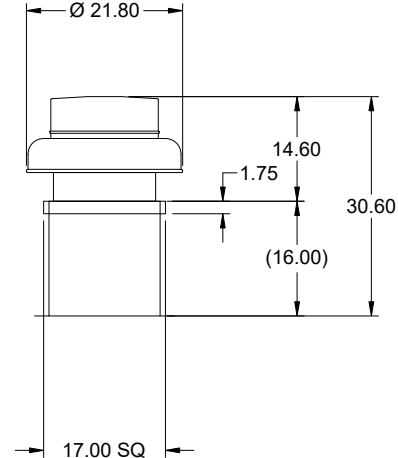

OVERALL HEIGHT MAY BE GREATER DEPENDING ON MOTOR, ADAPTER, AND/OR HINGE BASE.

Performance	
Requested Volume (CFM)	150
Actual Volume (CFM)	150
Total External SP (in. wg)	0.443
Fan RPM	1367
Operating Power (hp)	0.04
Elevation (ft)	256
Airstream Temp.(F)	70
Air Density (lb/ft3)	0.074
Tip Speed (ft/min)	3,891
Static Eff. (%)	29

Misc Fan Data	
Fan Eff. Index (FEI)	
Outlet Velocity (ft/min)	375

Motor	
Motor Mounted	Yes
Size (hp)	1/10
Voltage/Cycle/Phase	115/60/1
Enclosure	TENV
Motor RPM	1725
Efficiency Rating	High
Windings	1
FLA (Amps)	1.38
Min. Circuit Ampacity (MCA)	2
Max. Overcurrent Protection (MOP)	15
Short Circuit Current Rtg (SCCR)	5 kA

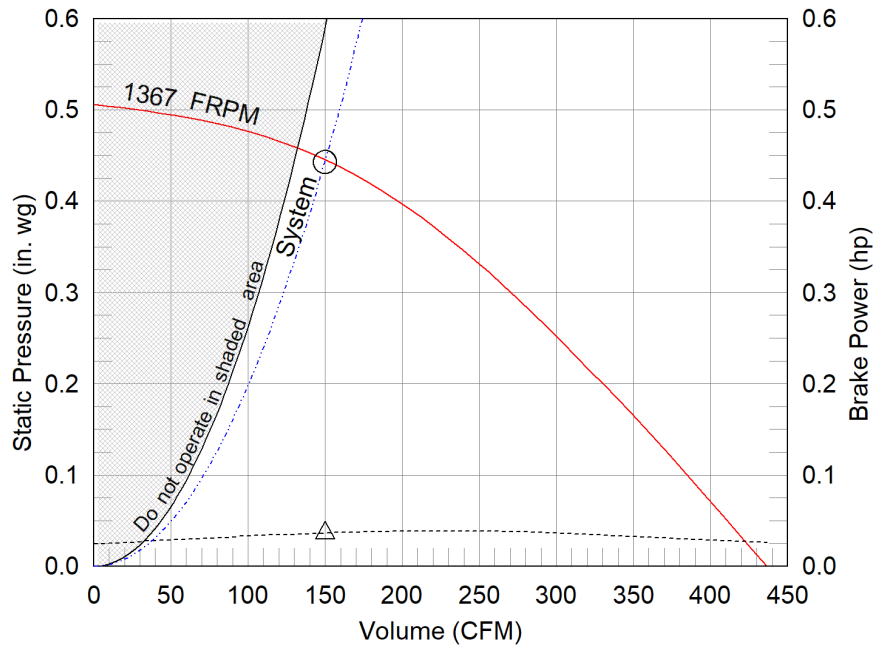

- △ Operating Bhp point
- Operating point at Total External SP
- Fan curve
- - - System curve
- Brake horsepower curve

Static Pressure Calculations

External SP	0.4 in. wg
Damper	0.043 in. wg
Total External SP	0.443 in. wg

Notes:

All dimensions shown are in units of in.
*NEC FLA, MCA and MOP are for reference only – based on tables 430.248 or 430.25 of National Electric Code 2020. Actual motor FLA may vary, for sizing thermal overload, consult factory. MCA and MOP values shown only account for the motor, not accessories (damper actuator, field supplied VFD, etc).
LwA - A weighted sound power level, based on ANSI S1.4 dBA - A weighted sound pressure level, based on 11.5 dB attenuation per Octave band at 5 ft - dBA levels are not licensed by AMCA International
Sones - calculated using ANSI/AMCA 301 at 5 ft

Sound Power by Octave Band

Sound Data	62.5	125	250	500	1000	2000	4000	8000	LwA	dBA	Sones
Inlet	71	74	65	59	55	52	43	42	63	52	6.5



Model: G-080-VG

Direct Drive Centrifugal Roof Exhaust Fan

Standard Construction Features:

- Aluminum housing - Backward inclined composite (sizes 60-95) or aluminum (sizes 97-300) wheel - Aluminum curb cap with prepunched mounting holes - Birdscreen - Ball bearing motors (sizes 85-300 and all Vari Green), sleeve bearing motors (sizes 60-80) - Motor isolated on shock mounts - Corrosion resistant fasteners

Selected Options & Accessories:

Motor - Vari-Green EC motor
Control - Dial for balancing
Standard Curb Cap Size - 17 Square
UL/cUL 705 Listed - "Power Ventilators"
Switch, NEMA-1, Toggle,
Junction Box Mounted & Wired in weather-protected motor compartment
Birdscreen: Aluminum, nom. 86% Free Area
Composite Wheel Material
Conduit Chase Qty 1
Unit Warranty: 1 Yr (Standard)
Damper Shipped Loose, BD-100-PB-10X10, Gravity Operated, Not Coated, Nominal Size

Selected Sub Marks

See individual submittals for full details
GPI-17-G16

The Vari-Green Motor included in this order has a 'Multi-Voltage' ability. The red wire on the motor is called a 'Voltage Doubler', and when it is connected the motor can be powered by 115V.

If the Red wire is disconnected, then the motor can be powered with 208-230/277V. The motor will leave the factory with the voltage doubler wired per the order.

Disconnect Switch

Enclosure Rating: NEMA-1

Standard Construction Features:

Enclosure constructed for indoor use to provide a degree of protection to personnel against incidental contact with the enclosed equipment and to provide a degree of protection against falling dust. This enclosure meets the rod entry and the indoor corrosion protection design tests. The rod entry test is intended to simulate incidental contact with enclosure equipment. Enclosure is equipped with provision to lockout in the off position with customer supplied lock.

Disconnect Switch Configuration

Type:	Toggle	Motor Size:	1/10 hp	Voltage:	115	UL Listed:	Yes
Manufacturer:	Pass and Seymour	Cycle:	60	Amperage:	15	CSA Approved:	Yes
Overload Protection:	None	Phase:	1	Switch Pole(s):	1	Rating:	1/2 hp
Junction Box Mtg.:	Mounted and Wired	RPM:	1725	Exp. Resist. Wiring:	None		
Switch Mounting:	Shipped With Unit						

Electrical Drawing Details

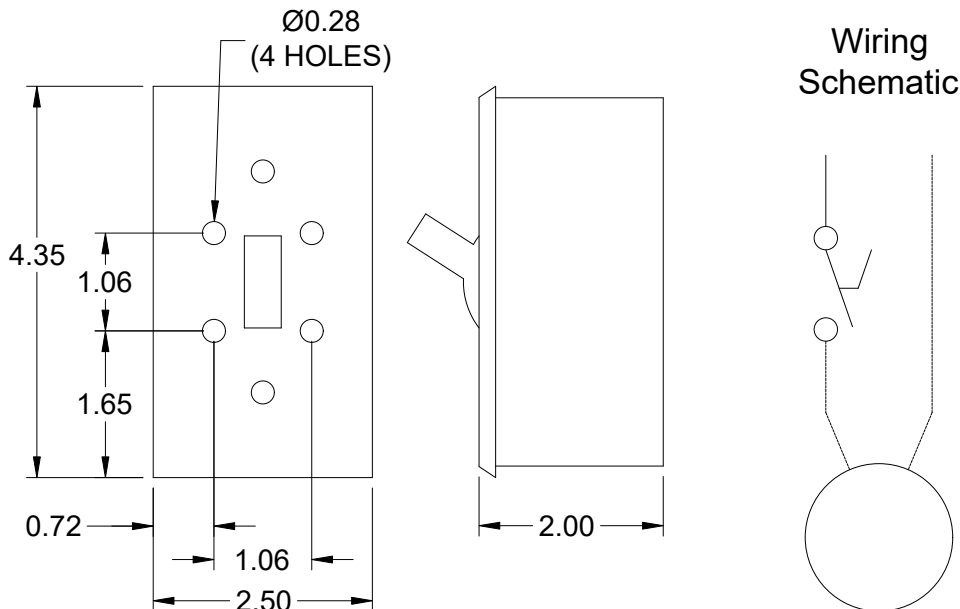

Notes: All dimensions shown are in units of in.

Assembly Drawing

Type: Direct Drive Centrifugal Roof Exhaust Fan

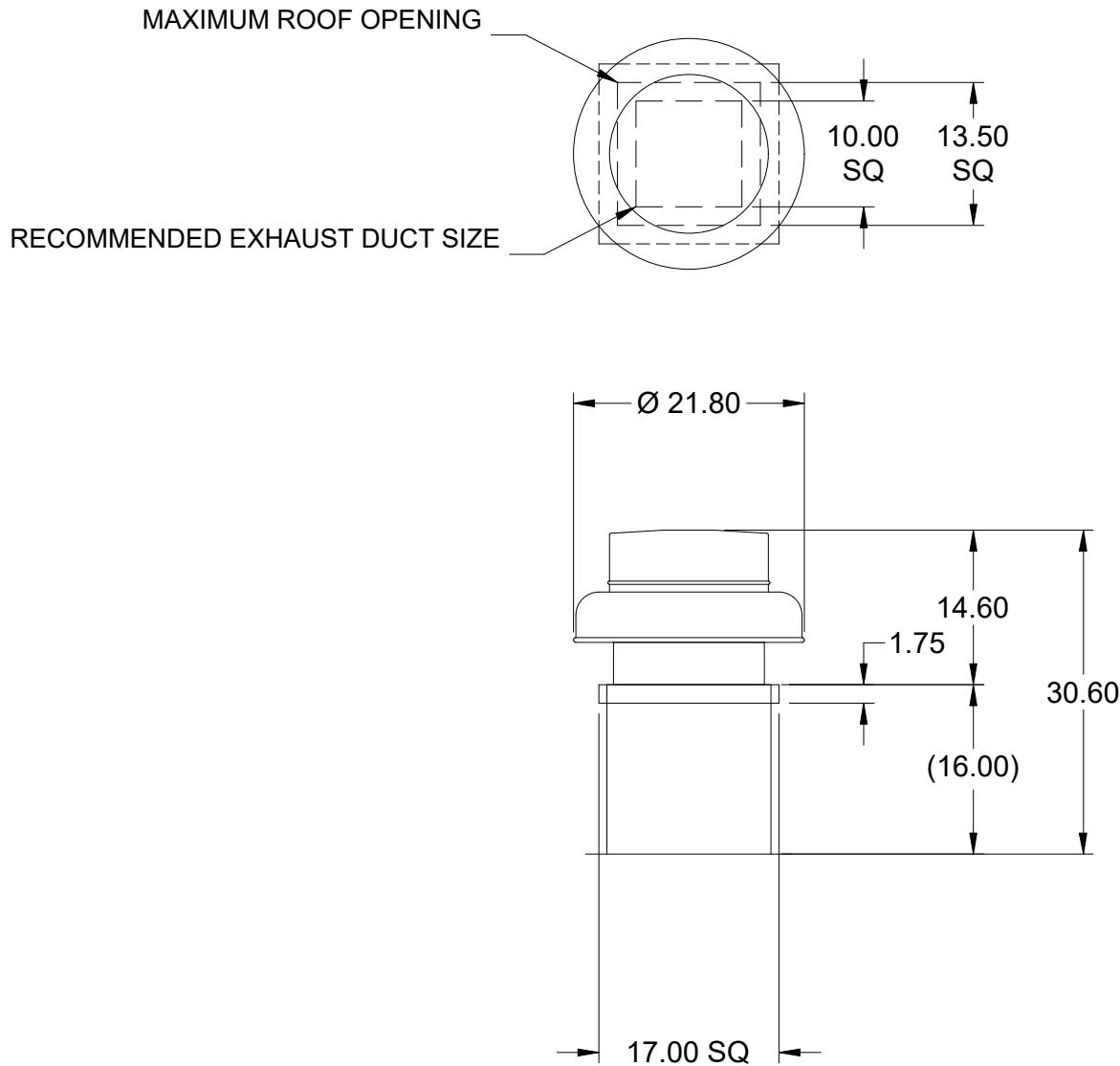

DUCT DIMENSIONS ARE LARGEST POSSIBLE DUCT TO FIT THROUGH CURB.
CONSULT SYSTEM DESIGN ENGINEER FOR RECOMMENDED DUCT SIZE.

OVERALL HEIGHT MAY BE GREATER DEPENDING ON MOTOR, ADAPTER, AND/OR
HINGE BASE.

Notes: All dimensions shown are in units of in..

Vari-Green Motor & Control Options

An EC motor that uses AC input power and internally converts it to DC power. Potentiometer (dial) mounted on the motor enclosure adjusts the speed (RPM) down 80%. Vari-Green motors feature a soft-start and inherent thermal and current protection built into each unit. Inrush current at start up is eliminated and the motor will automatically reduce speed or turn off if overloaded or it becomes too hot.

Motor Configuration

Input Voltage: 115
Speed Reference: Dial on Motor
Permanent Dial: Yes

Control Configuration

Control Type: Dial on Motor
Transformer: None

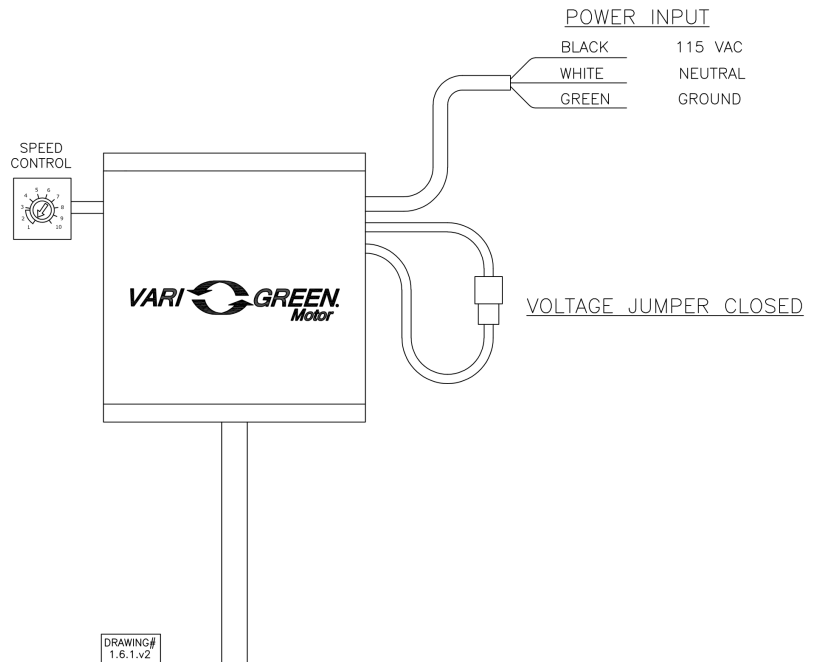

Horizontal Mount Exhaust Damper

Model: BD-100

Standard Construction Features:

- Model BD-100 is a horizontal mount exhaust damper (air flow up) and is constructed of 24 ga galvanized steel with pre-punched mounting holes
- Damper blades are 0.016 in. roll formed aluminum with vinyl seals on the closing edge, and spring assisted for ease of opening
- Axle/bearing is constructed of fiberglass reinforced nylon



Greenheck Fan Corporation certifies that the models BD-100 shown herein is licensed to bear the AMCA Seal. The ratings shown are based on tests and procedures performed in accordance with AMCA Publication 511 and comply with the requirements of the AMCA Certified Ratings Program. The AMCA Certified Ratings Seal applies to Air Leakage and Air Performance Ratings.

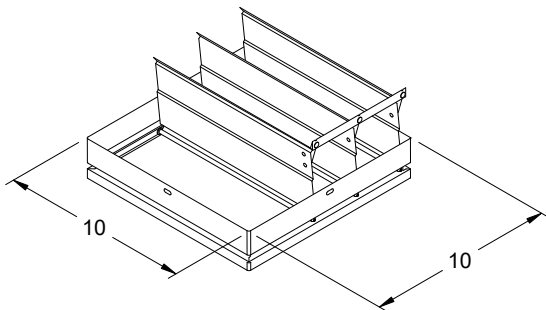

DAMPER

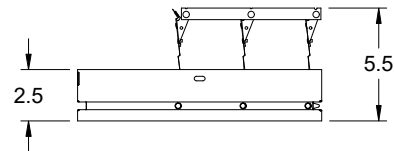

TYP. SECTION VIEW

Notes: All dimensions shown are in units of in.

G-080-VG

Min/Max Fan Curve

Performance

Requested Volume (CFM)	Actual Volume (CFM)	Total External SP (in. wg)	Fan RPM	Operating Power (hp)
150	150	0.443	1367	0.04

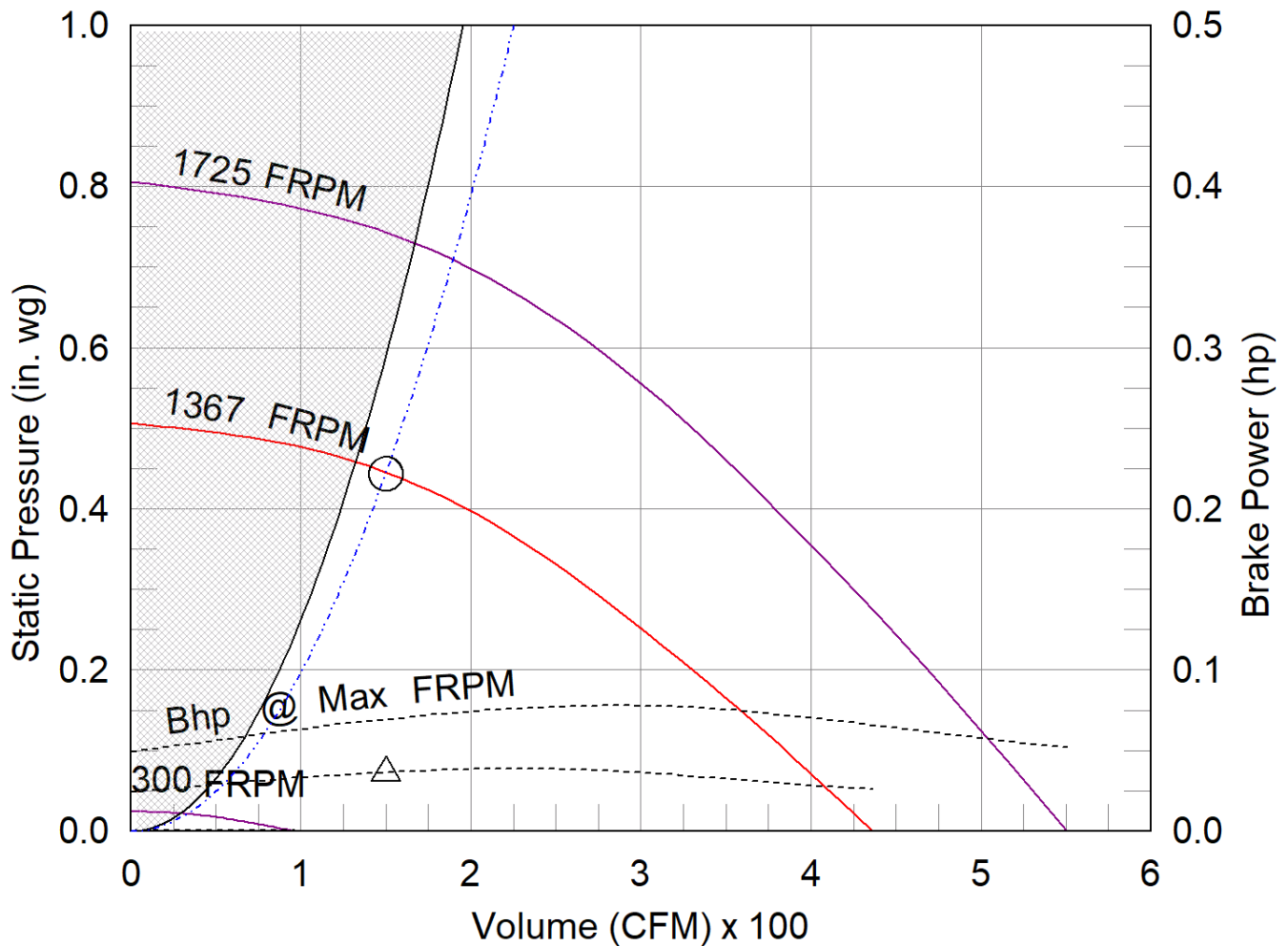

- △ Operating Bhp point
- Operating point at Total External SP
- Construction Limit
- Fan curve
- Min FRPM
- System curve
- Brake horsepower curve

Warranty

1 Yr (Standard)

WARRANTY AND LIABILITY: SELLER warrants to Buyer that products manufactured are free from defects in material and workmanship for a period of 1 Yr (Standard) from the date of shipment. SELLER's obligations and liabilities under this warranty are limited to furnishing FOB factory or warehouse at SELLER's designated shipping point, freight allowed to Buyer's city, (or point of export for shipments outside the conterminous United States) replacement equipment (or at the option of SELLER parts therefore) for all Seller's products not conforming to this warranty and which have been returned to the manufacturer. No liability whatever shall attach to SELLER until said products have been paid for and such liability shall be strictly limited to the purchase price of the equipment shown to be defective. Motors are warranted by the motor manufacturer for a period of one year. Should motors furnished by SELLER prove defective during this period, they should be returned to the nearest authorized motor service station. SELLER will not be responsible for any removal or installation costs. Electrical components, excluding motors, are warranted only to the extent warranted by the original manufacturer. To the extent that SELLER is entitled to pass through a warranty of the original equipment manufacturer of the electrical goods sold, SELLER will pass through such warranties to Buyer. The legal remedies described in this Warranty are the sole exclusive remedy of Buyer. SELLER MAKES NO OTHER WARRANTY, EITHER EXPRESS OR IMPLIED, REGARDING ITS PRODUCTS, OR ITS SELECTION AND APPLICATION, INCLUDING, BUT NOT LIMITED TO, COMPLIANCE WITH BUILDING CODES, SAFETY CODES, LAWS, MERCHANTABILITY OR FITNESS OR A PARTICULAR PURPOSE. This warranty is extended solely to the Buyer. It is nontransferable and non-assignable, and the Buyer shall not permit or authorize its employees, agents, representatives or customers to claim, represent or imply that this limited warranty extends or is available to anyone other than the Buyer. ANY MISUSE, NEGLIGENCE, FAILURE TO FOLLOW INSTRUCTIONS OR MANUALS OF INSTALLATION OF MAINTENANCE REPAIR, SERVICE, RELOCATION OR ALTERATION TO OR OF, OR OTHER TAMPERING WITH, THE PRODUCTS PERFORMED BY ANY PERSON OR ENTITY OTHER THAN SELLER WITHOUT SELLER'S PRIOR WRITTEN APPROVAL OR ANY USE OF REPLACEMENT PARTS NOT SUPPLIED BY SELLER, SHALL IMMEDIATELY VOID AND CANCEL ALL WARRANTIES WITH RESPECT TO THE AFFECTED PRODUCTS. THE WARRANTY AND LIABILITY SET FORTH HEREIN ARE IN LIEU OF ALL OTHER WARRANTIES AND LIABILITIES WHETHER IN CONTRACT OR IN NEGLIGENCE, EXPRESSED OR IMPLIED, IN LAW OR IN FACT, INCLUDING IMPLIED WARRANTIES OF MERCHANTABILITY AND FITNESS FOR A PARTICULAR USE. SELLER PROVIDES NO INDEPENDENT WARRANTY FOR THIRD PARTY PRODUCTS OR COMPONENTS SOLD TOGETHER OR INCORPORATED WITH SELLER'S PRODUCT(S). THE SELLER HAS THE RIGHT TO SETTLE ANY AND ALL DISPUTES REGARDING THE WARRANTY.

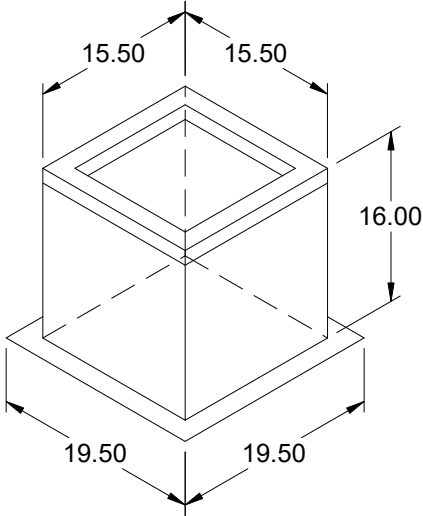

Model: GPI

Roof Curb

Standard Construction Features:

- Roof Curb fits between the building roof and the fan mounted directly to the roof support structure - Constructed of either 18 ga galvanized steel or 0.064 in. aluminum - Straight Sided without a cant - 2 in. mounting flange - 3 lb density insulation - Height - Available from 12 in. to 42 in. as specified in 0.5 in. increments. Notes: - The maximum roof opening dimension should not be greater than the "Actual" top outside dimension minus 2 in.. - The minimum roof opening dimension should be at least 2.5 in. more than the damper dimension or recommended duct size. - The Roof Opening Dimension may or may not be the same as the Structural Opening Dimension. - Damper Tray is optional and must be specified. Tray size is same as damper size. - Security bars are optional and must be specified. Frames and gridwork are all 12 ga steel.

General

Tag	Qty	Model	Sizing Method	Undersizing (in.)	Weight (lb)	Shipped Assembled	Union Label
	1	GPI-17	Nominal	1.5	21	Yes	No Preference

Dimensions

Curb Height (in.)	Nominal Outside Width (in.)	Nominal Outside Length (in.)	Actual Outside Width (in.)	Actual Outside Length (in.)	Actual Inside Width (in.)	Actual Inside Length (in.)	Hinge Base Width* (in.)	Hinge Base Length* (in.)
16	17	17	15.5	15.5	12	12	16	16

*May not be applicable

Accessories

Material	Security Bars	Liner	Insulation (in.)	Insulation R Value
Galvanized	No	No	1	R4.3

Model: G-180-VG

Direct Drive Centrifugal Roof Exhaust Fan

Previously: G-183-VG

Dimensional	
Quantity	1
Weight w/o Acc's (lb)	75
Weight w/ Acc's (lb)	97
Weight w/ Acc's and Curb (lb)	140
Standard Curb Cap Size (in.)	30 x 30
Optional Damper (in.)	24 x 24
Roof Opening (in.)	26.5 x 26.5

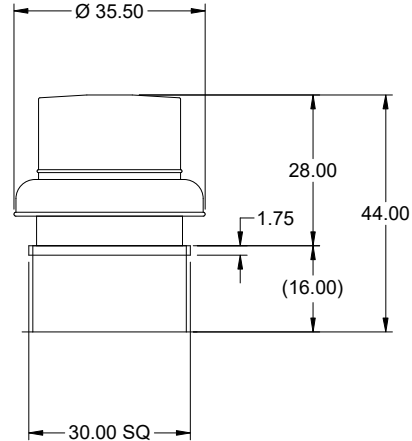

OVERALL HEIGHT MAY BE GREATER DEPENDING ON MOTOR, ADAPTER, AND/OR HINGE BASE.

Performance	
Requested Volume (CFM)	2,650
Actual Volume (CFM)	2,650
Total External SP (in. wg)	0.47
Fan RPM	851
Operating Power (hp)	0.4
Elevation (ft)	256
Airstream Temp.(F)	70
Air Density (lb/ft3)	0.074
Tip Speed (ft/min)	4,122
Static Eff. (%)	49

Misc Fan Data	
Fan Eff. Index (FEI)	
Outlet Velocity (ft/min)	1,280

Motor	
Motor Mounted	Yes
Size (hp)	3/4
Voltage/Cycle/Phase	115/60/1
Enclosure	ODP
Motor RPM	900
Efficiency Rating	High
Windings	1
FLA (Amps)	8.8
Min. Circuit Ampacity (MCA)	11
Max. Overcurrent Protection (MOP)	20
Short Circuit Current Rtg (SCCR)	5 kA

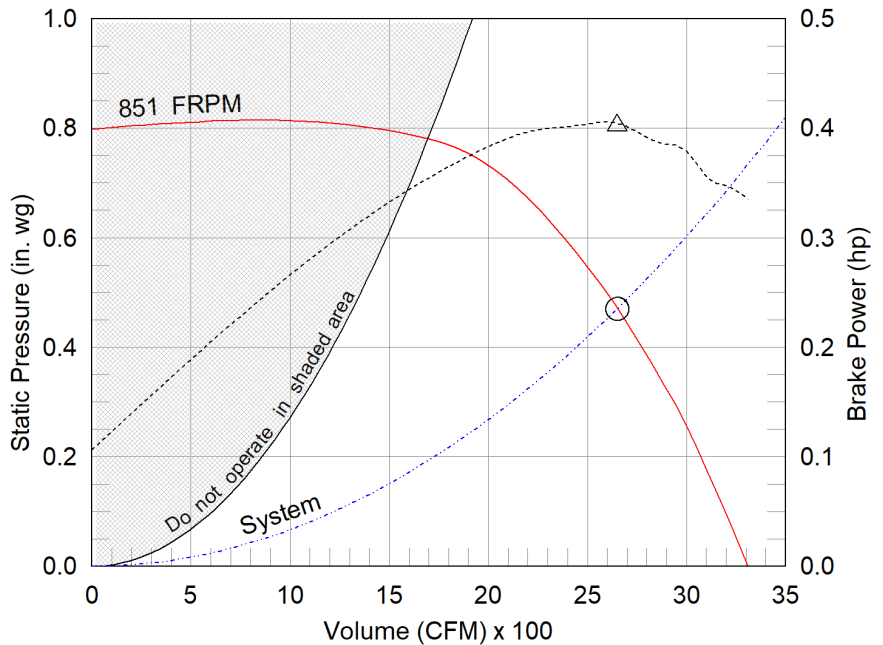

- △ Operating Bhp point
- Operating point at Total External SP
- Fan curve
- - - System curve
- - - Brake horsepower curve

Static Pressure Calculations

External SP	0.3 in. wg
Damper	0.17 in. wg
Total External SP	0.47 in. wg

Notes:

All dimensions shown are in units of in.
*NEC FLA, MCA and MOP are for reference only – based on tables 430.248 or 430.25 of National Electric Code 2020. Actual motor FLA may vary, for sizing thermal overload, consult factory. MCA and MOP values shown only account for the motor, not accessories (damper actuator, field supplied VFD, etc).
LwA - A weighted sound power level, based on ANSI S1.4 dBA - A weighted sound pressure level, based on 11.5 dB attenuation per Octave band at 5 ft - dBA levels are not licensed by AMCA International
Sones - calculated using ANSI/AMCA 301 at 5 ft

Sound Power by Octave Band

Sound Data	62.5	125	250	500	1000	2000	4000	8000	LwA	dBA	Sones
Inlet	75	76	73	67	62	60	53	47	70	58	9.2



Model: G-180-VG

Direct Drive Centrifugal Roof Exhaust Fan

Standard Construction Features:

- Aluminum housing - Backward inclined composite (sizes 60-95) or aluminum (sizes 97-300) wheel - Aluminum curb cap with prepunched mounting holes - Birdscreen - Ball bearing motors (sizes 85-300 and all Vari Green), sleeve bearing motors (sizes 60-80) - Motor isolated on shock mounts - Corrosion resistant fasteners

Selected Options & Accessories:

Motor - Vari-Green EC motor
Control - Dial for balancing
Hand/Off/Auto, Shipped Loose (PN: 387186)
Standard Curb Cap Size - 30 Square
UL/cUL 705 Listed - "Power Ventilators"
Switch, NEMA-1, Toggle,
Junction Box Mounted & Wired in weather-protected motor compartment
Birdscreen: Aluminum, nom. 86% Free Area
Conduit Chase Qty 1
Unit Warranty: 1 Yr (Standard)
Damper Shipped Loose, WD-100-PB-24X24, Not Coated, Nominal Size
Damper Actuator (MP-100A), 115 VAC Actuated

Selected Sub Marks

See individual submittals for full details
GPI-30-G16

The Vari-Green Motor included in this order has a 'Multi-Voltage' ability. The red wire on the motor is called a 'Voltage Doubler', and when it is connected the motor can be powered by 115V.

If the Red wire is disconnected, then the motor can be powered with 208-230/277V. The motor will leave the factory with the voltage doubler wired per the order.

Disconnect Switch

Enclosure Rating: NEMA-1

Standard Construction Features:

Enclosure constructed for indoor use to provide a degree of protection to personnel against incidental contact with the enclosed equipment and to provide a degree of protection against falling dust. This enclosure meets the rod entry and the indoor corrosion protection design tests. The rod entry test is intended to simulate incidental contact with enclosure equipment.

Disconnect Switch Configuration

Type:	Toggle	Motor Size:	3/4 hp	Voltage:	115	UL Listed:	Yes
Manufacturer:	Pass and Seymour	Cycle:	60	Amperage:	20	CSA Approved:	Yes
Overload Protection:	None	Phase:	1	Switch Pole(s):	1	Rating:	1 hp
Junction Box Mtg.:	Mounted and Wired	RPM:	900	Exp. Resist. Wiring:	None		
Switch Mounting:	Shipped With Unit						

Electrical Drawing Details

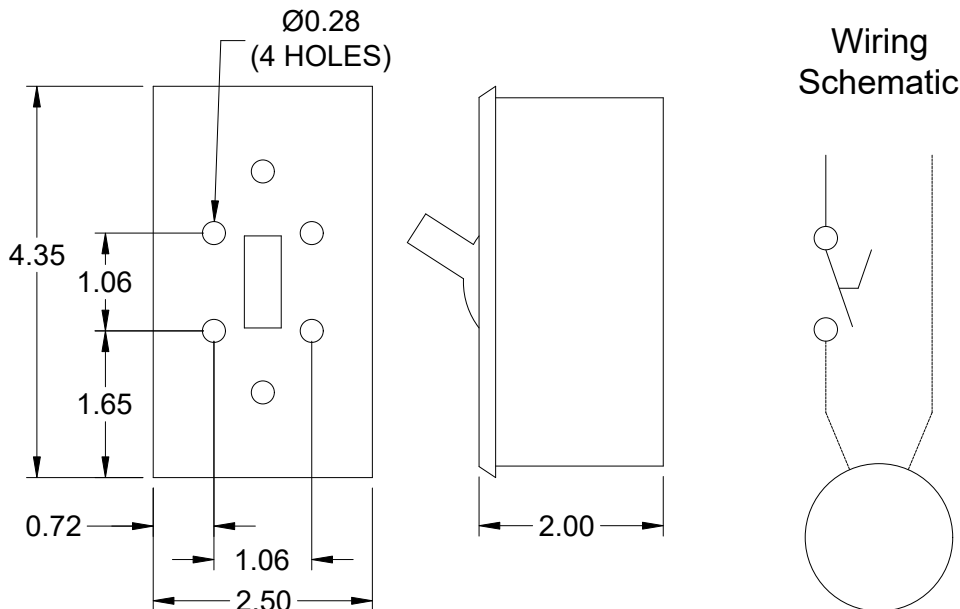

Notes: All dimensions shown are in units of in.

C:\Users\NickMoore\Airetech\Communication site - Little Rock-Sales\Greenheck\Jobs\LR West Highschool.gfcj

Generated by: nick.moore@airetechcorp.com

Assembly Drawing

Type: Direct Drive Centrifugal Roof Exhaust Fan

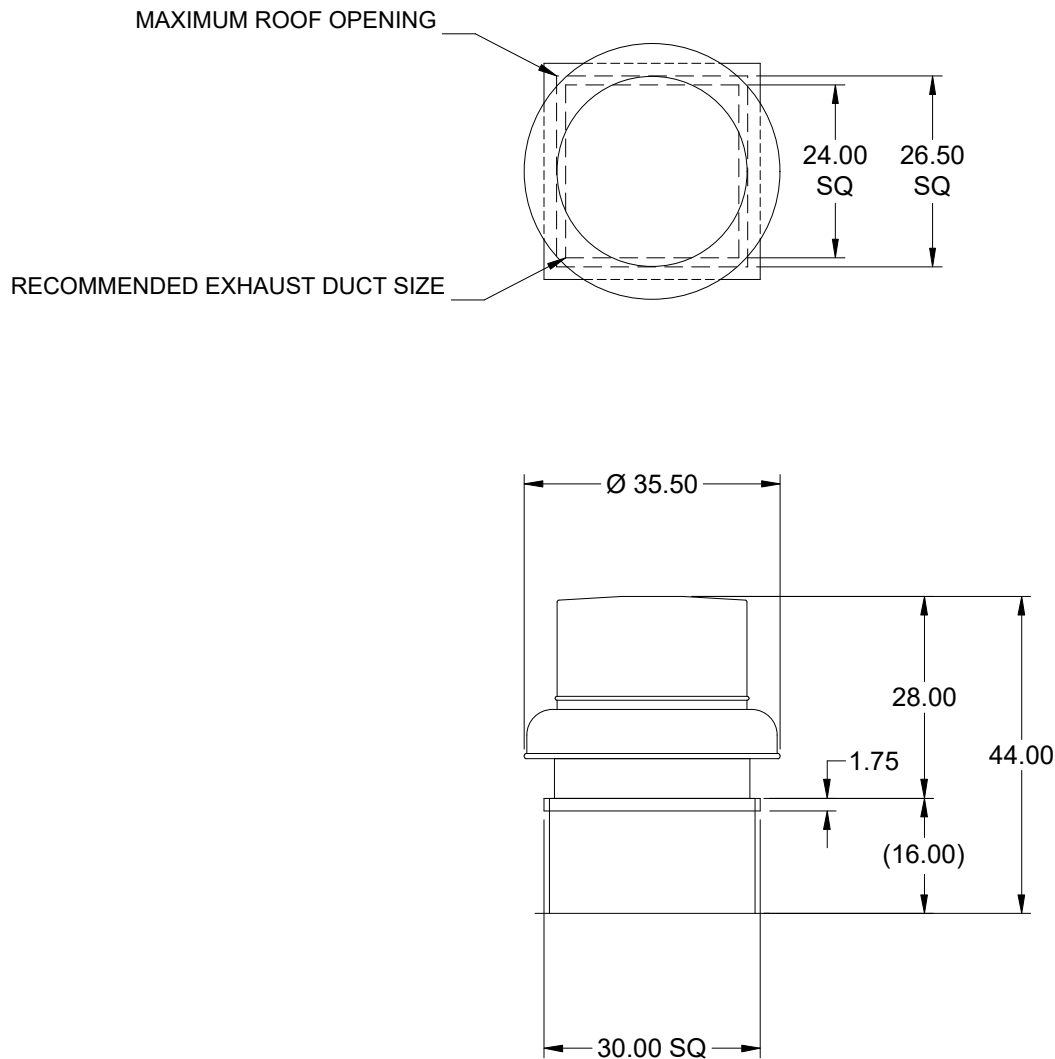

DUCT DIMENSIONS ARE LARGEST POSSIBLE DUCT TO FIT THROUGH CURB.
CONSULT SYSTEM DESIGN ENGINEER FOR RECOMMENDED DUCT SIZE.

OVERALL HEIGHT MAY BE GREATER DEPENDING ON MOTOR, ADAPTER, AND/OR
HINGE BASE.

Notes: All dimensions shown are in units of in..

Vari-Green Motor & Control Options

An EC motor that uses AC input power and internally converts it to DC power. Potentiometer (dial) mounted on the motor enclosure adjusts the speed (RPM) down 80%. Vari-Green motors feature a soft-start and inherent thermal and current protection built into each unit. Inrush current at start up is eliminated and the motor will automatically reduce speed or turn off if overloaded or it becomes too hot.

Motor Configuration

Input Voltage: 115
Speed Reference: 0-10VDC
Permanent Dial: No
Balance Dial Included: Yes

Control Configuration

Control Type: Hand/Off/Auto
Transformer: HOA Loose

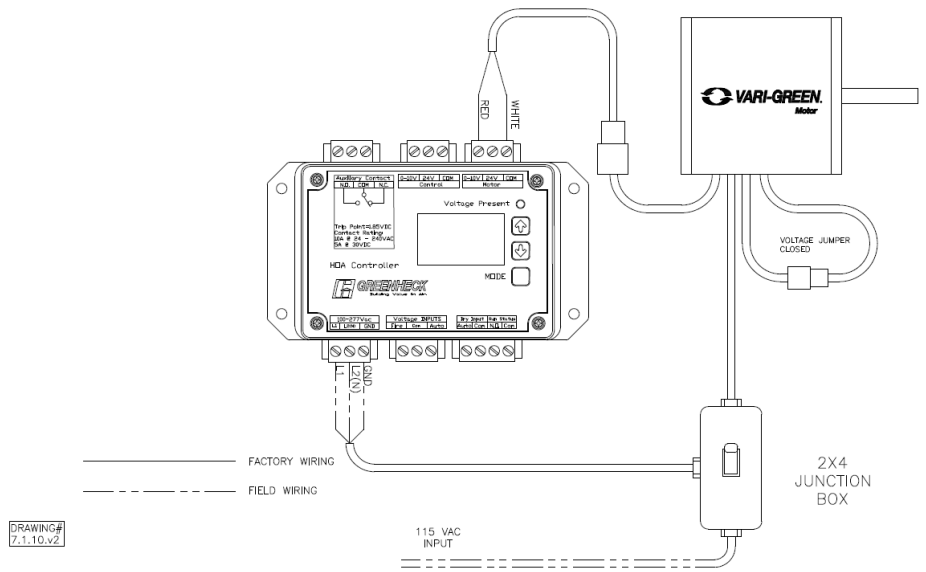

Vari-Green Hand/Off/Auto (HOA) Control

Features:

Hand Mode: Set motor speed manually in the HOA keypad. Can be used for balancing, troubleshooting or to operate fan before external controls are installed/operational.

Auto-Local Mode: Set motor speed using HOA control. Motor can be started/stopped remotely via dry input and/or voltage input.

Auto-Remote Mode: Remote device provides 0-10V signal for speed reference. Motor can be started/stopped remotely via dry input and/or voltage input.

Override: Override: Voltage input will run motor at speed set in the HOA keypad. This input will take precedence over every other signal/mode.

Auxiliary Contact: N.O./N.C. contact will change states when the motor is being sent above 1.85VDC. Useful to signal a damper actuator to open/close.

Status Output: N.O. contact will close when the motor is being sent above 1.85VDC. Useful to signal BMS or other device motor is being commanded to run. Does NOT prove motor is running.

24VDC Power Supply: 500mA of current available to power Vari-Green controls or other devices

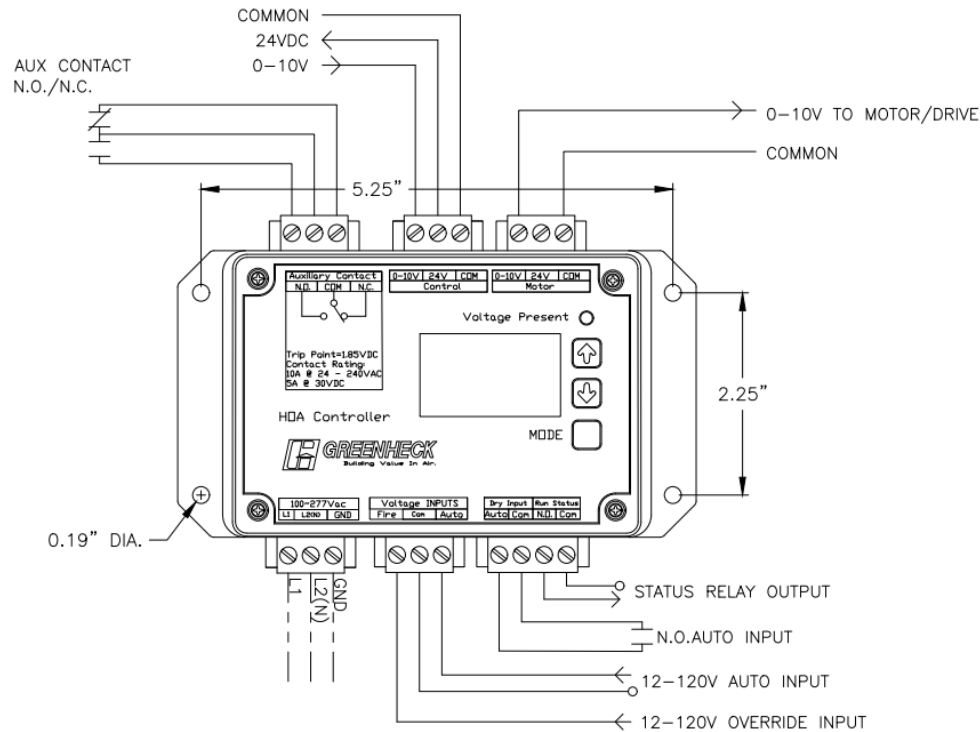

DRAWING#
7.5.v2

Specifications and Contact Ratings	
Power Input	100-277 VAC
Voltage Input	12-120VAC/VDC
Override Input	12-120VAC/VDC
Auxiliary Contact (N.O./N.C.)	10A @ 24-240VAC / 5A @ 30VDC
Status Output (N.O.)	400 VAC/VDC @ 120mA
24VDC Output	500mA
Speed Reference Output	0-10VDC

Horizontal Mount Exhaust Damper

Model: WD-100

Standard Construction Features:

- Model WD-100 is a horizontal mount exhaust damper (air flow up) and is constructed of 18 ga galvanized steel with pre-punched mounting holes - Damper blades are 0.025 in. roll formed aluminum with vinyl seals on the closing edge, and spring assisted for ease of opening - Steel axles are 0.188 in. diameter zinc plated mounted in nylon bushings - Synthetic axle bearings

Damper Configuration:

Actuator Type: 115 VAC

End Switch: No

Actuator Configuration:

Manufacturer: Greenheck Jackshaft Quantity: 0

Model: MP-100A

Mounting: Internal

Quantity: 1

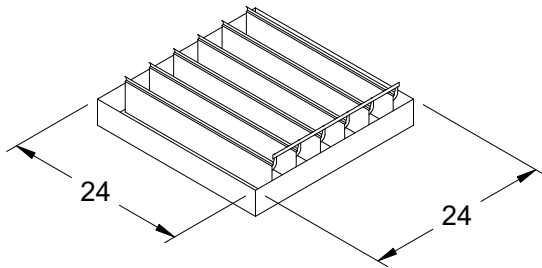

DAMPER

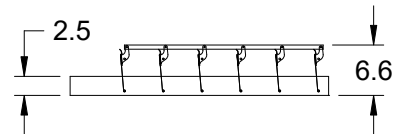

TYP. SECTION VIEW

Notes: All dimensions shown are in units of in.
Width And height furnished approximately 0.125 in. undersize

C:\Users\NickMoore\Airetech\Communication site - Little Rock-Sales\Greenheck\Jobs\LR West Highschool.gfcj

Generated by: nick.moore@airetechcorp.com

G-180-VG

Min/Max Fan Curve

Performance

Requested Volume (CFM)	Actual Volume (CFM)	Total External SP (in. wg)	Fan RPM	Operating Power (hp)
2,650	2,650	0.47	851	0.4

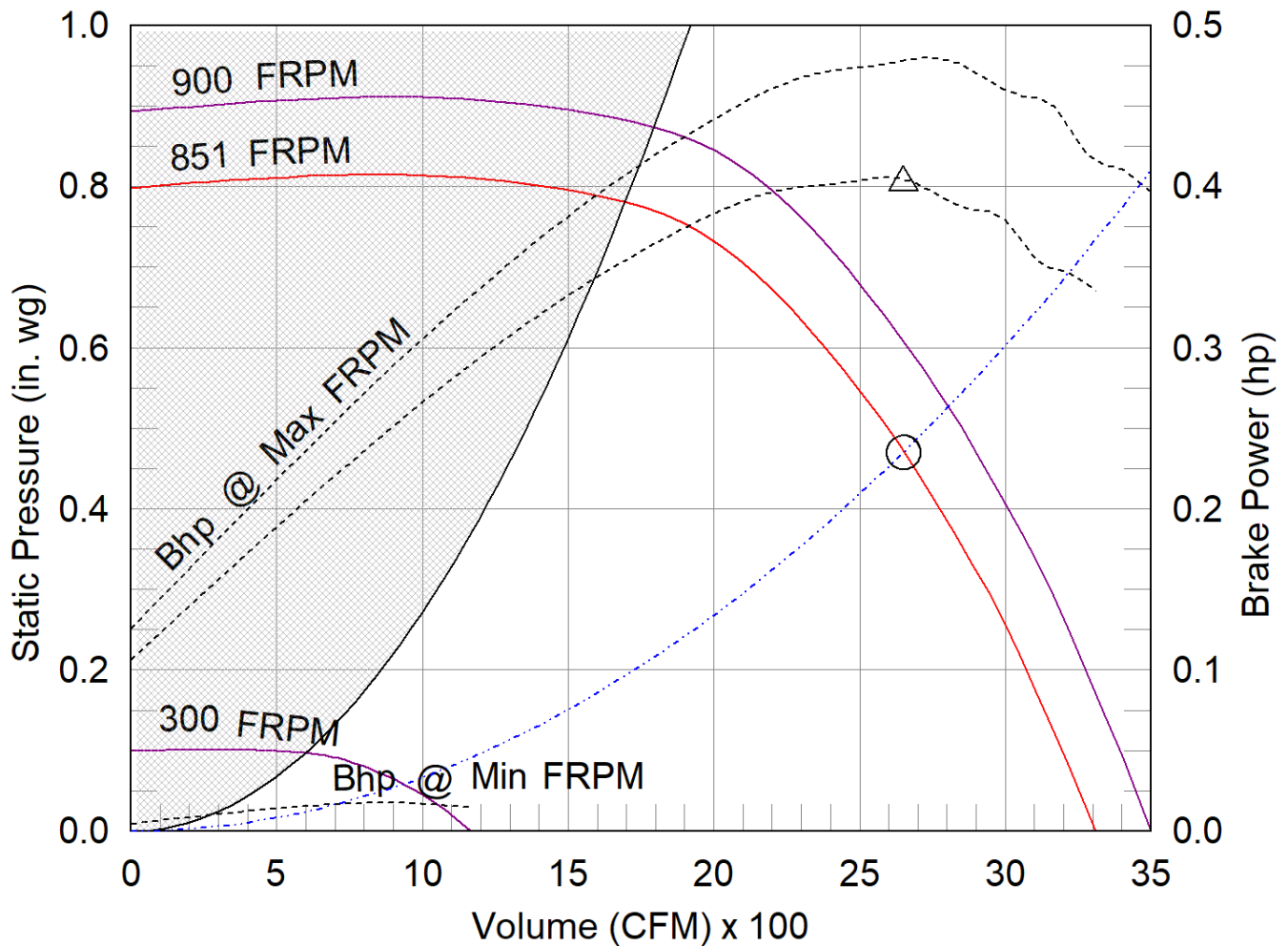

- △ Operating Bhp point
- Operating point at Total External SP
- Construction Limit
- Fan curve
- Min FRPM
- System curve
- Brake horsepower curve

Warranty

1 Yr (Standard)

WARRANTY AND LIABILITY: SELLER warrants to Buyer that products manufactured are free from defects in material and workmanship for a period of 1 Yr (Standard) from the date of shipment. SELLER's obligations and liabilities under this warranty are limited to furnishing FOB factory or warehouse at SELLER's designated shipping point, freight allowed to Buyer's city, (or point of export for shipments outside the conterminous United States) replacement equipment (or at the option of SELLER parts therefore) for all Seller's products not conforming to this warranty and which have been returned to the manufacturer. No liability whatever shall attach to SELLER until said products have been paid for and such liability shall be strictly limited to the purchase price of the equipment shown to be defective. Motors are warranted by the motor manufacturer for a period of one year. Should motors furnished by SELLER prove defective during this period, they should be returned to the nearest authorized motor service station. SELLER will not be responsible for any removal or installation costs. Electrical components, excluding motors, are warranted only to the extent warranted by the original manufacturer. To the extent that SELLER is entitled to pass through a warranty of the original equipment manufacturer of the electrical goods sold, SELLER will pass through such warranties to Buyer. The legal remedies described in this Warranty are the sole exclusive remedy of Buyer. SELLER MAKES NO OTHER WARRANTY, EITHER EXPRESS OR IMPLIED, REGARDING ITS PRODUCTS, OR ITS SELECTION AND APPLICATION, INCLUDING, BUT NOT LIMITED TO, COMPLIANCE WITH BUILDING CODES, SAFETY CODES, LAWS, MERCHANTABILITY OR FITNESS OR A PARTICULAR PURPOSE. This warranty is extended solely to the Buyer. It is nontransferable and non-assignable, and the Buyer shall not permit or authorize its employees, agents, representatives or customers to claim, represent or imply that this limited warranty extends or is available to anyone other than the Buyer. ANY MISUSE, NEGLIGENCE, FAILURE TO FOLLOW INSTRUCTIONS OR MANUALS OF INSTALLATION OF MAINTENANCE REPAIR, SERVICE, RELOCATION OR ALTERATION TO OR OF, OR OTHER TAMPERING WITH, THE PRODUCTS PERFORMED BY ANY PERSON OR ENTITY OTHER THAN SELLER WITHOUT SELLER'S PRIOR WRITTEN APPROVAL OR ANY USE OF REPLACEMENT PARTS NOT SUPPLIED BY SELLER, SHALL IMMEDIATELY VOID AND CANCEL ALL WARRANTIES WITH RESPECT TO THE AFFECTED PRODUCTS. THE WARRANTY AND LIABILITY SET FORTH HEREIN ARE IN LIEU OF ALL OTHER WARRANTIES AND LIABILITIES WHETHER IN CONTRACT OR IN NEGLIGENCE, EXPRESSED OR IMPLIED, IN LAW OR IN FACT, INCLUDING IMPLIED WARRANTIES OF MERCHANTABILITY AND FITNESS FOR A PARTICULAR USE. SELLER PROVIDES NO INDEPENDENT WARRANTY FOR THIRD PARTY PRODUCTS OR COMPONENTS SOLD TOGETHER OR INCORPORATED WITH SELLER'S PRODUCT(S). THE SELLER HAS THE RIGHT TO SETTLE ANY AND ALL DISPUTES REGARDING THE WARRANTY.

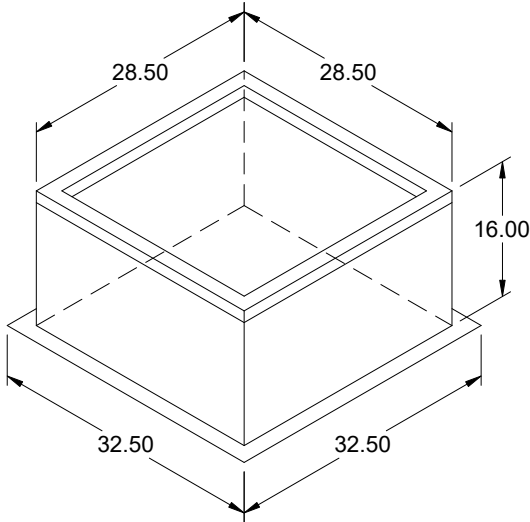

Model: GPI

Roof Curb

Standard Construction Features:

- Roof Curb fits between the building roof and the fan mounted directly to the roof support structure - Constructed of either 18 ga galvanized steel or 0.064 in. aluminum - Straight Sided without a cant - 2 in. mounting flange - 3 lb density insulation - Height - Available from 12 in. to 42 in. as specified in 0.5 in. increments. Notes: - The maximum roof opening dimension should not be greater than the "Actual" top outside dimension minus 2 in.. - The minimum roof opening dimension should be at least 2.5 in. more than the damper dimension or recommended duct size. - The Roof Opening Dimension may or may not be the same as the Structural Opening Dimension. - Damper Tray is optional and must be specified. Tray size is same as damper size. - Security bars are optional and must be specified. Frames and gridwork are all 12 ga steel.

General

Tag	Qty	Model	Sizing Method	Undersizing (in.)	Weight (lb)	Shipped Assembled	Union Label
	1	GPI-30	Nominal	1.5	44	Yes	No Preference

Dimensions

Curb Height (in.)	Nominal Outside Width (in.)	Nominal Outside Length (in.)	Actual Outside Width (in.)	Actual Outside Length (in.)	Actual Inside Width (in.)	Actual Inside Length (in.)	Hinge Base Width* (in.)	Hinge Base Length* (in.)
16	30	30	28.5	28.5	25	25	29	29

*May not be applicable

Accessories

Material	Security Bars	Liner	Insulation (in.)	Insulation R Value
Galvanized	No	No	1	R4.3

Model: G-095-VG

Direct Drive Centrifugal Roof Exhaust Fan

Dimensional	
Quantity	1
Weight w/o Acc's (lb)	28
Weight w/ Acc's (lb)	34
Weight w/ Acc's and Curb (lb)	55
Standard Curb Cap Size (in.)	17 x 17
Optional Damper (in.)	10 x 10
Roof Opening (in.)	13.5 x 13.5

Performance	
Requested Volume (CFM)	650
Actual Volume (CFM)	650
Total External SP (in. wg)	0.549
Fan RPM	1627
Operating Power (hp)	0.14
Elevation (ft)	256
Airstream Temp.(F)	70
Air Density (lb/ft3)	0.074
Tip Speed (ft/min)	4,632
Static Eff. (%)	41

Misc Fan Data	
Fan Eff. Index (FEI)	
Outlet Velocity (ft/min)	560

Motor	
Motor Mounted	Yes
Size (hp)	1/6
Voltage/Cycle/Phase	115/60/1
Enclosure	TENV
Motor RPM	1725
Efficiency Rating	High
Windings	1
FLA (Amps)	2.2
Min. Circuit Ampacity (MCA)	3
Max. Overcurrent Protection (MOP)	15
Short Circuit Current Rtg (SCCR)	5 kA

Sound Power by Octave Band

Sound Data	62.5	125	250	500	1000	2000	4000	8000	LwA	dBA	Sones
Inlet	81	79	72	66	62	58	49	45	70	58	9.8

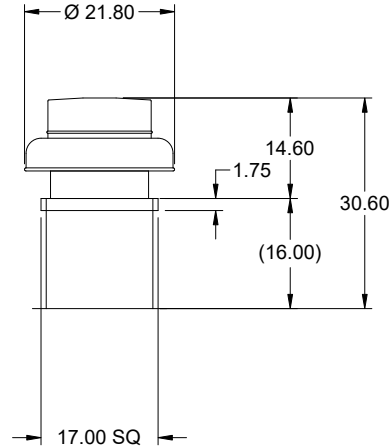

OVERALL HEIGHT MAY BE GREATER DEPENDING ON MOTOR, ADAPTER, AND/OR HINGE BASE.

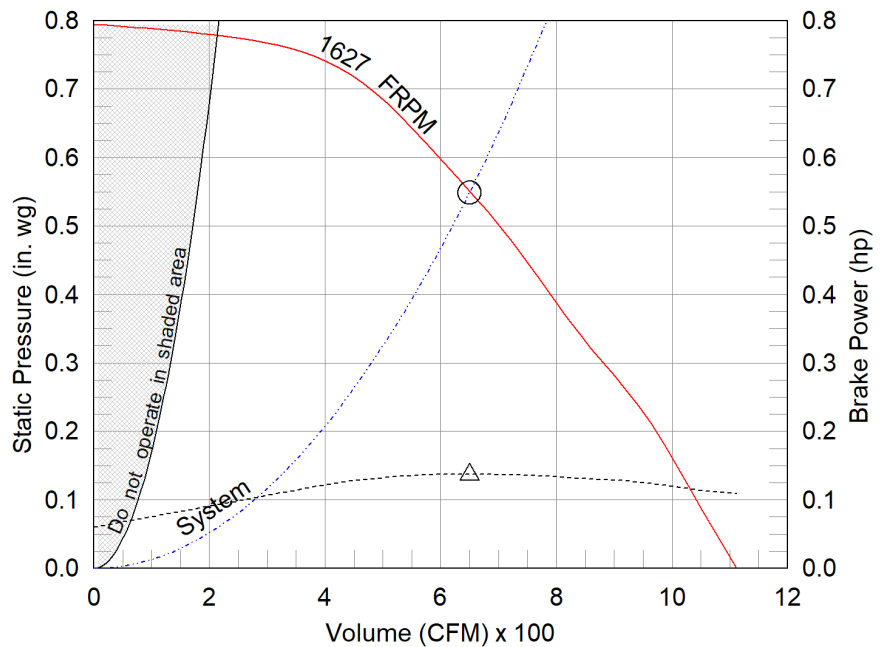

- △ Operating Bhp point
- Operating point at Total External SP
- Fan curve
- System curve
- Brake horsepower curve

Static Pressure Calculations

External SP	0.3 in. wg
Damper	0.249 in. wg
Total External SP	0.549 in. wg

Notes:

All dimensions shown are in units of in.
*NEC FLA, MCA and MOP are for reference only – based on tables 430.248 or 430.25 of National Electric Code 2020. Actual motor FLA may vary, for sizing thermal overload, consult factory. MCA and MOP values shown only account for the motor, not accessories (damper actuator, field supplied VFD, etc).
LwA - A weighted sound power level, based on ANSI S1.4 dBA - A weighted sound pressure level, based on 11.5 dB attenuation per Octave band at 5 ft - dBA levels are not licensed by AMCA International
Sones - calculated using ANSI/AMCA 301 at 5 ft



Model: G-095-VG

Direct Drive Centrifugal Roof Exhaust Fan

Standard Construction Features:

- Aluminum housing - Backward inclined composite (sizes 60-95) or aluminum (sizes 97-300) wheel - Aluminum curb cap with prepunched mounting holes - Birdscreen - Ball bearing motors (sizes 85-300 and all Vari Green), sleeve bearing motors (sizes 60-80) - Motor isolated on shock mounts - Corrosion resistant fasteners

Selected Options & Accessories:

Motor - Vari-Green EC motor
Control - Dial for balancing
Hand/Off/Auto, Shipped Loose (PN: 387186)
Standard Curb Cap Size - 17 Square
UL/cUL 705 Listed - "Power Ventilators"
Switch, NEMA-1, Toggle,
Junction Box Mounted & Wired in weather-protected motor compartment
Birdscreen: Aluminum, nom. 86% Free Area
Composite Wheel Material
Conduit Chase Qty 1
Unit Warranty: 1 Yr (Standard)
Damper Shipped Loose, BD-100-PB-10X10, Gravity Operated, Not Coated, Nominal Size

Selected Sub Marks

See individual submittals for full details
GPI-17-G16

The Vari-Green Motor included in this order has a 'Multi-Voltage' ability. The red wire on the motor is called a 'Voltage Doubler', and when it is connected the motor can be powered by 115V.

If the Red wire is disconnected, then the motor can be powered with 208-230/277V. The motor will leave the factory with the voltage doubler wired per the order.

Disconnect Switch

Enclosure Rating: NEMA-1

Standard Construction Features:

Enclosure constructed for indoor use to provide a degree of protection to personnel against incidental contact with the enclosed equipment and to provide a degree of protection against falling dust. This enclosure meets the rod entry and the indoor corrosion protection design tests. The rod entry test is intended to simulate incidental contact with enclosure equipment. Enclosure is equipped with provision to lockout in the off position with customer supplied lock.

Disconnect Switch Configuration

Type:	Toggle	Motor Size:	1/6 hp	Voltage:	115	UL Listed:	Yes
Manufacturer:	Pass and Seymour	Cycle:	60	Amperage:	15	CSA Approved:	Yes
Overload Protection:	None	Phase:	1	Switch Pole(s):	1	Rating:	1/2 hp
Junction Box Mtg.:	Mounted and Wired	RPM:	1725	Exp. Resist. Wiring:	None		
Switch Mounting:	Shipped With Unit						

Electrical Drawing Details

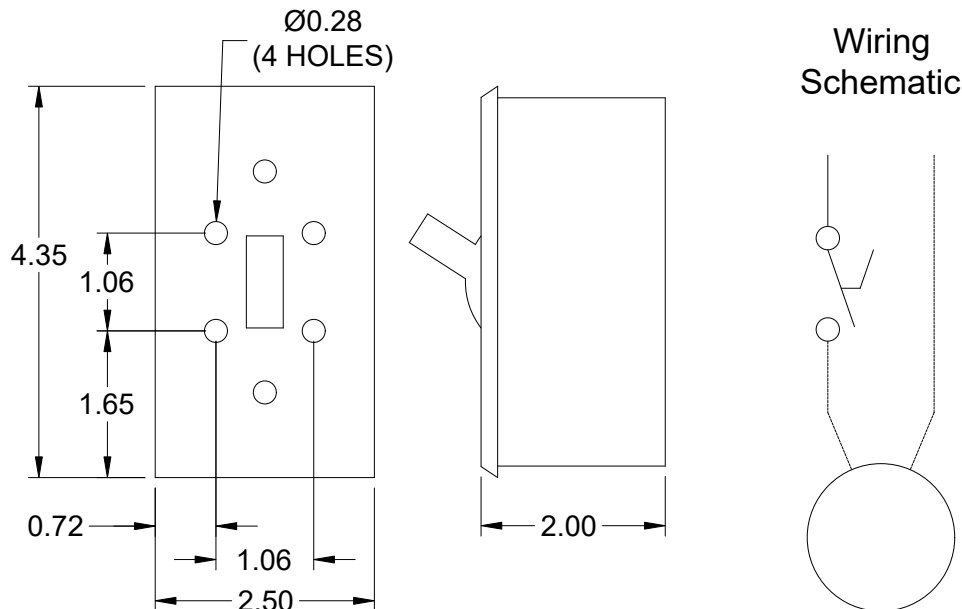

Notes: All dimensions shown are in units of in.

C:\Users\NickMoore\Airetech\Communication site - Little Rock-Sales\Greenheck\Jobs\LR West Highschool.gfcj

Generated by: nick.moore@airetechcorp.com

Assembly Drawing

Type: Direct Drive Centrifugal Roof Exhaust Fan

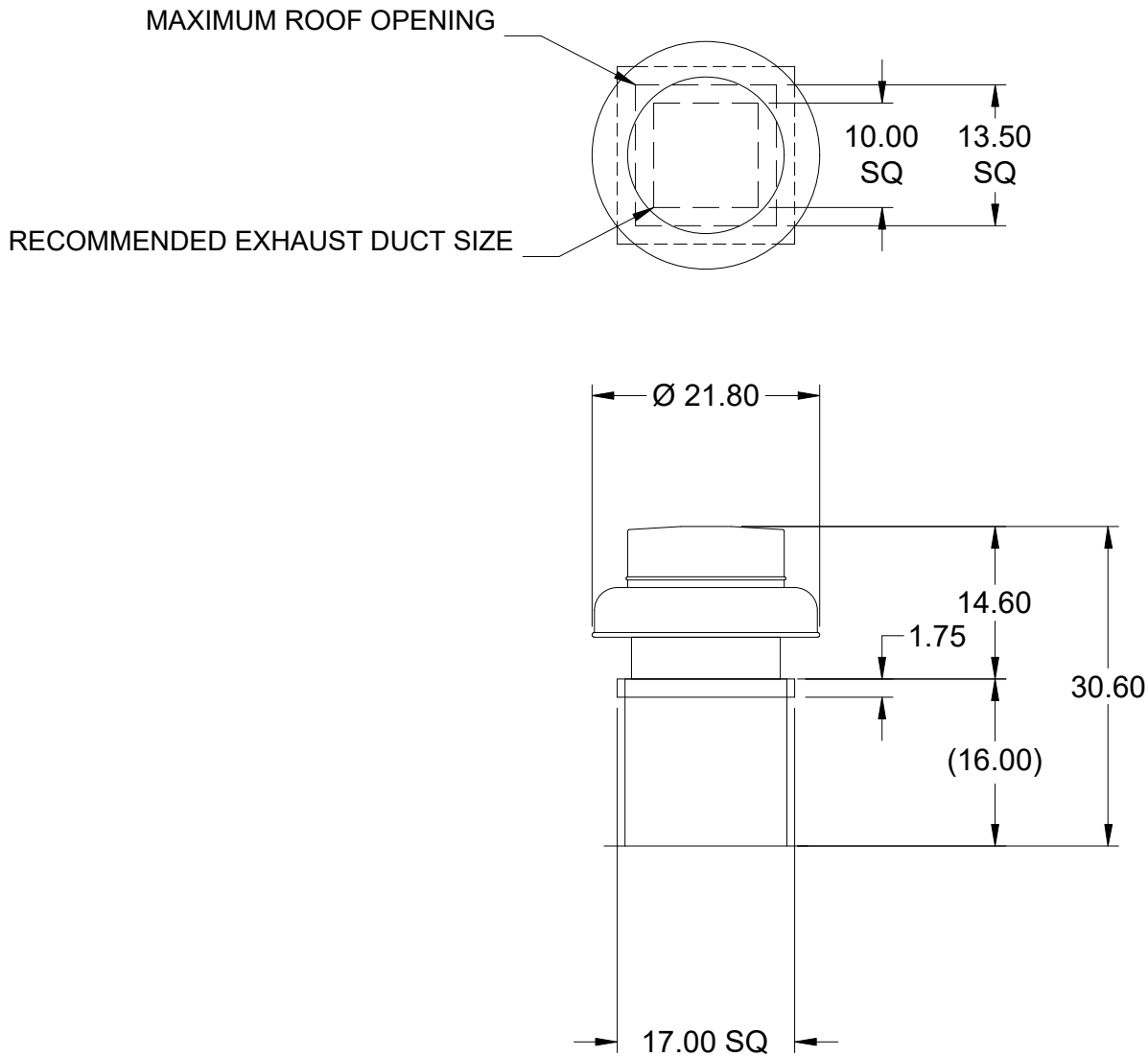

DUCT DIMENSIONS ARE LARGEST POSSIBLE DUCT TO FIT THROUGH CURB.
CONSULT SYSTEM DESIGN ENGINEER FOR RECOMMENDED DUCT SIZE.

OVERALL HEIGHT MAY BE GREATER DEPENDING ON MOTOR, ADAPTER, AND/OR
HINGE BASE.

Notes: All dimensions shown are in units of in..

Vari-Green Motor & Control Options

An EC motor that uses AC input power and internally converts it to DC power. Potentiometer (dial) mounted on the motor enclosure adjusts the speed (RPM) down 80%. Vari-Green motors feature a soft-start and inherent thermal and current protection built into each unit. Inrush current at start up is eliminated and the motor will automatically reduce speed or turn off if overloaded or it becomes too hot.

Motor Configuration

Input Voltage: 115
Speed Reference: 0-10VDC
Permanent Dial: No
Balance Dial Included: Yes

Control Configuration

Control Type: Hand/Off/Auto
Transformer: HOA Loose

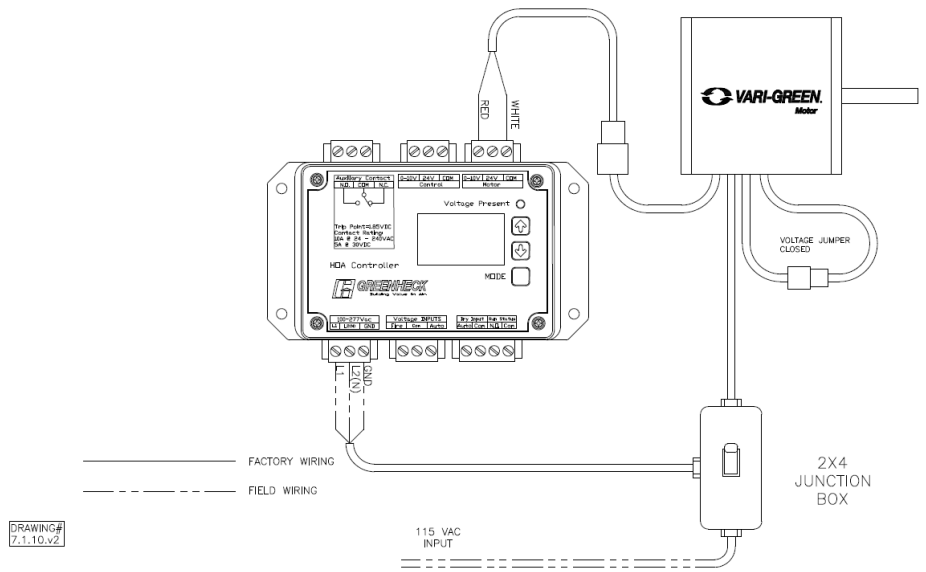

Vari-Green Hand/Off/Auto (HOA) Control

Features:

Hand Mode: Set motor speed manually in the HOA keypad. Can be used for balancing, troubleshooting or to operate fan before external controls are installed/operational.

Auto-Local Mode: Set motor speed using HOA control. Motor can be started/stopped remotely via dry input and/or voltage input.

Auto-Remote Mode: Remote device provides 0-10V signal for speed reference. Motor can be started/stopped remotely via dry input and/or voltage input.

Override: Override: Voltage input will run motor at speed set in the HOA keypad. This input will take precedence over every other signal/mode.

Auxiliary Contact: N.O./N.C. contact will change states when the motor is being sent above 1.85VDC. Useful to signal a damper actuator to open/close.

Status Output: N.O. contact will close when the motor is being sent above 1.85VDC. Useful to signal BMS or other device motor is being commanded to run. Does NOT prove motor is running.

24VDC Power Supply: 500mA of current available to power Vari-Green controls or other devices

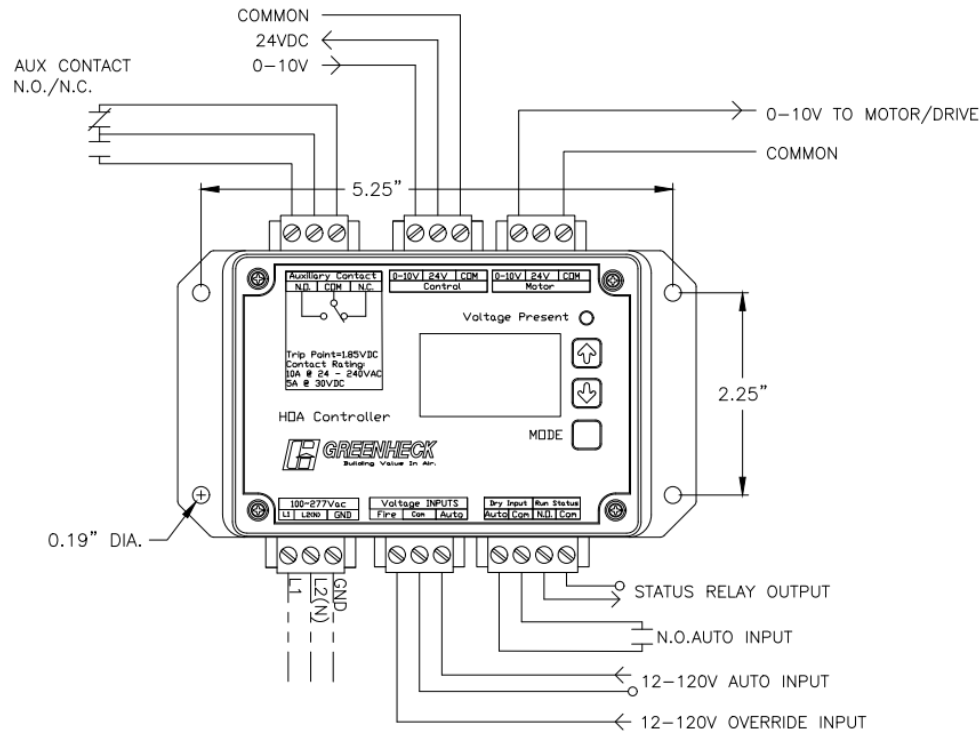

DRAWING#
7.5.v2

Specifications and Contact Ratings	
Power Input	100-277 VAC
Voltage Input	12-120VAC/VDC
Override Input	12-120VAC/VDC
Auxiliary Contact (N.O./N.C.)	10A @ 24-240VAC / 5A @ 30VDC
Status Output (N.O.)	400 VAC/VDC @ 120mA
24VDC Output	500mA
Speed Reference Output	0-10VDC

Horizontal Mount Exhaust Damper

Model: BD-100

Standard Construction Features:

- Model BD-100 is a horizontal mount exhaust damper (air flow up) and is constructed of 24 ga galvanized steel with pre-punched mounting holes
- Damper blades are 0.016 in. roll formed aluminum with vinyl seals on the closing edge, and spring assisted for ease of opening
- Axle/bearing is constructed of fiberglass reinforced nylon



Greenheck Fan Corporation certifies that the models BD-100 shown herein is licensed to bear the AMCA Seal. The ratings shown are based on tests and procedures performed in accordance with AMCA Publication 511 and comply with the requirements of the AMCA Certified Ratings Program. The AMCA Certified Ratings Seal applies to Air Leakage and Air Performance Ratings.

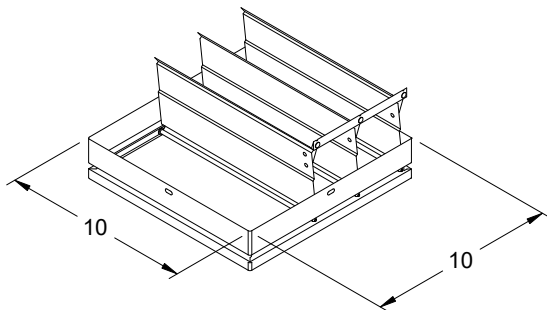

DAMPER

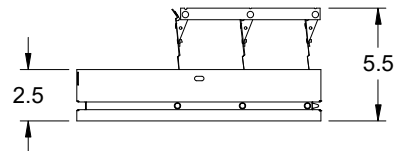

TYP. SECTION VIEW

Notes: All dimensions shown are in units of in.

G-095-VG

Min/Max Fan Curve

Performance

Requested Volume (CFM)	Actual Volume (CFM)	Total External SP (in. wg)	Fan RPM	Operating Power (hp)
650	650	0.549	1627	0.14

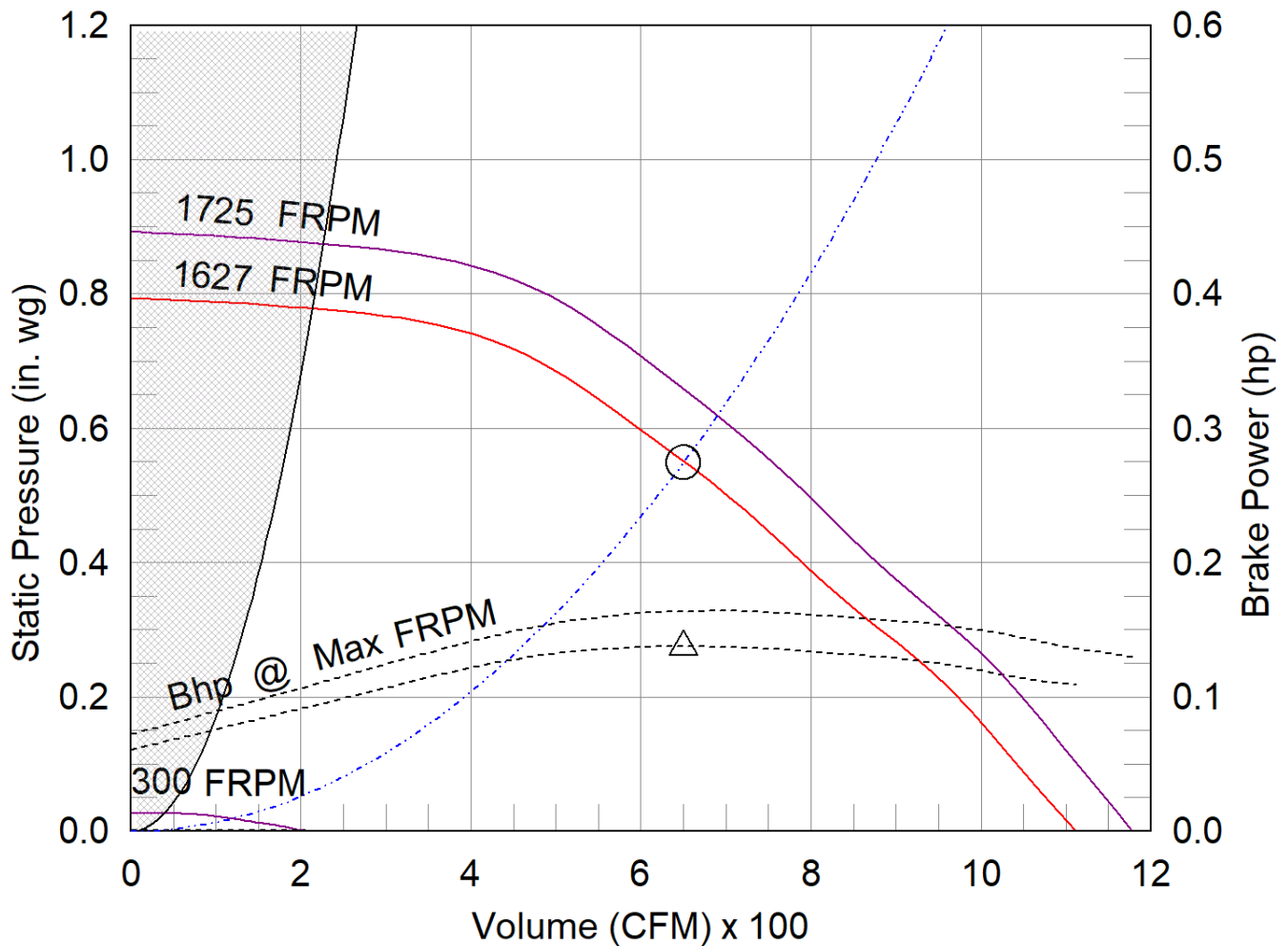

- △ Operating Bhp point
- Operating point at Total External SP
- Construction Limit
- Fan curve
- Min FRPM
- ... System curve
- Brake horsepower curve

Warranty

1 Yr (Standard)

WARRANTY AND LIABILITY: SELLER warrants to Buyer that products manufactured are free from defects in material and workmanship for a period of 1 Yr (Standard) from the date of shipment. SELLER's obligations and liabilities under this warranty are limited to furnishing FOB factory or warehouse at SELLER's designated shipping point, freight allowed to Buyer's city, (or point of export for shipments outside the conterminous United States) replacement equipment (or at the option of SELLER parts therefore) for all Seller's products not conforming to this warranty and which have been returned to the manufacturer. No liability whatever shall attach to SELLER until said products have been paid for and such liability shall be strictly limited to the purchase price of the equipment shown to be defective. Motors are warranted by the motor manufacturer for a period of one year. Should motors furnished by SELLER prove defective during this period, they should be returned to the nearest authorized motor service station. SELLER will not be responsible for any removal or installation costs. Electrical components, excluding motors, are warranted only to the extent warranted by the original manufacturer. To the extent that SELLER is entitled to pass through a warranty of the original equipment manufacturer of the electrical goods sold, SELLER will pass through such warranties to Buyer. The legal remedies described in this Warranty are the sole exclusive remedy of Buyer. SELLER MAKES NO OTHER WARRANTY, EITHER EXPRESS OR IMPLIED, REGARDING ITS PRODUCTS, OR ITS SELECTION AND APPLICATION, INCLUDING, BUT NOT LIMITED TO, COMPLIANCE WITH BUILDING CODES, SAFETY CODES, LAWS, MERCHANTABILITY OR FITNESS OR A PARTICULAR PURPOSE. This warranty is extended solely to the Buyer. It is nontransferable and non-assignable, and the Buyer shall not permit or authorize its employees, agents, representatives or customers to claim, represent or imply that this limited warranty extends or is available to anyone other than the Buyer. ANY MISUSE, NEGLIGENCE, FAILURE TO FOLLOW INSTRUCTIONS OR MANUALS OF INSTALLATION OF MAINTENANCE REPAIR, SERVICE, RELOCATION OR ALTERATION TO OR OF, OR OTHER TAMPERING WITH, THE PRODUCTS PERFORMED BY ANY PERSON OR ENTITY OTHER THAN SELLER WITHOUT SELLER'S PRIOR WRITTEN APPROVAL OR ANY USE OF REPLACEMENT PARTS NOT SUPPLIED BY SELLER, SHALL IMMEDIATELY VOID AND CANCEL ALL WARRANTIES WITH RESPECT TO THE AFFECTED PRODUCTS. THE WARRANTY AND LIABILITY SET FORTH HEREIN ARE IN LIEU OF ALL OTHER WARRANTIES AND LIABILITIES WHETHER IN CONTRACT OR IN NEGLIGENCE, EXPRESSED OR IMPLIED, IN LAW OR IN FACT, INCLUDING IMPLIED WARRANTIES OF MERCHANTABILITY AND FITNESS FOR A PARTICULAR USE. SELLER PROVIDES NO INDEPENDENT WARRANTY FOR THIRD PARTY PRODUCTS OR COMPONENTS SOLD TOGETHER OR INCORPORATED WITH SELLER'S PRODUCT(S). THE SELLER HAS THE RIGHT TO SETTLE ANY AND ALL DISPUTES REGARDING THE WARRANTY.

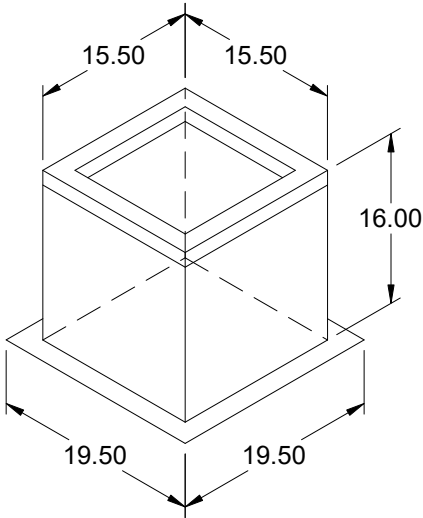

Model: GPI

Roof Curb

Standard Construction Features:

- Roof Curb fits between the building roof and the fan mounted directly to the roof support structure - Constructed of either 18 ga galvanized steel or 0.064 in. aluminum - Straight Sided without a cant - 2 in. mounting flange - 3 lb density insulation - Height - Available from 12 in. to 42 in. as specified in 0.5 in. increments. Notes: - The maximum roof opening dimension should not be greater than the "Actual" top outside dimension minus 2 in.. - The minimum roof opening dimension should be at least 2.5 in. more than the damper dimension or recommended duct size. - The Roof Opening Dimension may or may not be the same as the Structural Opening Dimension. - Damper Tray is optional and must be specified. Tray size is same as damper size. - Security bars are optional and must be specified. Frames and gridwork are all 12 ga steel.

General

Tag	Qty	Model	Sizing Method	Undersizing (in.)	Weight (lb)	Shipped Assembled	Union Label
	1	GPI-17	Nominal	1.5	21	Yes	No Preference

Dimensions

Curb Height (in.)	Nominal Outside Width (in.)	Nominal Outside Length (in.)	Actual Outside Width (in.)	Actual Outside Length (in.)	Actual Inside Width (in.)	Actual Inside Length (in.)	Hinge Base Width* (in.)	Hinge Base Length* (in.)
16	17	17	15.5	15.5	12	12	16	16

*May not be applicable

Accessories

Material	Security Bars	Liner	Insulation (in.)	Insulation R Value
Galvanized	No	No	1	R4.3

Model: G-130-VG

Direct Drive Centrifugal Roof Exhaust Fan

Previously: G-133-VG

Dimensional	
Quantity	1
Weight w/o Acc's (lb)	48
Weight w/ Acc's (lb)	58
Weight w/ Acc's and Curb (lb)	82
Standard Curb Cap Size (in.)	19 x 19
Optional Damper (in.)	12 x 12
Roof Opening (in.)	15.5 x 15.5

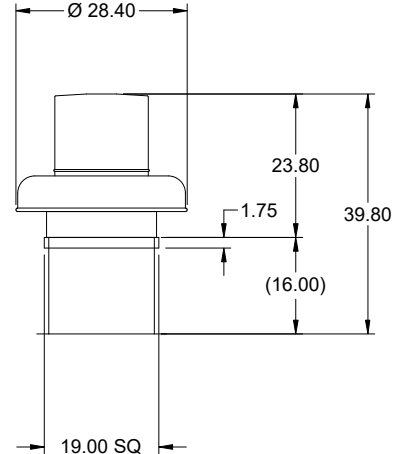

OVERALL HEIGHT MAY BE GREATER DEPENDING ON MOTOR, ADAPTER, AND/OR HINGE BASE.

Performance	
Requested Volume (CFM)	1,700
Actual Volume (CFM)	1,700
Total External SP (in. wg)	0.965
Fan RPM	1596
Operating Power (hp)	0.47
Elevation (ft)	256
Airstream Temp.(F)	70
Air Density (lb/ft3)	0.074
Tip Speed (ft/min)	5,483
Static Eff. (%)	55

Misc Fan Data	
Fan Eff. Index (FEI)	
Outlet Velocity (ft/min)	1,518

Motor	
Motor Mounted	Yes
Size (hp)	3/4
Voltage/Cycle/Phase	115/60/1
Enclosure	ODP
Motor RPM	1725
Efficiency Rating	High
Windings	1
FLA (Amps)	8.8
Min. Circuit Ampacity (MCA)	11
Max. Overcurrent Protection (MOP)	20
Short Circuit Current Rtg (SCCR)	5 kA

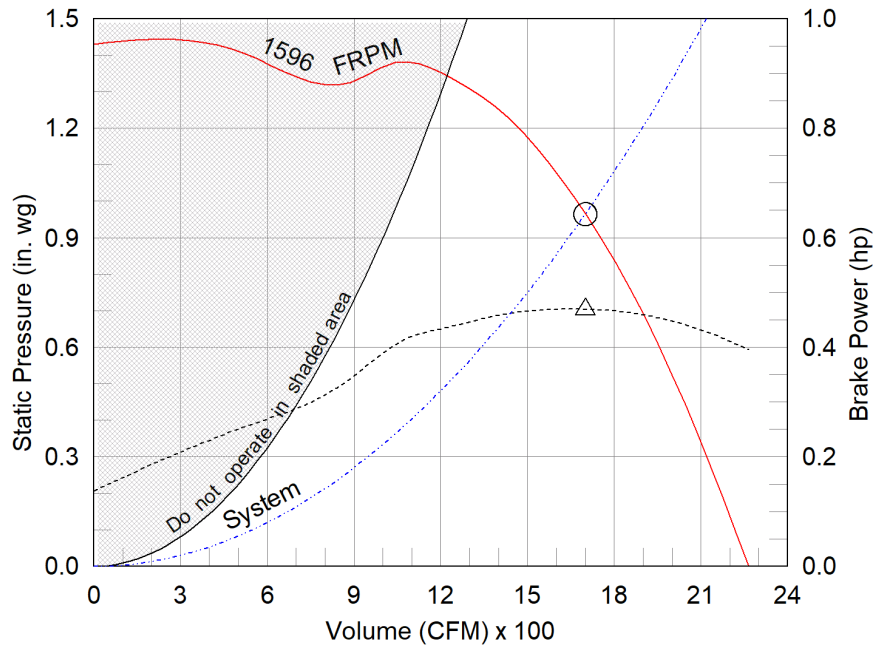

- △ Operating Bhp point
- Operating point at Total External SP
- Fan curve
- - - System curve
- - - Brake horsepower curve

Static Pressure Calculations

External SP	0.3 in. wg
Damper	0.665 in. wg
Total External SP	0.965 in. wg

Notes:

All dimensions shown are in units of in.
*NEC FLA, MCA and MOP are for reference only – based on tables 430.248 or 430.25 of National Electric Code 2020. Actual motor FLA may vary, for sizing thermal overload, consult factory. MCA and MOP values shown only account for the motor, not accessories (damper actuator, field supplied VFD, etc).
LwA - A weighted sound power level, based on ANSI S1.4 dBA - A weighted sound pressure level, based on 11.5 dB attenuation per Octave band at 5 ft - dBA levels are not licensed by AMCA International
Sones - calculated using ANSI/AMCA 301 at 5 ft

Sound Power by Octave Band

Sound Data	62.5	125	250	500	1000	2000	4000	8000	LwA	dBA	Sones
Inlet	77	78	80	74	69	67	62	57	77	65	13.9



Model: G-130-VG

Direct Drive Centrifugal Roof Exhaust Fan

Standard Construction Features:

- Aluminum housing - Backward inclined composite (sizes 60-95) or aluminum (sizes 97-300) wheel - Aluminum curb cap with prepunched mounting holes - Birdscreen - Ball bearing motors (sizes 85-300 and all Vari Green), sleeve bearing motors (sizes 60-80) - Motor isolated on shock mounts - Corrosion resistant fasteners

Selected Options & Accessories:

Motor - Vari-Green EC motor
Control - Dial for balancing
Hand/Off/Auto, Shipped Loose (PN: 387186)
Standard Curb Cap Size - 19 Square
UL/cUL 705 Listed - "Power Ventilators"
Switch, NEMA-1, Toggle,
Junction Box Mounted & Wired in weather-protected motor compartment
Birdscreen: Aluminum, nom. 86% Free Area
Conduit Chase Qty 1
Unit Warranty: 1 Yr (Standard)
Damper Shipped Loose, WD-100-PB-12X12, Gravity Operated, Not Coated, Nominal Size

Selected Sub Marks

See individual submittals for full details
GPI-19-G16

The Vari-Green Motor included in this order has a 'Multi-Voltage' ability. The red wire on the motor is called a 'Voltage Doubler', and when it is connected the motor can be powered by 115V.

If the Red wire is disconnected, then the motor can be powered with 208-230/277V. The motor will leave the factory with the voltage doubler wired per the order.

Disconnect Switch

Enclosure Rating: NEMA-1

Standard Construction Features:

Enclosure constructed for indoor use to provide a degree of protection to personnel against incidental contact with the enclosed equipment and to provide a degree of protection against falling dust. This enclosure meets the rod entry and the indoor corrosion protection design tests. The rod entry test is intended to simulate incidental contact with enclosure equipment.

Disconnect Switch Configuration

Type:	Toggle	Motor Size:	3/4 hp	Voltage:	115	UL Listed:	Yes
Manufacturer:	Pass and Seymour	Cycle:	60	Amperage:	20	CSA Approved:	Yes
Overload Protection:	None	Phase:	1	Switch Pole(s):	1	Rating:	1 hp
Junction Box Mtg.:	Mounted and Wired	RPM:	1725	Exp. Resist. Wiring:	None		
Switch Mounting:	Shipped With Unit						

Electrical Drawing Details

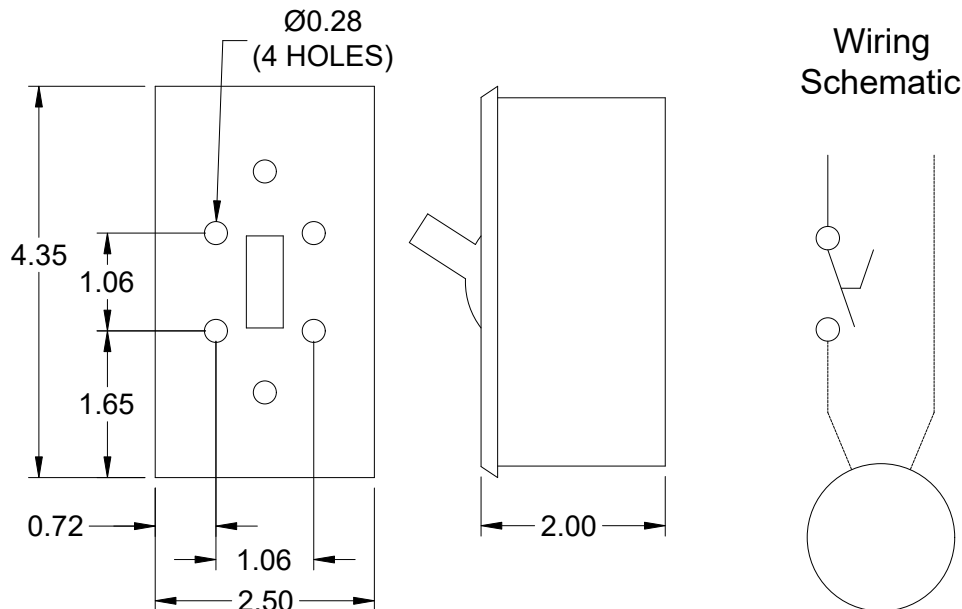

Notes: All dimensions shown are in units of in.

Assembly Drawing

Type: Direct Drive Centrifugal Roof Exhaust Fan

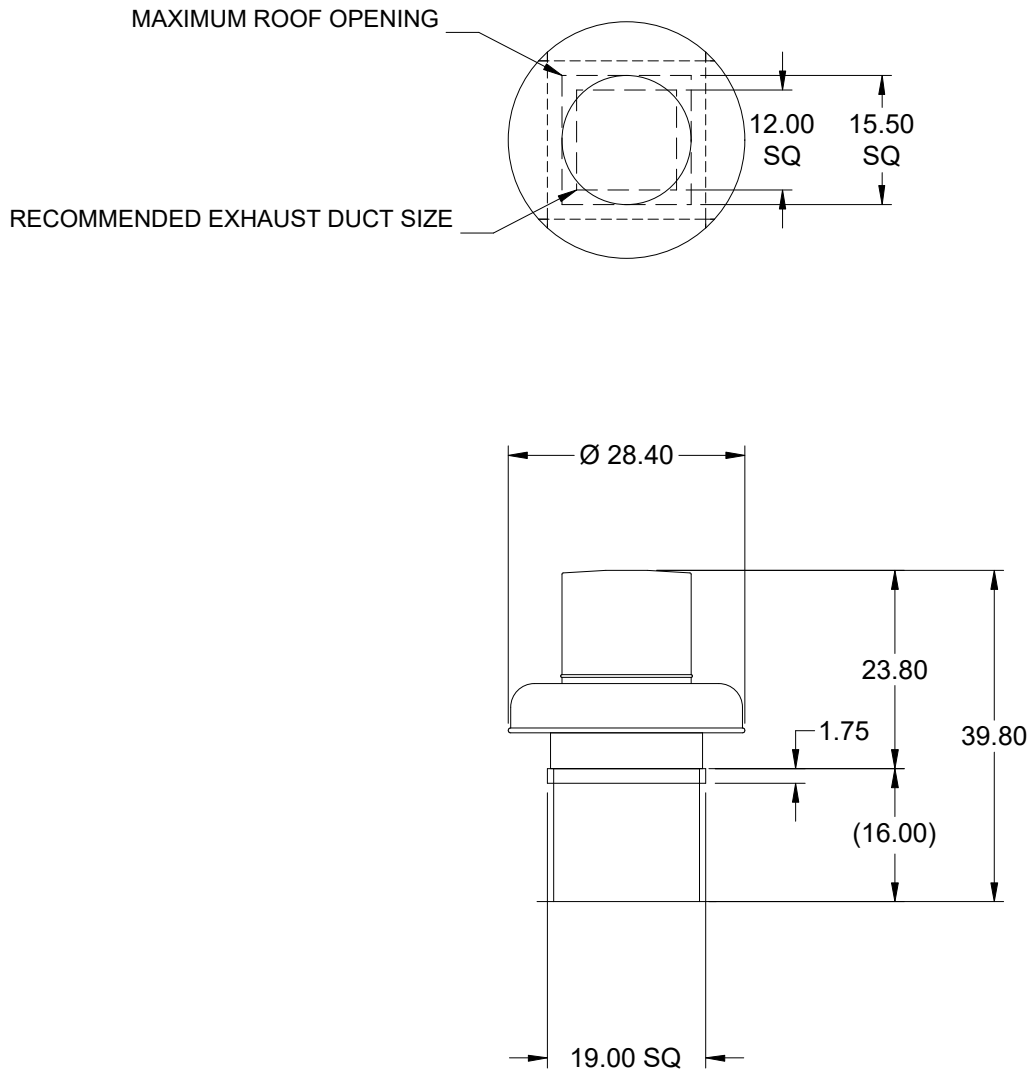

DUCT DIMENSIONS ARE LARGEST POSSIBLE DUCT TO FIT THROUGH CURB.
CONSULT SYSTEM DESIGN ENGINEER FOR RECOMMENDED DUCT SIZE.

OVERALL HEIGHT MAY BE GREATER DEPENDING ON MOTOR, ADAPTER, AND/OR
HINGE BASE.

Notes: All dimensions shown are in units of in..

Vari-Green Motor & Control Options

An EC motor that uses AC input power and internally converts it to DC power. Potentiometer (dial) mounted on the motor enclosure adjusts the speed (RPM) down 80%. Vari-Green motors feature a soft-start and inherent thermal and current protection built into each unit. Inrush current at start up is eliminated and the motor will automatically reduce speed or turn off if overloaded or it becomes too hot.

Motor Configuration

Input Voltage: 115
Speed Reference: 0-10VDC
Permanent Dial: No
Balance Dial Included: Yes

Control Configuration

Control Type: Hand/Off/Auto
Transformer: HOA Loose

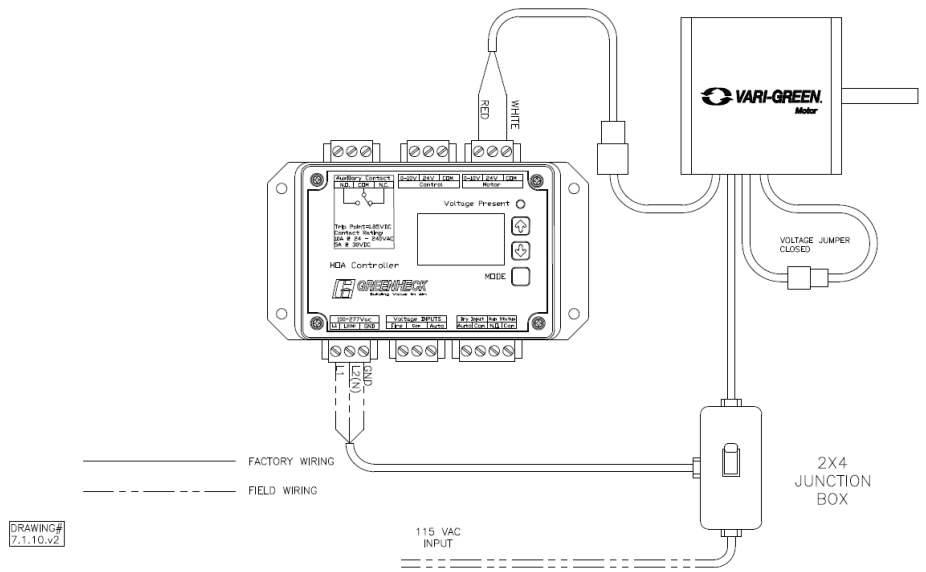

Vari-Green Hand/Off/Auto (HOA) Control

Features:

Hand Mode: Set motor speed manually in the HOA keypad. Can be used for balancing, troubleshooting or to operate fan before external controls are installed/operational.

Auto-Local Mode: Set motor speed using HOA control. Motor can be started/stopped remotely via dry input and/or voltage input.

Auto-Remote Mode: Remote device provides 0-10V signal for speed reference. Motor can be started/stopped remotely via dry input and/or voltage input.

Override: Override: Voltage input will run motor at speed set in the HOA keypad. This input will take precedence over every other signal/mode.

Auxiliary Contact: N.O./N.C. contact will change states when the motor is being sent above 1.85VDC. Useful to signal a damper actuator to open/close.

Status Output: N.O. contact will close when the motor is being sent above 1.85VDC. Useful to signal BMS or other device motor is being commanded to run. Does NOT prove motor is running.

24VDC Power Supply: 500mA of current available to power Vari-Green controls or other devices

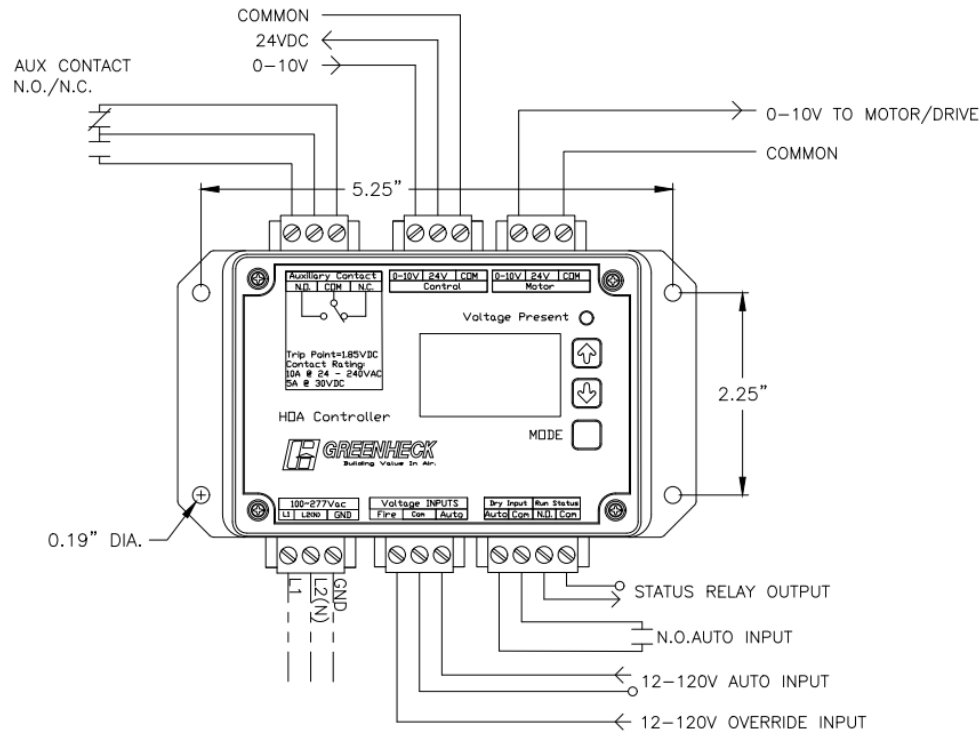

DRAWING#
7.5.v2

Specifications and Contact Ratings	
Power Input	100-277 VAC
Voltage Input	12-120VAC/VDC
Override Input	12-120VAC/VDC
Auxiliary Contact (N.O./N.C.)	10A @ 24-240VAC / 5A @ 30VDC
Status Output (N.O.)	400 VAC/VDC @ 120mA
24VDC Output	500mA
Speed Reference Output	0-10VDC

Horizontal Mount Exhaust Damper

Model: WD-100

Standard Construction Features:

- Model WD-100 is a horizontal mount exhaust damper (air flow up) and is constructed of 18 ga galvanized steel with pre-punched mounting holes - Damper blades are 0.025 in. roll formed aluminum with vinyl seals on the closing edge, and spring assisted for ease of opening - Steel axles are 0.188 in. diameter zinc plated mounted in nylon bushings - Synthetic axle bearings

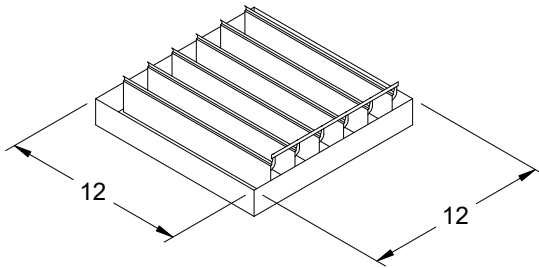

DAMPER

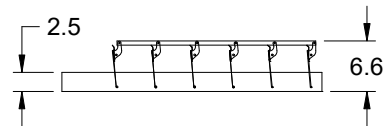

TYP. SECTION VIEW

Notes: All dimensions shown are in units of in.
Width And height furnished approximately 0.125 in. undersize

G-130-VG

Min/Max Fan Curve

Performance

Requested Volume (CFM)	Actual Volume (CFM)	Total External SP (in. wg)	Fan RPM	Operating Power (hp)
1,700	1,700	0.965	1596	0.47

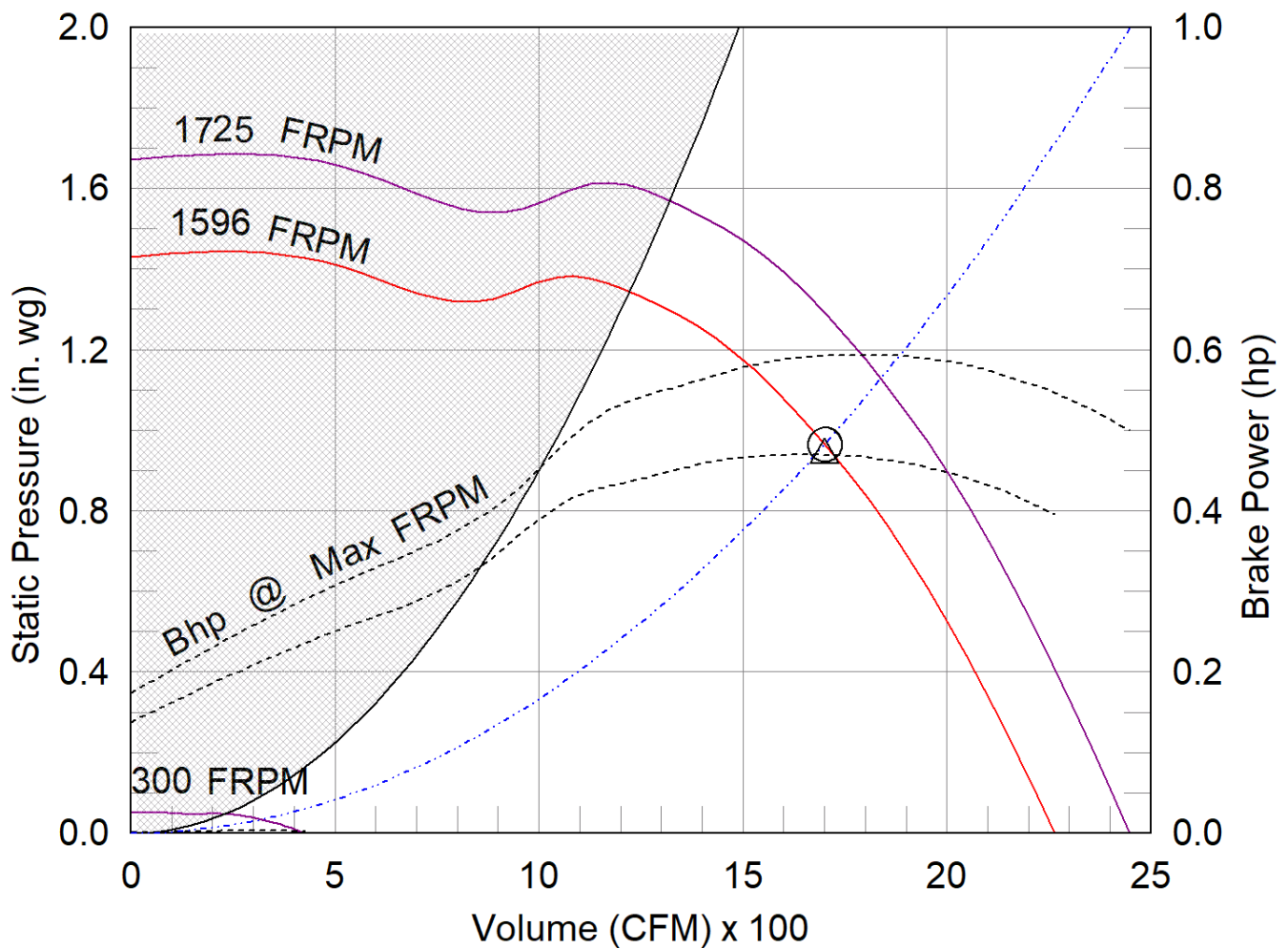

- △ Operating Bhp point
- Operating point at Total External SP
- Construction Limit
- Fan curve
- Min FRPM
- ... System curve
- - - Brake horsepower curve

Warranty

1 Yr (Standard)

WARRANTY AND LIABILITY: SELLER warrants to Buyer that products manufactured are free from defects in material and workmanship for a period of 1 Yr (Standard) from the date of shipment. SELLER's obligations and liabilities under this warranty are limited to furnishing FOB factory or warehouse at SELLER's designated shipping point, freight allowed to Buyer's city, (or point of export for shipments outside the conterminous United States) replacement equipment (or at the option of SELLER parts therefore) for all Seller's products not conforming to this warranty and which have been returned to the manufacturer. No liability whatever shall attach to SELLER until said products have been paid for and such liability shall be strictly limited to the purchase price of the equipment shown to be defective. Motors are warranted by the motor manufacturer for a period of one year. Should motors furnished by SELLER prove defective during this period, they should be returned to the nearest authorized motor service station. SELLER will not be responsible for any removal or installation costs. Electrical components, excluding motors, are warranted only to the extent warranted by the original manufacturer. To the extent that SELLER is entitled to pass through a warranty of the original equipment manufacturer of the electrical goods sold, SELLER will pass through such warranties to Buyer. The legal remedies described in this Warranty are the sole exclusive remedy of Buyer. SELLER MAKES NO OTHER WARRANTY, EITHER EXPRESS OR IMPLIED, REGARDING ITS PRODUCTS, OR ITS SELECTION AND APPLICATION, INCLUDING, BUT NOT LIMITED TO, COMPLIANCE WITH BUILDING CODES, SAFETY CODES, LAWS, MERCHANTABILITY OR FITNESS OR A PARTICULAR PURPOSE. This warranty is extended solely to the Buyer. It is nontransferable and non-assignable, and the Buyer shall not permit or authorize its employees, agents, representatives or customers to claim, represent or imply that this limited warranty extends or is available to anyone other than the Buyer. ANY MISUSE, NEGLIGENCE, FAILURE TO FOLLOW INSTRUCTIONS OR MANUALS OF INSTALLATION OF MAINTENANCE REPAIR, SERVICE, RELOCATION OR ALTERATION TO OR OF, OR OTHER TAMPERING WITH, THE PRODUCTS PERFORMED BY ANY PERSON OR ENTITY OTHER THAN SELLER WITHOUT SELLER'S PRIOR WRITTEN APPROVAL OR ANY USE OF REPLACEMENT PARTS NOT SUPPLIED BY SELLER, SHALL IMMEDIATELY VOID AND CANCEL ALL WARRANTIES WITH RESPECT TO THE AFFECTED PRODUCTS. THE WARRANTY AND LIABILITY SET FORTH HEREIN ARE IN LIEU OF ALL OTHER WARRANTIES AND LIABILITIES WHETHER IN CONTRACT OR IN NEGLIGENCE, EXPRESSED OR IMPLIED, IN LAW OR IN FACT, INCLUDING IMPLIED WARRANTIES OF MERCHANTABILITY AND FITNESS FOR A PARTICULAR USE. SELLER PROVIDES NO INDEPENDENT WARRANTY FOR THIRD PARTY PRODUCTS OR COMPONENTS SOLD TOGETHER OR INCORPORATED WITH SELLER'S PRODUCT(S). THE SELLER HAS THE RIGHT TO SETTLE ANY AND ALL DISPUTES REGARDING THE WARRANTY.

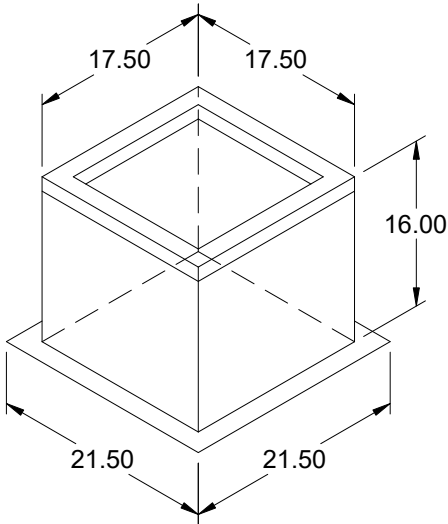

Model: GPI

Roof Curb

Standard Construction Features:

- Roof Curb fits between the building roof and the fan mounted directly to the roof support structure - Constructed of either 18 ga galvanized steel or 0.064 in. aluminum - Straight Sided without a cant - 2 in. mounting flange - 3 lb density insulation - Height - Available from 12 in. to 42 in. as specified in 0.5 in. increments. Notes: - The maximum roof opening dimension should not be greater than the "Actual" top outside dimension minus 2 in.. - The minimum roof opening dimension should be at least 2.5 in. more than the damper dimension or recommended duct size. - The Roof Opening Dimension may or may not be the same as the Structural Opening Dimension. - Damper Tray is optional and must be specified. Tray size is same as damper size. - Security bars are optional and must be specified. Frames and gridwork are all 12 ga steel.

General

Tag	Qty	Model	Sizing Method	Undersizing (in.)	Weight (lb)	Shipped Assembled	Union Label
	1	GPI-19	Nominal	1.5	24	Yes	No Preference

Dimensions

Curb Height (in.)	Nominal Outside Width (in.)	Nominal Outside Length (in.)	Actual Outside Width (in.)	Actual Outside Length (in.)	Actual Inside Width (in.)	Actual Inside Length (in.)	Hinge Base Width* (in.)	Hinge Base Length* (in.)
16	19	19	17.5	17.5	14	14	18	18

*May not be applicable

Accessories

Material	Security Bars	Liner	Insulation (in.)	Insulation R Value
Galvanized	No	No	1	R4.3

Model: G-099-VG

Direct Drive Centrifugal Roof Exhaust Fan

Dimensional	
Quantity	1
Weight w/o Acc's (lb)	36
Weight w/ Acc's (lb)	43
Weight w/ Acc's and Curb (lb)	67
Standard Curb Cap Size (in.)	19 x 19
Optional Damper (in.)	12 x 12
Roof Opening (in.)	15.5 x 15.5

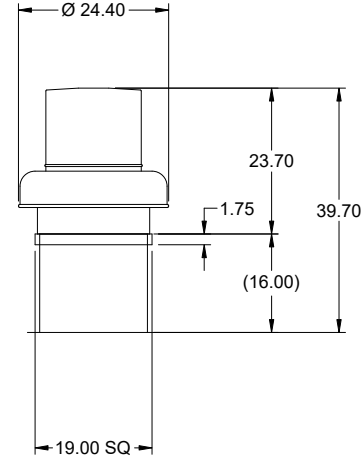

OVERALL HEIGHT MAY BE GREATER DEPENDING ON MOTOR, ADAPTER, AND/OR HINGE BASE.

Performance	
Requested Volume (CFM)	875
Actual Volume (CFM)	875
Total External SP (in. wg)	0.467
Fan RPM	1493
Operating Power (hp)	0.16
Elevation (ft)	256
Airstream Temp.(F)	70
Air Density (lb/ft3)	0.074
Tip Speed (ft/min)	4,372
Static Eff. (%)	40

Misc Fan Data	
Fan Eff. Index (FEI)	
Outlet Velocity (ft/min)	911

Motor	
Motor Mounted	Yes
Size (hp)	1/4
Voltage/Cycle/Phase	115/60/1
Enclosure	TENV
Motor RPM	1725
Efficiency Rating	High
Windings	1
FLA (Amps)	2.85
Min. Circuit Ampacity (MCA)	4
Max. Overcurrent Protection (MOP)	15
Short Circuit Current Rtg (SCCR)	5 kA

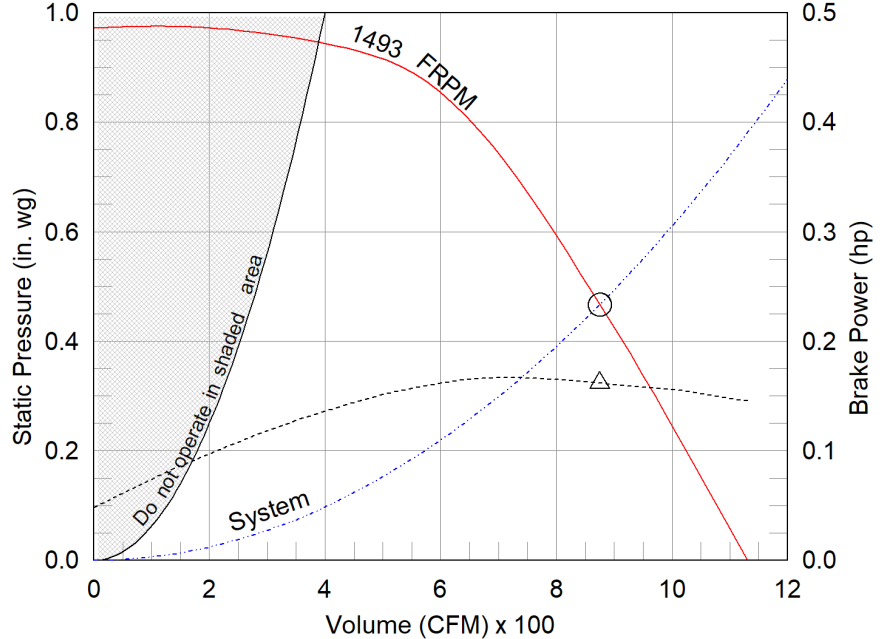

- △ Operating Bhp point
- Operating point at Total External SP
- Fan curve
- System curve
- Brake horsepower curve

Static Pressure Calculations

External SP	0.3 in. wg
Damper	0.167 in. wg
Total External SP	0.467 in. wg

Notes:

All dimensions shown are in units of in.
*NEC FLA, MCA and MOP are for reference only – based on tables 430.248 or 430.25 of National Electric Code 2020. Actual motor FLA may vary, for sizing thermal overload, consult factory. MCA and MOP values shown only account for the motor, not accessories (damper actuator, field supplied VFD, etc).
LwA - A weighted sound power level, based on ANSI S1.4 dBA - A weighted sound pressure level, based on 11.5 dB attenuation per Octave band at 5 ft - dBA levels are not licensed by AMCA International
Sones - calculated using ANSI/AMCA 301 at 5 ft

Sound Power by Octave Band

Sound Data	62.5	125	250	500	1000	2000	4000	8000	LwA	dBA	Sones
Inlet	73	76	76	68	63	62	56	50	71	60	10.2



Model: G-099-VG

Direct Drive Centrifugal Roof Exhaust Fan

Standard Construction Features:

- Aluminum housing - Backward inclined composite (sizes 60-95) or aluminum (sizes 97-300) wheel - Aluminum curb cap with prepunched mounting holes - Birdscreen - Ball bearing motors (sizes 85-300 and all Vari Green), sleeve bearing motors (sizes 60-80) - Motor isolated on shock mounts - Corrosion resistant fasteners

Selected Options & Accessories:

Motor - Vari-Green EC motor
Control - Dial for balancing
Hand/Off/Auto, Shipped Loose (PN: 387186)
Standard Curb Cap Size - 19 Square
UL/cUL 705 Listed - "Power Ventilators"
Switch, NEMA-1, Toggle,
Junction Box Mounted & Wired in weather-protected motor compartment
Birdscreen: Aluminum, nom. 86% Free Area
Conduit Chase Qty 1
Unit Warranty: 1 Yr (Standard)
Damper Shipped Loose, BD-100-PB-12X12, Gravity Operated, Not Coated, Nominal Size

Selected Sub Marks

See individual submittals for full details
GPI-19-G16

The Vari-Green Motor included in this order has a 'Multi-Voltage' ability. The red wire on the motor is called a 'Voltage Doubler', and when it is connected the motor can be powered by 115V.

If the Red wire is disconnected, then the motor can be powered with 208-230/277V. The motor will leave the factory with the voltage doubler wired per the order.

Disconnect Switch

Enclosure Rating: NEMA-1

Standard Construction Features:

Enclosure constructed for indoor use to provide a degree of protection to personnel against incidental contact with the enclosed equipment and to provide a degree of protection against falling dust. This enclosure meets the rod entry and the indoor corrosion protection design tests. The rod entry test is intended to simulate incidental contact with enclosure equipment. Enclosure is equipped with provision to lockout in the off position with customer supplied lock.

Disconnect Switch Configuration

Type:	Toggle	Motor Size:	1/4 hp	Voltage:	115	UL Listed:	Yes
Manufacturer:	Pass and Seymour	Cycle:	60	Amperage:	15	CSA Approved:	Yes
Overload Protection:	None	Phase:	1	Switch Pole(s):	1	Rating:	1/2 hp
Junction Box Mtg.:	Mounted and Wired	RPM:	1725	Exp. Resist. Wiring:	None		
Switch Mounting:	Shipped With Unit						

Electrical Drawing Details

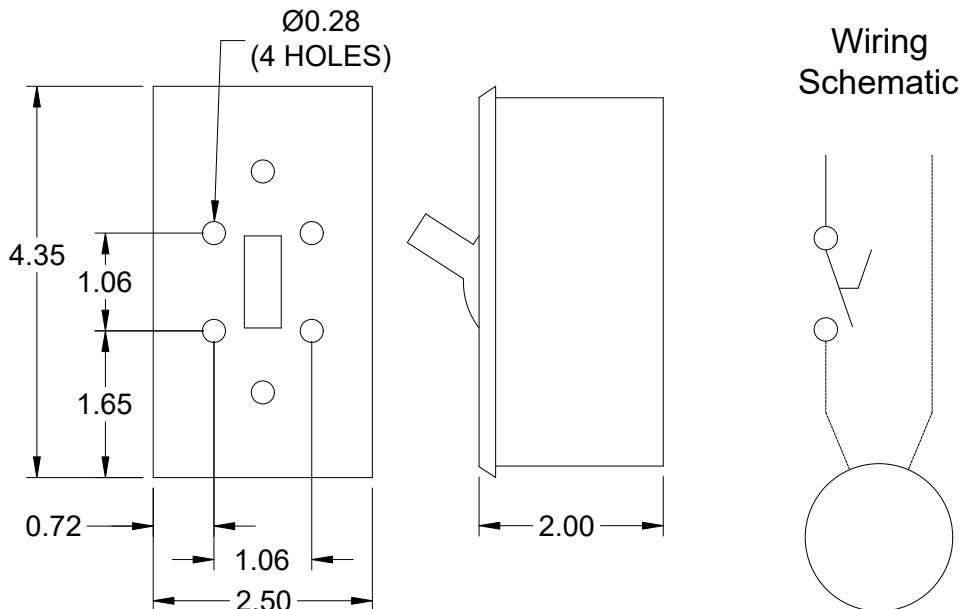

Notes: All dimensions shown are in units of in.

C:\Users\NickMoore\Airetech\Communication site - Little Rock-Sales\Greenheck\Jobs\LR West Highschool.gfcj

Generated by: nick.moore@airetechcorp.com

Assembly Drawing

Type: Direct Drive Centrifugal Roof Exhaust Fan

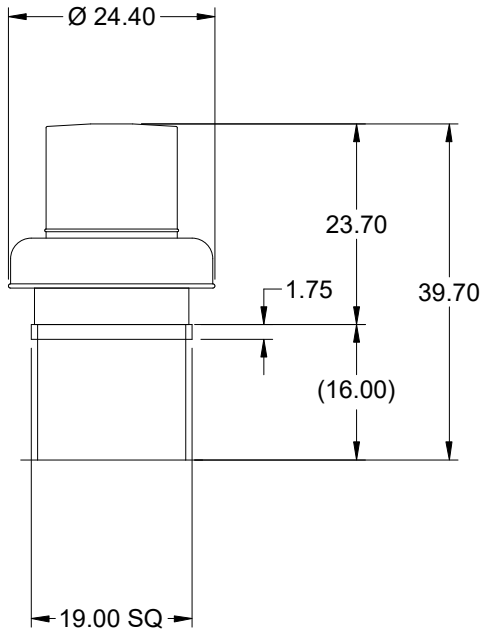
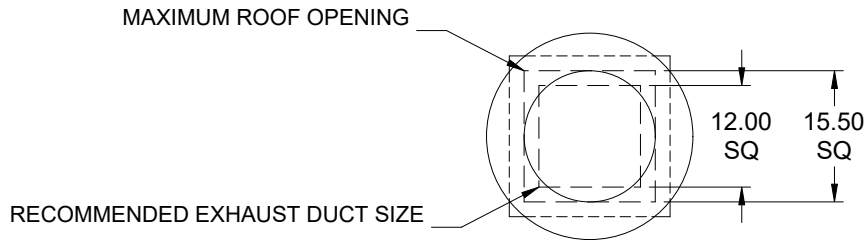

DUCT DIMENSIONS ARE LARGEST POSSIBLE DUCT TO FIT THROUGH CURB.
CONSULT SYSTEM DESIGN ENGINEER FOR RECOMMENDED DUCT SIZE.

OVERALL HEIGHT MAY BE GREATER DEPENDING ON MOTOR, ADAPTER, AND/OR
HINGE BASE.

Notes: All dimensions shown are in units of in..

Vari-Green Motor & Control Options

An EC motor that uses AC input power and internally converts it to DC power. Potentiometer (dial) mounted on the motor enclosure adjusts the speed (RPM) down 80%. Vari-Green motors feature a soft-start and inherent thermal and current protection built into each unit. Inrush current at start up is eliminated and the motor will automatically reduce speed or turn off if overloaded or it becomes too hot.

Motor Configuration

Input Voltage: 115
Speed Reference: 0-10VDC
Permanent Dial: No
Balance Dial Included: Yes

Control Configuration

Control Type: Hand/Off/Auto
Transformer: HOA Loose

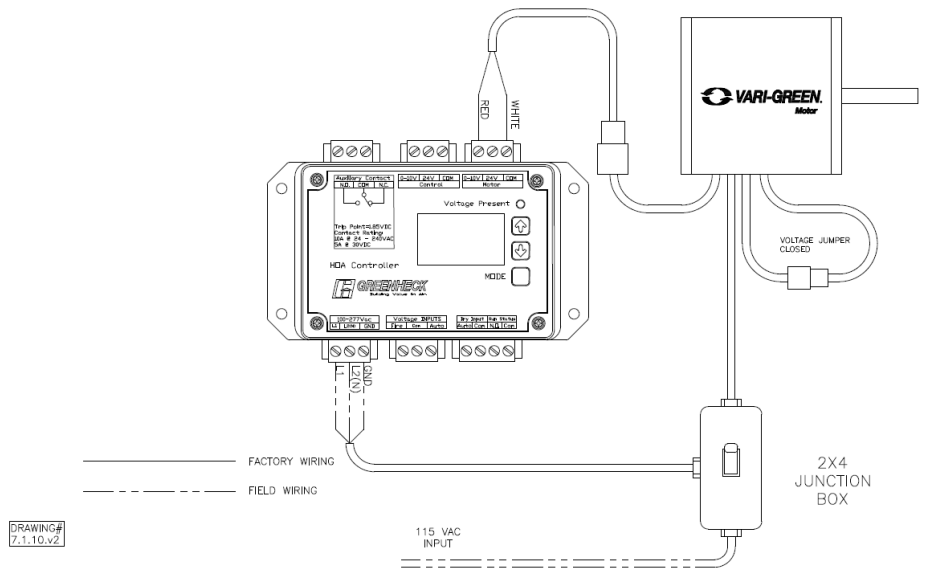

Vari-Green Hand/Off/Auto (HOA) Control

Features:

Hand Mode: Set motor speed manually in the HOA keypad. Can be used for balancing, troubleshooting or to operate fan before external controls are installed/operational.

Auto-Local Mode: Set motor speed using HOA control. Motor can be started/stopped remotely via dry input and/or voltage input.

Auto-Remote Mode: Remote device provides 0-10V signal for speed reference. Motor can be started/stopped remotely via dry input and/or voltage input.

Override: Override: Voltage input will run motor at speed set in the HOA keypad. This input will take precedence over every other signal/mode.

Auxiliary Contact: N.O./N.C. contact will change states when the motor is being sent above 1.85VDC. Useful to signal a damper actuator to open/close.

Status Output: N.O. contact will close when the motor is being sent above 1.85VDC. Useful to signal BMS or other device motor is being commanded to run. Does NOT prove motor is running.

24VDC Power Supply: 500mA of current available to power Vari-Green controls or other devices

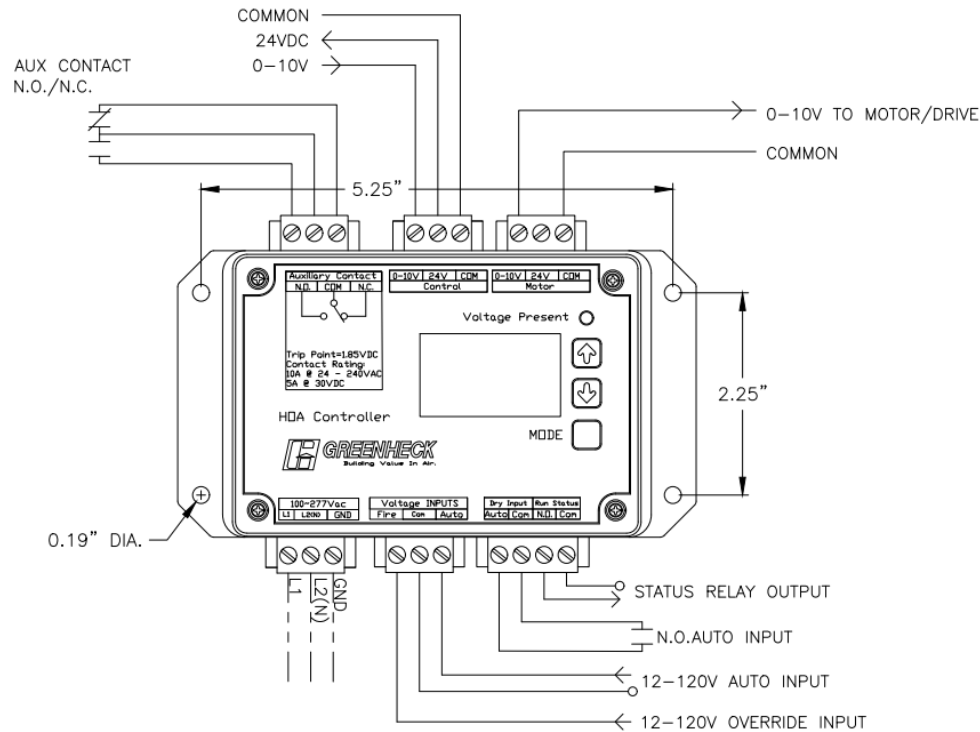

DRAWING#
7.5.v2

Specifications and Contact Ratings	
Power Input	100-277 VAC
Voltage Input	12-120VAC/VDC
Override Input	12-120VAC/VDC
Auxiliary Contact (N.O./N.C.)	10A @ 24-240VAC / 5A @ 30VDC
Status Output (N.O.)	400 VAC/VDC @ 120mA
24VDC Output	500mA
Speed Reference Output	0-10VDC

Horizontal Mount Exhaust Damper

Model: BD-100

Standard Construction Features:

- Model BD-100 is a horizontal mount exhaust damper (air flow up) and is constructed of 24 ga galvanized steel with pre-punched mounting holes
- Damper blades are 0.016 in. roll formed aluminum with vinyl seals on the closing edge, and spring assisted for ease of opening
- Axle/bearing is constructed of fiberglass reinforced nylon



Greenheck Fan Corporation certifies that the models BD-100 shown herein is licensed to bear the AMCA Seal. The ratings shown are based on tests and procedures performed in accordance with AMCA Publication 511 and comply with the requirements of the AMCA Certified Ratings Program. The AMCA Certified Ratings Seal applies to Air Leakage and Air Performance Ratings.

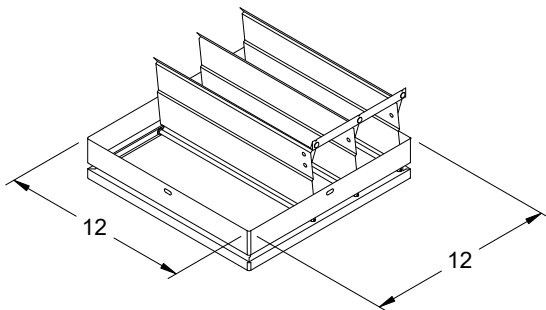

DAMPER

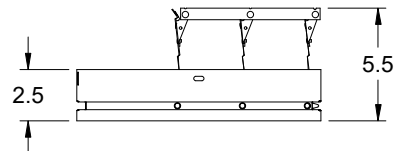

TYP. SECTION VIEW

Notes: All dimensions shown are in units of in.

G-099-VG

Min/Max Fan Curve

Performance

Requested Volume (CFM)	Actual Volume (CFM)	Total External SP (in. wg)	Fan RPM	Operating Power (hp)
875	875	0.467	1493	0.16

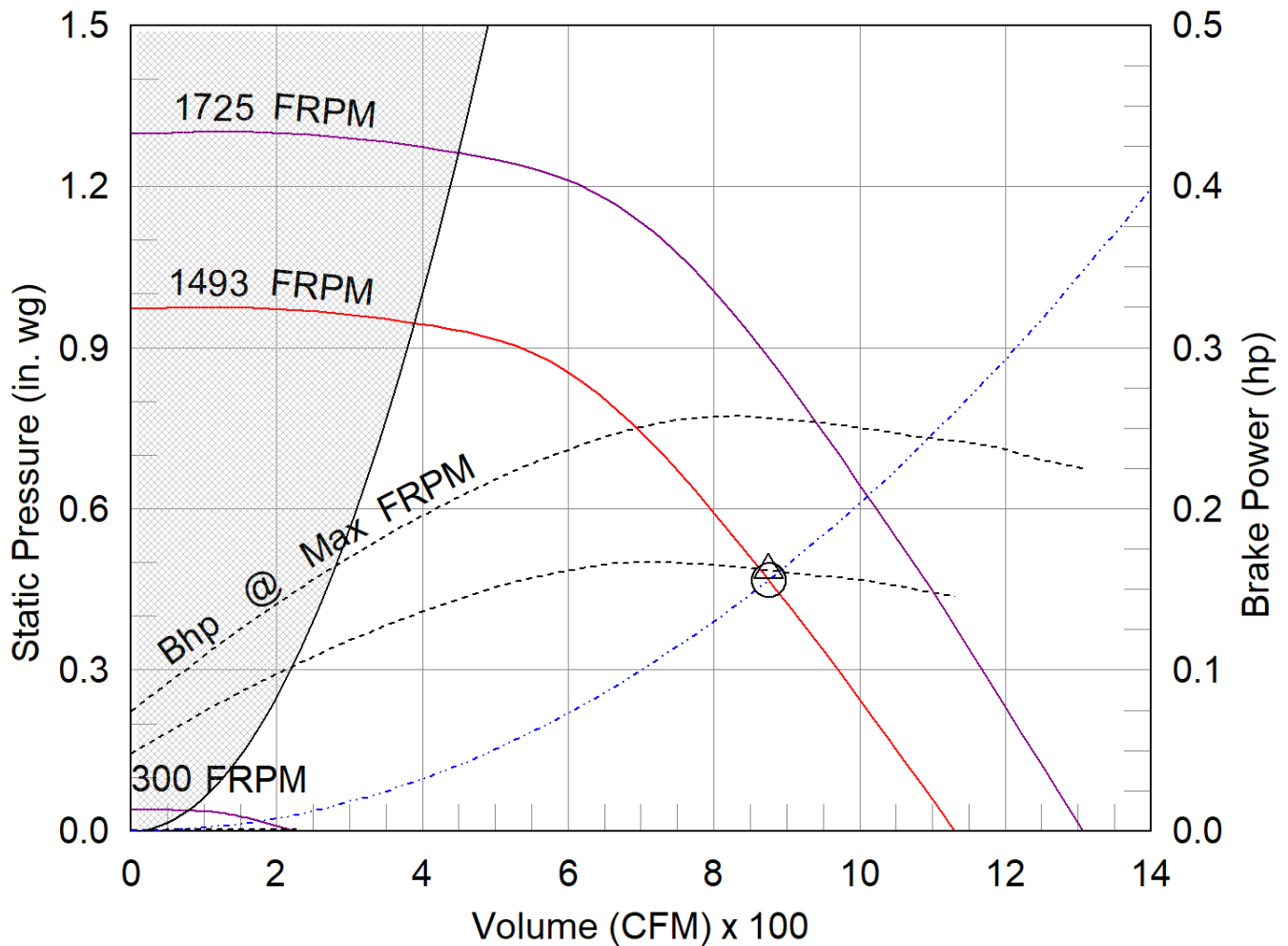

- △ Operating Bhp point
- Operating point at Total External SP
- Construction Limit
- Fan curve
- Min FRPM
- System curve
- Brake horsepower curve

Warranty

1 Yr (Standard)

WARRANTY AND LIABILITY: SELLER warrants to Buyer that products manufactured are free from defects in material and workmanship for a period of 1 Yr (Standard) from the date of shipment. SELLER's obligations and liabilities under this warranty are limited to furnishing FOB factory or warehouse at SELLER's designated shipping point, freight allowed to Buyer's city, (or point of export for shipments outside the conterminous United States) replacement equipment (or at the option of SELLER parts therefore) for all Seller's products not conforming to this warranty and which have been returned to the manufacturer. No liability whatever shall attach to SELLER until said products have been paid for and such liability shall be strictly limited to the purchase price of the equipment shown to be defective. Motors are warranted by the motor manufacturer for a period of one year. Should motors furnished by SELLER prove defective during this period, they should be returned to the nearest authorized motor service station. SELLER will not be responsible for any removal or installation costs. Electrical components, excluding motors, are warranted only to the extent warranted by the original manufacturer. To the extent that SELLER is entitled to pass through a warranty of the original equipment manufacturer of the electrical goods sold, SELLER will pass through such warranties to Buyer. The legal remedies described in this Warranty are the sole exclusive remedy of Buyer. SELLER MAKES NO OTHER WARRANTY, EITHER EXPRESS OR IMPLIED, REGARDING ITS PRODUCTS, OR ITS SELECTION AND APPLICATION, INCLUDING, BUT NOT LIMITED TO, COMPLIANCE WITH BUILDING CODES, SAFETY CODES, LAWS, MERCHANTABILITY OR FITNESS OR A PARTICULAR PURPOSE. This warranty is extended solely to the Buyer. It is nontransferable and non-assignable, and the Buyer shall not permit or authorize its employees, agents, representatives or customers to claim, represent or imply that this limited warranty extends or is available to anyone other than the Buyer. ANY MISUSE, NEGLIGENCE, FAILURE TO FOLLOW INSTRUCTIONS OR MANUALS OF INSTALLATION OF MAINTENANCE REPAIR, SERVICE, RELOCATION OR ALTERATION TO OR OF, OR OTHER TAMPERING WITH, THE PRODUCTS PERFORMED BY ANY PERSON OR ENTITY OTHER THAN SELLER WITHOUT SELLER'S PRIOR WRITTEN APPROVAL OR ANY USE OF REPLACEMENT PARTS NOT SUPPLIED BY SELLER, SHALL IMMEDIATELY VOID AND CANCEL ALL WARRANTIES WITH RESPECT TO THE AFFECTED PRODUCTS. THE WARRANTY AND LIABILITY SET FORTH HEREIN ARE IN LIEU OF ALL OTHER WARRANTIES AND LIABILITIES WHETHER IN CONTRACT OR IN NEGLIGENCE, EXPRESSED OR IMPLIED, IN LAW OR IN FACT, INCLUDING IMPLIED WARRANTIES OF MERCHANTABILITY AND FITNESS FOR A PARTICULAR USE. SELLER PROVIDES NO INDEPENDENT WARRANTY FOR THIRD PARTY PRODUCTS OR COMPONENTS SOLD TOGETHER OR INCORPORATED WITH SELLER'S PRODUCT(S). THE SELLER HAS THE RIGHT TO SETTLE ANY AND ALL DISPUTES REGARDING THE WARRANTY.

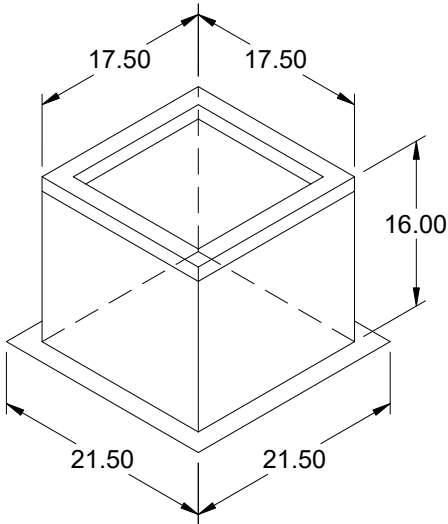

Model: GPI

Roof Curb

Standard Construction Features:

- Roof Curb fits between the building roof and the fan mounted directly to the roof support structure - Constructed of either 18 ga galvanized steel or 0.064 in. aluminum - Straight Sided without a cant - 2 in. mounting flange - 3 lb density insulation - Height - Available from 12 in. to 42 in. as specified in 0.5 in. increments. Notes: - The maximum roof opening dimension should not be greater than the "Actual" top outside dimension minus 2 in.. - The minimum roof opening dimension should be at least 2.5 in. more than the damper dimension or recommended duct size. - The Roof Opening Dimension may or may not be the same as the Structural Opening Dimension. - Damper Tray is optional and must be specified. Tray size is same as damper size. - Security bars are optional and must be specified. Frames and gridwork are all 12 ga steel.

General

Tag	Qty	Model	Sizing Method	Undersizing (in.)	Weight (lb)	Shipped Assembled	Union Label
	1	GPI-19	Nominal	1.5	24	Yes	No Preference

Dimensions

Curb Height (in.)	Nominal Outside Width (in.)	Nominal Outside Length (in.)	Actual Outside Width (in.)	Actual Outside Length (in.)	Actual Inside Width (in.)	Actual Inside Length (in.)	Hinge Base Width* (in.)	Hinge Base Length* (in.)
16	19	19	17.5	17.5	14	14	18	18

*May not be applicable

Accessories

Material	Security Bars	Liner	Insulation (in.)	Insulation R Value
Galvanized	No	No	1	R4.3

Model: G-099-VG

Direct Drive Centrifugal Roof Exhaust Fan

Dimensional	
Quantity	1
Weight w/o Acc's (lb)	36
Weight w/ Acc's (lb)	43
Weight w/ Acc's and Curb (lb)	67
Standard Curb Cap Size (in.)	19 x 19
Optional Damper (in.)	12 x 12
Roof Opening (in.)	15.5 x 15.5

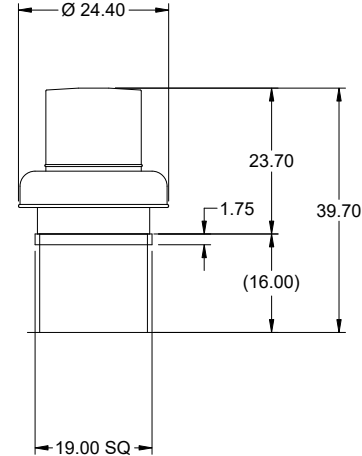

OVERALL HEIGHT MAY BE GREATER DEPENDING ON MOTOR, ADAPTER, AND/OR HINGE BASE.

Performance	
Requested Volume (CFM)	775
Actual Volume (CFM)	775
Total External SP (in. wg)	0.445
Fan RPM	1376
Operating Power (hp)	0.13
Elevation (ft)	256
Airstream Temp.(F)	70
Air Density (lb/ft3)	0.074
Tip Speed (ft/min)	4,029
Static Eff. (%)	42

Misc Fan Data	
Fan Eff. Index (FEI)	
Outlet Velocity (ft/min)	807

Motor	
Motor Mounted	Yes
Size (hp)	1/4
Voltage/Cycle/Phase	115/60/1
Enclosure	TENV
Motor RPM	1725
Efficiency Rating	High
Windings	1
FLA (Amps)	2.85
Min. Circuit Ampacity (MCA)	4
Max. Overcurrent Protection (MOP)	15
Short Circuit Current Rtg (SCCR)	5 kA

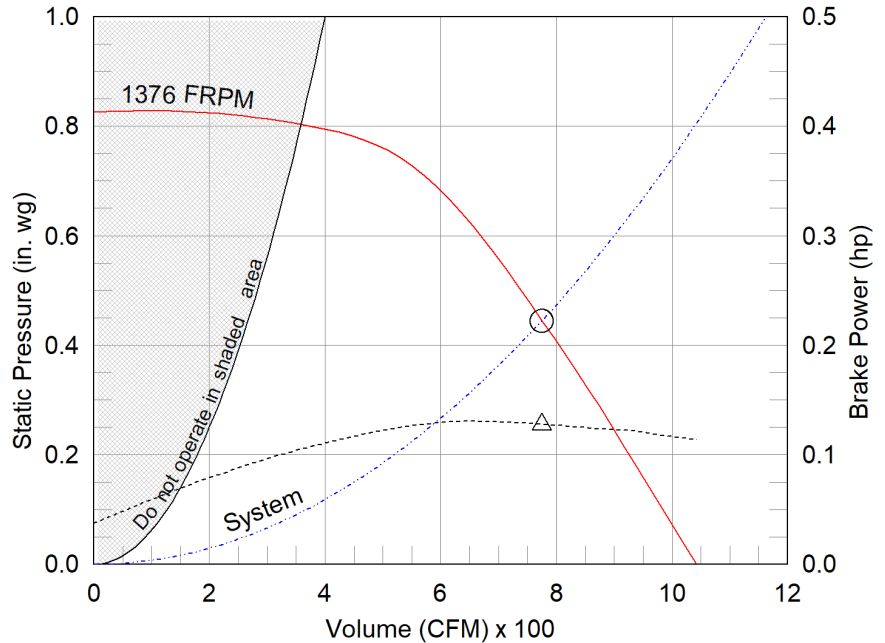

- △ Operating Bhp point
- Operating point at Total External SP
- Fan curve
- - - System curve
- Brake horsepower curve

Static Pressure Calculations

External SP	0.3 in. wg
Damper	0.145 in. wg
Total External SP	0.445 in. wg

Notes:

All dimensions shown are in units of in.
*NEC FLA, MCA and MOP are for reference only – based on tables 430.248 or 430.25 of National Electric Code 2020. Actual motor FLA may vary, for sizing thermal overload, consult factory. MCA and MOP values shown only account for the motor, not accessories (damper actuator, field supplied VFD, etc).
LwA - A weighted sound power level, based on ANSI S1.4 dBA - A weighted sound pressure level, based on 11.5 dB attenuation per Octave band at 5 ft - dBA levels are not licensed by AMCA International
Sones - calculated using ANSI/AMCA 301 at 5 ft

Sound Power by Octave Band

Sound Data	62.5	125	250	500	1000	2000	4000	8000	LwA	dBA	Sones
Inlet	72	74	74	66	61	59	54	48	69	58	9.1



Model: G-099-VG

Direct Drive Centrifugal Roof Exhaust Fan

Standard Construction Features:

- Aluminum housing - Backward inclined composite (sizes 60-95) or aluminum (sizes 97-300) wheel - Aluminum curb cap with prepunched mounting holes - Birdscreen - Ball bearing motors (sizes 85-300 and all Vari Green), sleeve bearing motors (sizes 60-80) - Motor isolated on shock mounts - Corrosion resistant fasteners

Selected Options & Accessories:

Motor - Vari-Green EC motor
Control - Dial for balancing
Hand/Off/Auto, Shipped Loose (PN: 387186)
Standard Curb Cap Size - 19 Square
UL/cUL 705 Listed - "Power Ventilators"
Switch, NEMA-1, Toggle,
Junction Box Mounted & Wired in weather-protected motor compartment
Birdscreen: Aluminum, nom. 86% Free Area
Conduit Chase Qty 1
Unit Warranty: 1 Yr (Standard)
Damper Shipped Loose, BD-100-PB-12X12, Gravity Operated, Not Coated, Nominal Size

Selected Sub Marks

See individual submittals for full details
GPI-19-G16

The Vari-Green Motor included in this order has a 'Multi-Voltage' ability. The red wire on the motor is called a 'Voltage Doubler', and when it is connected the motor can be powered by 115V.

If the Red wire is disconnected, then the motor can be powered with 208-230/277V. The motor will leave the factory with the voltage doubler wired per the order.

Disconnect Switch

Enclosure Rating: NEMA-1

Standard Construction Features:

Enclosure constructed for indoor use to provide a degree of protection to personnel against incidental contact with the enclosed equipment and to provide a degree of protection against falling dust. This enclosure meets the rod entry and the indoor corrosion protection design tests. The rod entry test is intended to simulate incidental contact with enclosure equipment. Enclosure is equipped with provision to lockout in the off position with customer supplied lock.

Disconnect Switch Configuration

Type:	Toggle	Motor Size:	1/4 hp	Voltage:	115	UL Listed:	Yes
Manufacturer:	Pass and Seymour	Cycle:	60	Amperage:	15	CSA Approved:	Yes
Overload Protection:	None	Phase:	1	Switch Pole(s):	1	Rating:	1/2 hp
Junction Box Mtg.:	Mounted and Wired	RPM:	1725	Exp. Resist. Wiring:	None		
Switch Mounting:	Shipped With Unit						

Electrical Drawing Details

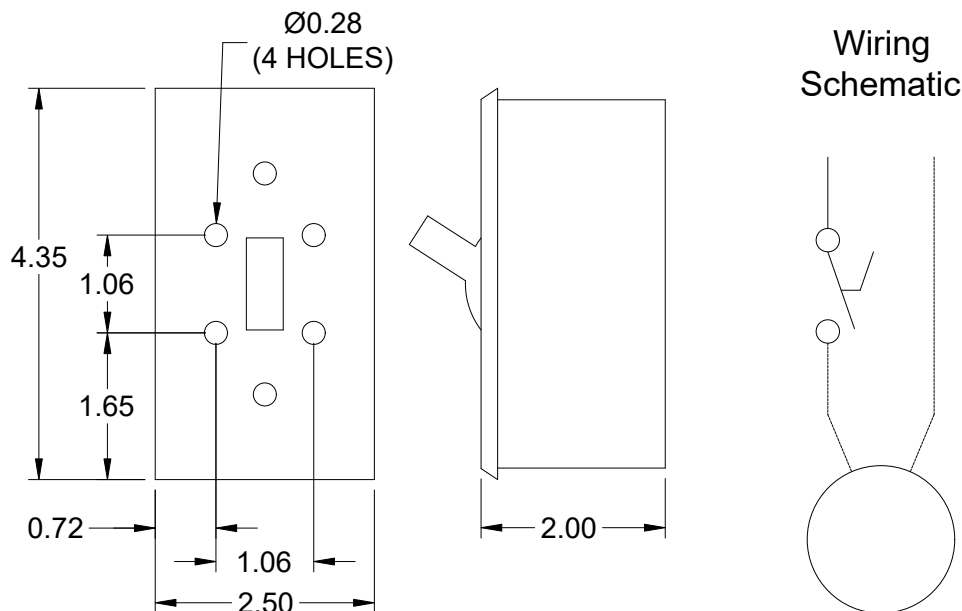

Notes: All dimensions shown are in units of in.

Assembly Drawing

Type: Direct Drive Centrifugal Roof Exhaust Fan

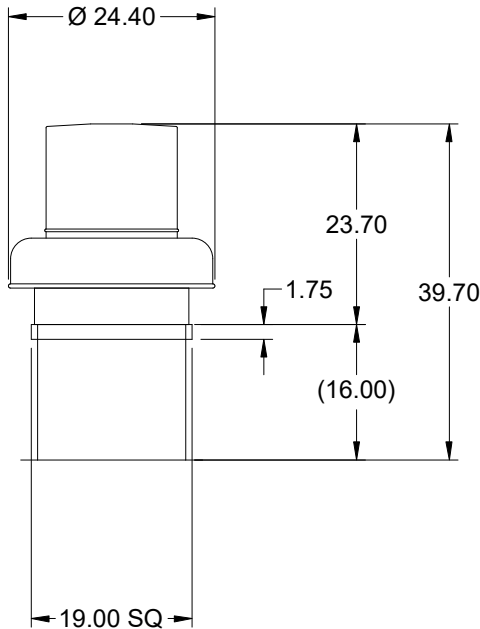
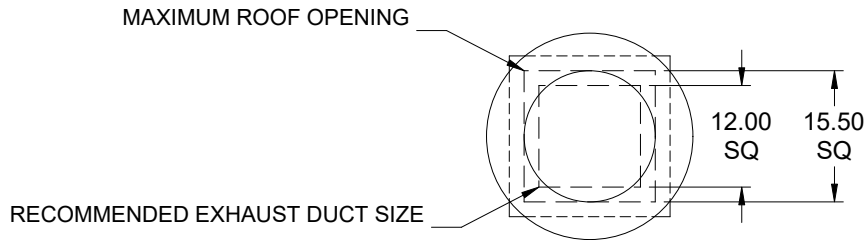

DUCT DIMENSIONS ARE LARGEST POSSIBLE DUCT TO FIT THROUGH CURB.
CONSULT SYSTEM DESIGN ENGINEER FOR RECOMMENDED DUCT SIZE.

OVERALL HEIGHT MAY BE GREATER DEPENDING ON MOTOR, ADAPTER, AND/OR
HINGE BASE.

Notes: All dimensions shown are in units of in..

Vari-Green Motor & Control Options

An EC motor that uses AC input power and internally converts it to DC power. Potentiometer (dial) mounted on the motor enclosure adjusts the speed (RPM) down 80%. Vari-Green motors feature a soft-start and inherent thermal and current protection built into each unit. Inrush current at start up is eliminated and the motor will automatically reduce speed or turn off if overloaded or it becomes too hot.

Motor Configuration

Input Voltage: 115
Speed Reference: 0-10VDC
Permanent Dial: No
Balance Dial Included: Yes

Control Configuration

Control Type: Hand/Off/Auto
Transformer: HOA Loose

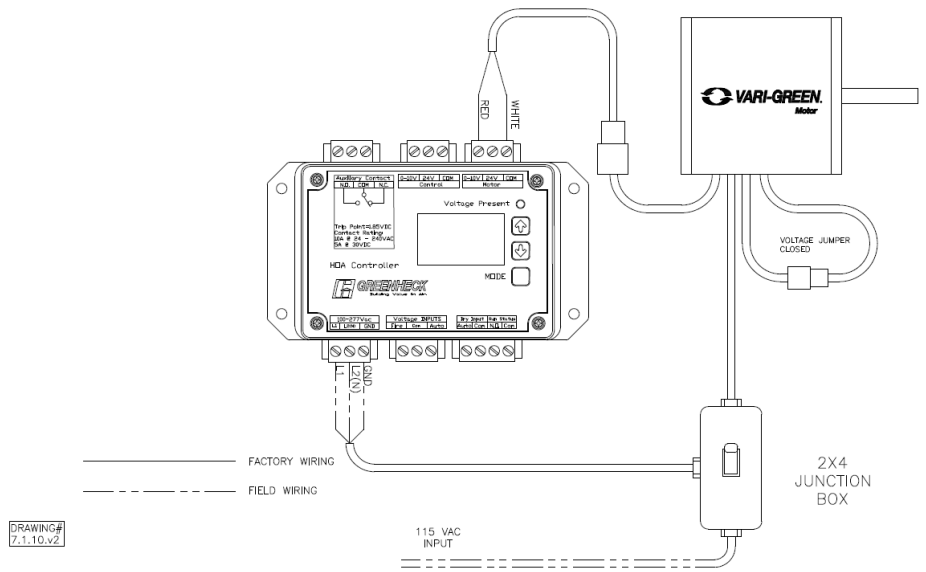

Vari-Green Hand/Off/Auto (HOA) Control

Features:

Hand Mode: Set motor speed manually in the HOA keypad. Can be used for balancing, troubleshooting or to operate fan before external controls are installed/operational.

Auto-Local Mode: Set motor speed using HOA control. Motor can be started/stopped remotely via dry input and/or voltage input.

Auto-Remote Mode: Remote device provides 0-10V signal for speed reference. Motor can be started/stopped remotely via dry input and/or voltage input.

Override: Override: Voltage input will run motor at speed set in the HOA keypad. This input will take precedence over every other signal/mode.

Auxiliary Contact: N.O./N.C. contact will change states when the motor is being sent above 1.85VDC. Useful to signal a damper actuator to open/close.

Status Output: N.O. contact will close when the motor is being sent above 1.85VDC. Useful to signal BMS or other device motor is being commanded to run. Does NOT prove motor is running.

24VDC Power Supply: 500mA of current available to power Vari-Green controls or other devices

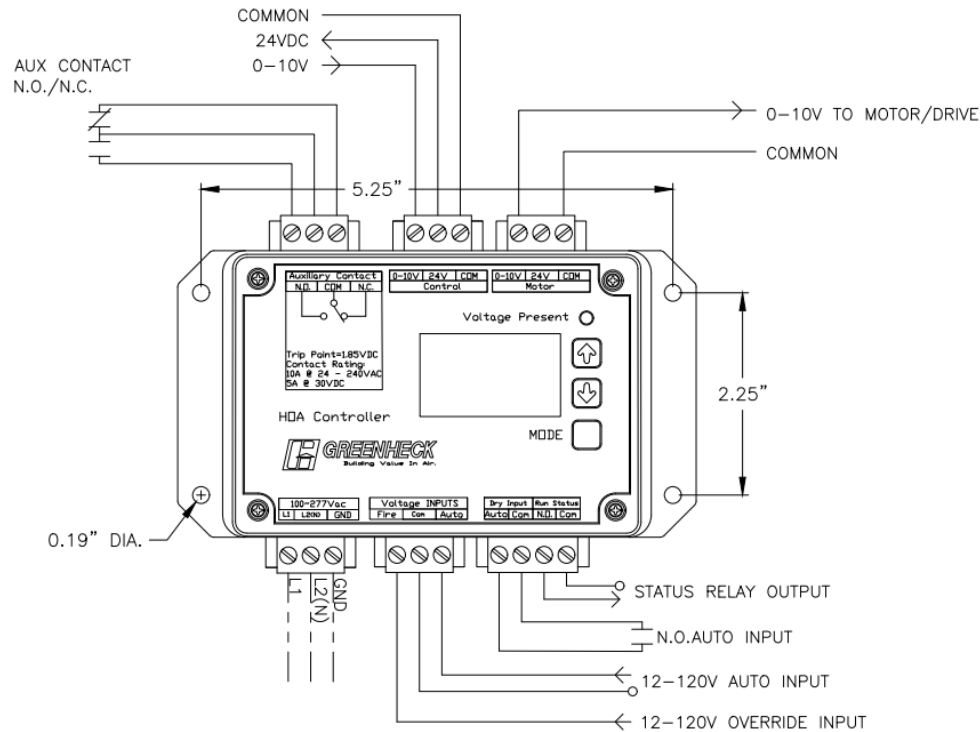

DRAWING#
7.5.v2

Specifications and Contact Ratings	
Power Input	100-277 VAC
Voltage Input	12-120VAC/VDC
Override Input	12-120VAC/VDC
Auxiliary Contact (N.O./N.C.)	10A @ 24-240VAC / 5A @ 30VDC
Status Output (N.O.)	400 VAC/VDC @ 120mA
24VDC Output	500mA
Speed Reference Output	0-10VDC

Horizontal Mount Exhaust Damper

Model: BD-100

Standard Construction Features:

- Model BD-100 is a horizontal mount exhaust damper (air flow up) and is constructed of 24 ga galvanized steel with pre-punched mounting holes
- Damper blades are 0.016 in. roll formed aluminum with vinyl seals on the closing edge, and spring assisted for ease of opening
- Axle/bearing is constructed of fiberglass reinforced nylon



Greenheck Fan Corporation certifies that the models BD-100 shown herein is licensed to bear the AMCA Seal. The ratings shown are based on tests and procedures performed in accordance with AMCA Publication 511 and comply with the requirements of the AMCA Certified Ratings Program. The AMCA Certified Ratings Seal applies to Air Leakage and Air Performance Ratings.

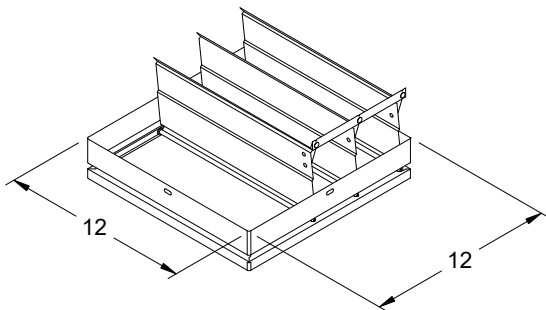

DAMPER

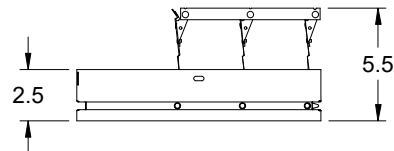

TYP. SECTION VIEW

Notes: All dimensions shown are in units of in.

G-099-VG

Min/Max Fan Curve

Performance

Requested Volume (CFM)	Actual Volume (CFM)	Total External SP (in. wg)	Fan RPM	Operating Power (hp)
775	775	0.445	1376	0.13

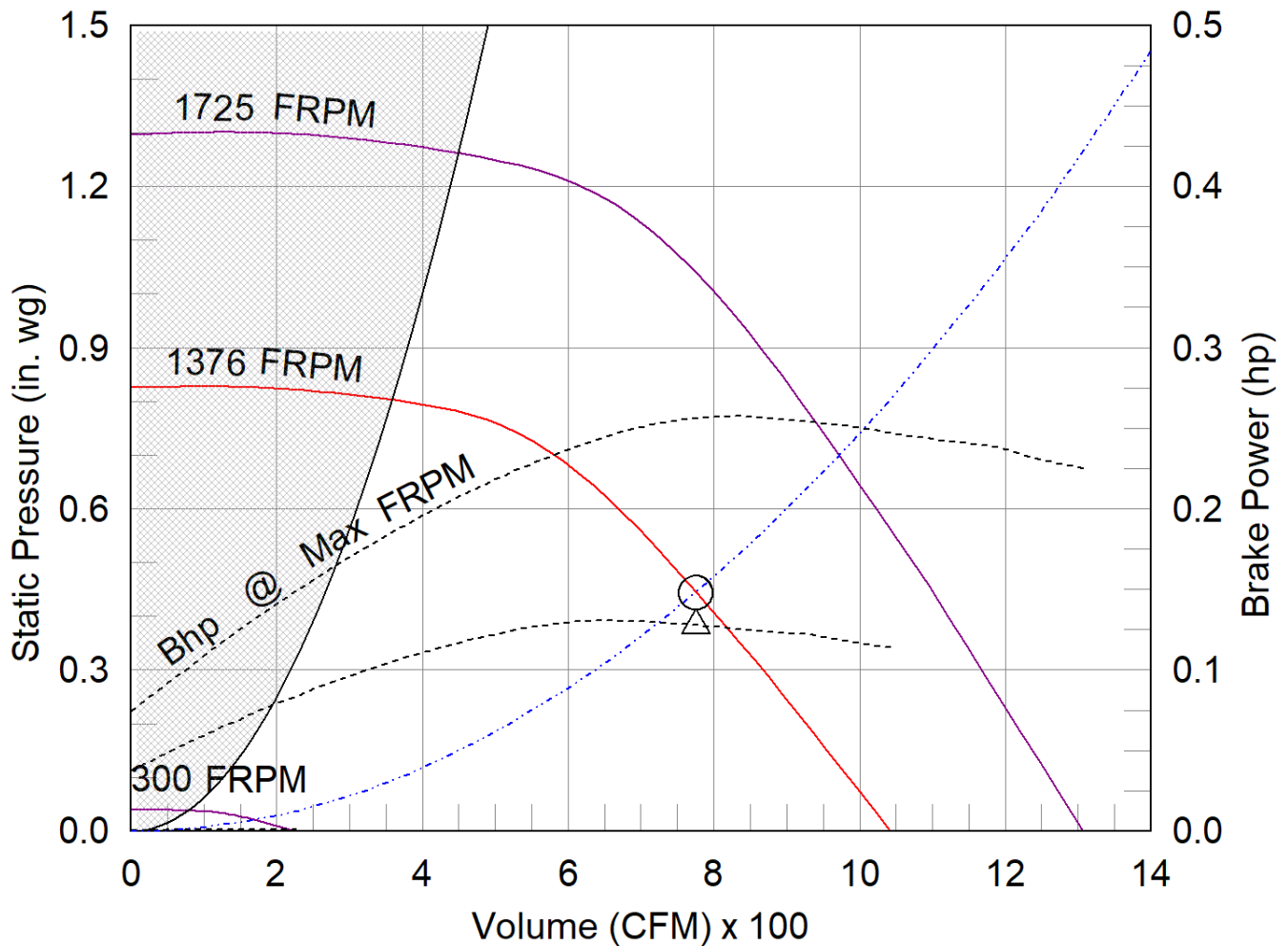

- △ Operating Bhp point
- Operating point at Total External SP
- Construction Limit
- Fan curve
- Min FRPM
- System curve
- Brake horsepower curve

Warranty

1 Yr (Standard)

WARRANTY AND LIABILITY: SELLER warrants to Buyer that products manufactured are free from defects in material and workmanship for a period of 1 Yr (Standard) from the date of shipment. SELLER's obligations and liabilities under this warranty are limited to furnishing FOB factory or warehouse at SELLER's designated shipping point, freight allowed to Buyer's city, (or point of export for shipments outside the conterminous United States) replacement equipment (or at the option of SELLER parts therefore) for all Seller's products not conforming to this warranty and which have been returned to the manufacturer. No liability whatever shall attach to SELLER until said products have been paid for and such liability shall be strictly limited to the purchase price of the equipment shown to be defective. Motors are warranted by the motor manufacturer for a period of one year. Should motors furnished by SELLER prove defective during this period, they should be returned to the nearest authorized motor service station. SELLER will not be responsible for any removal or installation costs. Electrical components, excluding motors, are warranted only to the extent warranted by the original manufacturer. To the extent that SELLER is entitled to pass through a warranty of the original equipment manufacturer of the electrical goods sold, SELLER will pass through such warranties to Buyer. The legal remedies described in this Warranty are the sole exclusive remedy of Buyer. SELLER MAKES NO OTHER WARRANTY, EITHER EXPRESS OR IMPLIED, REGARDING ITS PRODUCTS, OR ITS SELECTION AND APPLICATION, INCLUDING, BUT NOT LIMITED TO, COMPLIANCE WITH BUILDING CODES, SAFETY CODES, LAWS, MERCHANTABILITY OR FITNESS OR A PARTICULAR PURPOSE. This warranty is extended solely to the Buyer. It is nontransferable and non-assignable, and the Buyer shall not permit or authorize its employees, agents, representatives or customers to claim, represent or imply that this limited warranty extends or is available to anyone other than the Buyer. ANY MISUSE, NEGLIGENCE, FAILURE TO FOLLOW INSTRUCTIONS OR MANUALS OF INSTALLATION OF MAINTENANCE REPAIR, SERVICE, RELOCATION OR ALTERATION TO OR OF, OR OTHER TAMPERING WITH, THE PRODUCTS PERFORMED BY ANY PERSON OR ENTITY OTHER THAN SELLER WITHOUT SELLER'S PRIOR WRITTEN APPROVAL OR ANY USE OF REPLACEMENT PARTS NOT SUPPLIED BY SELLER, SHALL IMMEDIATELY VOID AND CANCEL ALL WARRANTIES WITH RESPECT TO THE AFFECTED PRODUCTS. THE WARRANTY AND LIABILITY SET FORTH HEREIN ARE IN LIEU OF ALL OTHER WARRANTIES AND LIABILITIES WHETHER IN CONTRACT OR IN NEGLIGENCE, EXPRESSED OR IMPLIED, IN LAW OR IN FACT, INCLUDING IMPLIED WARRANTIES OF MERCHANTABILITY AND FITNESS FOR A PARTICULAR USE. SELLER PROVIDES NO INDEPENDENT WARRANTY FOR THIRD PARTY PRODUCTS OR COMPONENTS SOLD TOGETHER OR INCORPORATED WITH SELLER'S PRODUCT(S). THE SELLER HAS THE RIGHT TO SETTLE ANY AND ALL DISPUTES REGARDING THE WARRANTY.

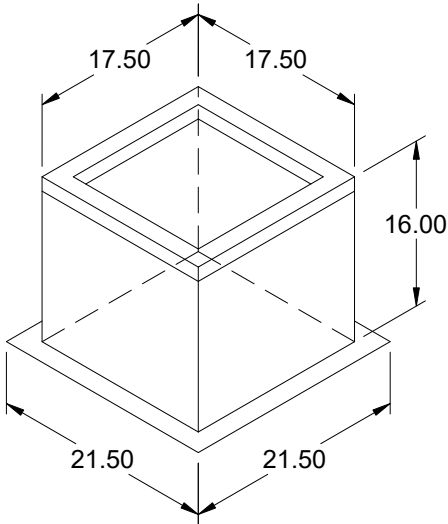

Model: GPI

Roof Curb

Standard Construction Features:

- Roof Curb fits between the building roof and the fan mounted directly to the roof support structure - Constructed of either 18 ga galvanized steel or 0.064 in. aluminum - Straight Sided without a cant - 2 in. mounting flange - 3 lb density insulation - Height - Available from 12 in. to 42 in. as specified in 0.5 in. increments. Notes: - The maximum roof opening dimension should not be greater than the "Actual" top outside dimension minus 2 in.. - The minimum roof opening dimension should be at least 2.5 in. more than the damper dimension or recommended duct size. - The Roof Opening Dimension may or may not be the same as the Structural Opening Dimension. - Damper Tray is optional and must be specified. Tray size is same as damper size. - Security bars are optional and must be specified. Frames and gridwork are all 12 ga steel.

General

Tag	Qty	Model	Sizing Method	Undersizing (in.)	Weight (lb)	Shipped Assembled	Union Label
	1	GPI-19	Nominal	1.5	24	Yes	No Preference

Dimensions

Curb Height (in.)	Nominal Outside Width (in.)	Nominal Outside Length (in.)	Actual Outside Width (in.)	Actual Outside Length (in.)	Actual Inside Width (in.)	Actual Inside Length (in.)	Hinge Base Width* (in.)	Hinge Base Length* (in.)
16	19	19	17.5	17.5	14	14	18	18

*May not be applicable

Accessories

Material	Security Bars	Liner	Insulation (in.)	Insulation R Value
Galvanized	No	No	1	R4.3

Model: G-095-VG

Direct Drive Centrifugal Roof Exhaust Fan

Dimensional	
Quantity	1
Weight w/o Acc's (lb)	28
Weight w/ Acc's (lb)	34
Weight w/ Acc's and Curb (lb)	55
Standard Curb Cap Size (in.)	17 x 17
Optional Damper (in.)	10 x 10
Roof Opening (in.)	13.5 x 13.5

Performance	
Requested Volume (CFM)	425
Actual Volume (CFM)	425
Total External SP (in. wg)	0.702
Fan RPM	1607
Operating Power (hp)	0.12
Elevation (ft)	256
Airstream Temp.(F)	70
Air Density (lb/ft3)	0.074
Tip Speed (ft/min)	4,575
Static Eff. (%)	39

Misc Fan Data	
Fan Eff. Index (FEI)	
Outlet Velocity (ft/min)	366

Motor	
Motor Mounted	Yes
Size (hp)	1/6
Voltage/Cycle/Phase	115/60/1
Enclosure	TENV
Motor RPM	1725
Efficiency Rating	High
Windings	1
FLA (Amps)	2.2
Min. Circuit Ampacity (MCA)	3
Max. Overcurrent Protection (MOP)	15
Short Circuit Current Rtg (SCCR)	5 kA

Sound Power by Octave Band

Sound Data	62.5	125	250	500	1000	2000	4000	8000	LwA	dBA	Sones
Inlet	84	81	70	65	66	57	43	55	70	59	10.6

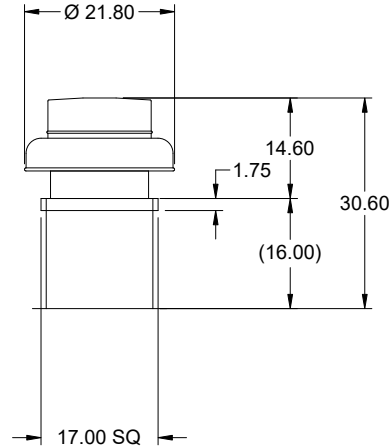

OVERALL HEIGHT MAY BE GREATER DEPENDING ON MOTOR, ADAPTER, AND/OR HINGE BASE.

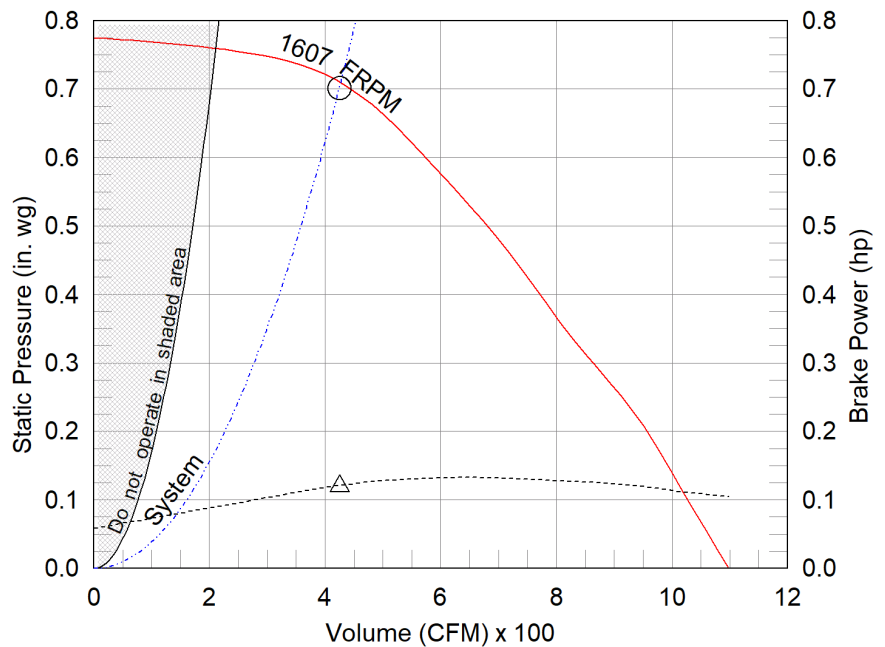

- △ Operating Bhp point
- Operating point at Total External SP
- Fan curve
- - - System curve
- Brake horsepower curve

Static Pressure Calculations

External SP	0.55 in. wg
Damper	0.152 in. wg
Total External SP	0.702 in. wg

Notes:

All dimensions shown are in units of in.
*NEC FLA, MCA and MOP are for reference only – based on tables 430.248 or 430.25 of National Electric Code 2020. Actual motor FLA may vary, for sizing thermal overload, consult factory. MCA and MOP values shown only account for the motor, not accessories (damper actuator, field supplied VFD, etc).
LwA - A weighted sound power level, based on ANSI S1.4 dBA - A weighted sound pressure level, based on 11.5 dB attenuation per Octave band at 5 ft - dBA levels are not licensed by AMCA International
Sones - calculated using ANSI/AMCA 301 at 5 ft



Model: G-095-VG

Direct Drive Centrifugal Roof Exhaust Fan

Standard Construction Features:

- Aluminum housing - Backward inclined composite (sizes 60-95) or aluminum (sizes 97-300) wheel - Aluminum curb cap with prepunched mounting holes - Birdscreen - Ball bearing motors (sizes 85-300 and all Vari Green), sleeve bearing motors (sizes 60-80) - Motor isolated on shock mounts - Corrosion resistant fasteners

Selected Options & Accessories:

Motor - Vari-Green EC motor
Control - Dial for balancing
Standard Curb Cap Size - 17 Square
UL/cUL 705 Listed - "Power Ventilators"
Switch, NEMA-1, Toggle,
Junction Box Mounted & Wired in weather-protected motor compartment
Birdscreen: Aluminum, nom. 86% Free Area
Composite Wheel Material
Conduit Chase Qty 1
Unit Warranty: 1 Yr (Standard)
Damper Shipped Loose, BD-100-PB-10X10, Gravity Operated, Not Coated, Nominal Size

Selected Sub Marks

See individual submittals for full details
GPI-17-G16

The Vari-Green Motor included in this order has a 'Multi-Voltage' ability. The red wire on the motor is called a 'Voltage Doubler', and when it is connected the motor can be powered by 115V.

If the Red wire is disconnected, then the motor can be powered with 208-230/277V. The motor will leave the factory with the voltage doubler wired per the order.

Disconnect Switch

Enclosure Rating: NEMA-1

Standard Construction Features:

Enclosure constructed for indoor use to provide a degree of protection to personnel against incidental contact with the enclosed equipment and to provide a degree of protection against falling dust. This enclosure meets the rod entry and the indoor corrosion protection design tests. The rod entry test is intended to simulate incidental contact with enclosure equipment. Enclosure is equipped with provision to lockout in the off position with customer supplied lock.

Disconnect Switch Configuration

Type:	Toggle	Motor Size:	1/6 hp	Voltage:	115	UL Listed:	Yes
Manufacturer:	Pass and Seymour	Cycle:	60	Amperage:	15	CSA Approved:	Yes
Overload Protection:	None	Phase:	1	Switch Pole(s):	1	Rating:	1/2 hp
Junction Box Mtg.:	Mounted and Wired	RPM:	1725	Exp. Resist. Wiring:	None		
Switch Mounting:	Shipped With Unit						

Electrical Drawing Details

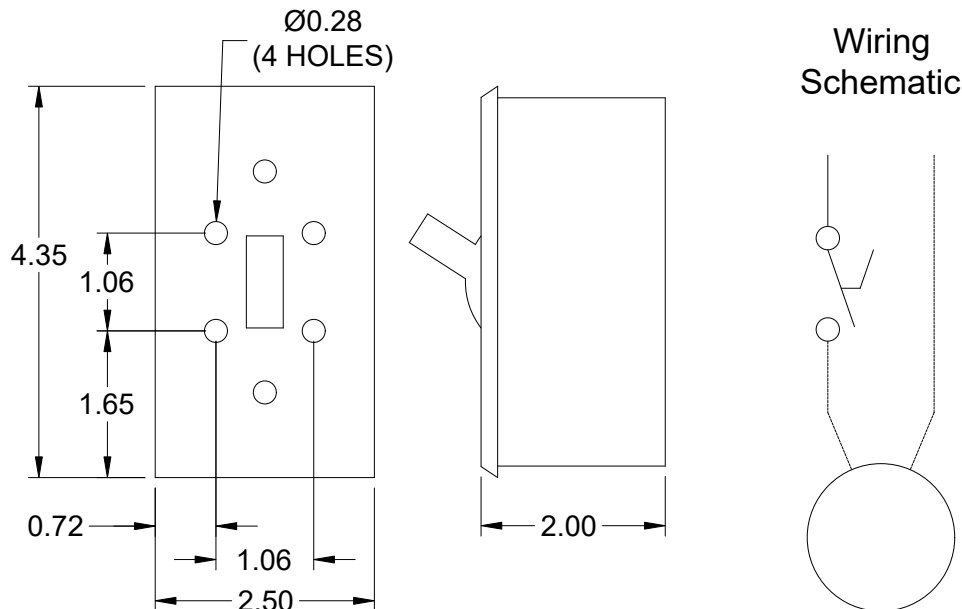

Notes: All dimensions shown are in units of in.

Assembly Drawing

Type: Direct Drive Centrifugal Roof Exhaust Fan

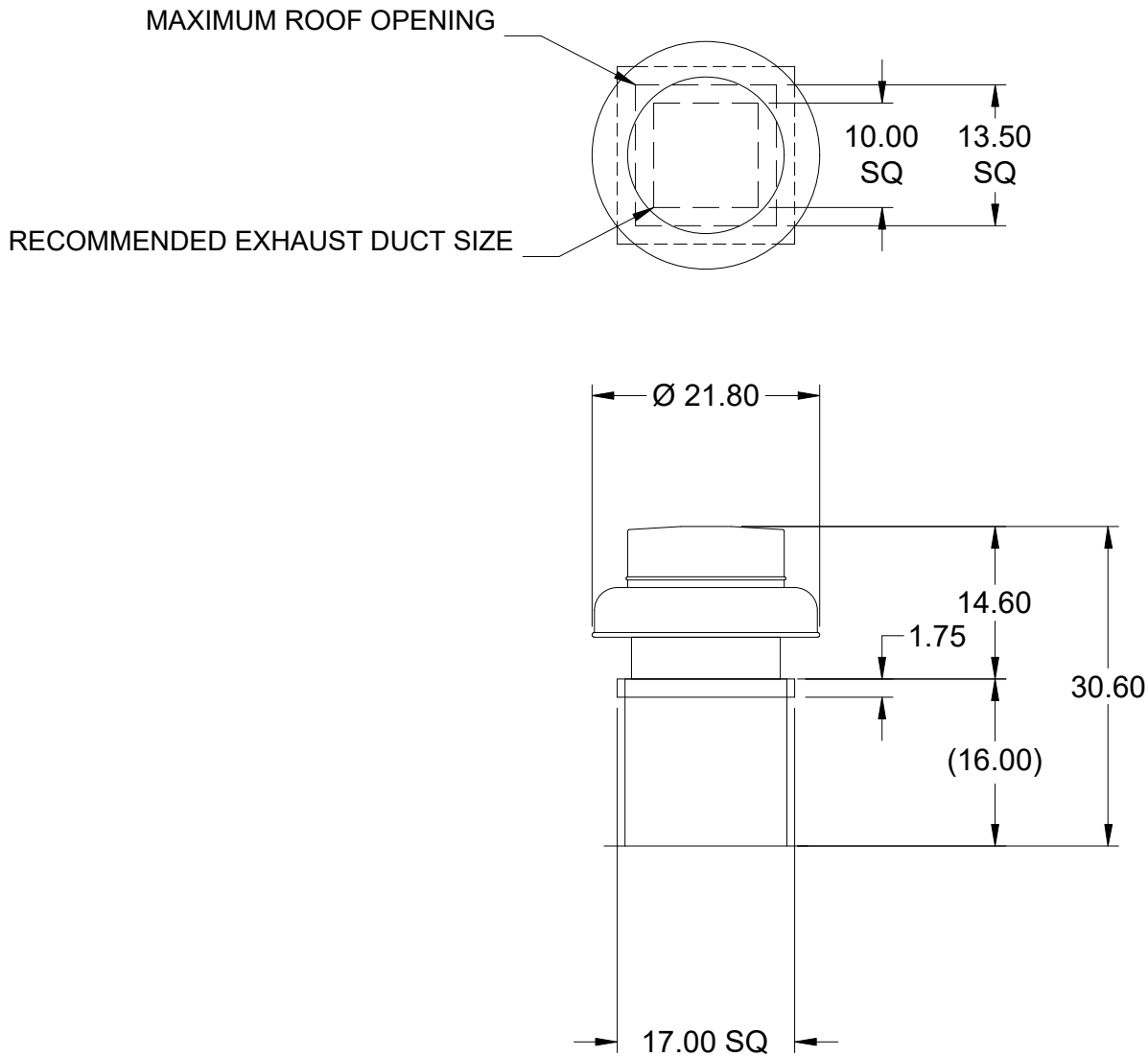

DUCT DIMENSIONS ARE LARGEST POSSIBLE DUCT TO FIT THROUGH CURB.
CONSULT SYSTEM DESIGN ENGINEER FOR RECOMMENDED DUCT SIZE.

OVERALL HEIGHT MAY BE GREATER DEPENDING ON MOTOR, ADAPTER, AND/OR
HINGE BASE.

Notes: All dimensions shown are in units of in..

Vari-Green Motor & Control Options

An EC motor that uses AC input power and internally converts it to DC power. Potentiometer (dial) mounted on the motor enclosure adjusts the speed (RPM) down 80%. Vari-Green motors feature a soft-start and inherent thermal and current protection built into each unit. Inrush current at start up is eliminated and the motor will automatically reduce speed or turn off if overloaded or it becomes too hot.

Motor Configuration

Input Voltage: 115
Speed Reference: Dial on Motor
Permanent Dial: Yes

Control Configuration

Control Type: Dial on Motor
Transformer: None

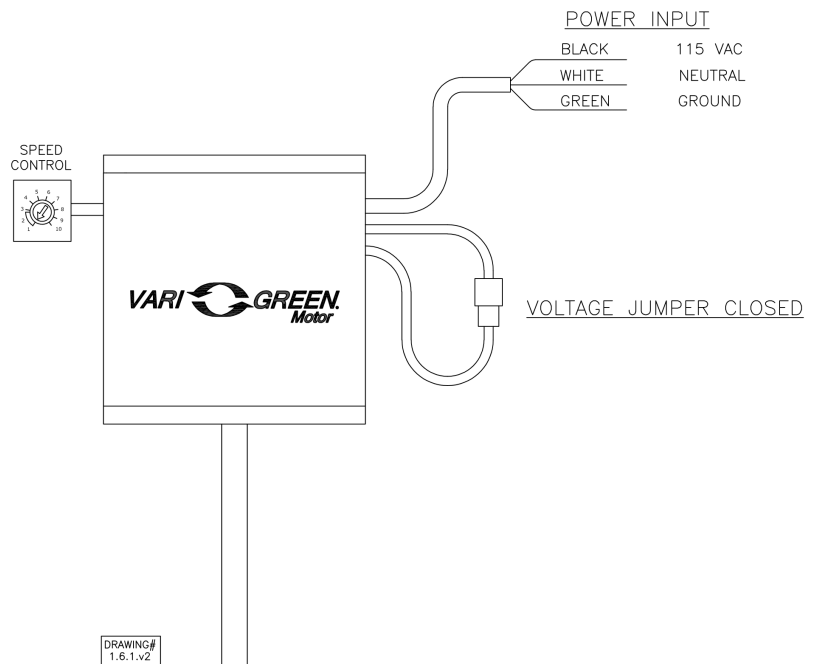

Horizontal Mount Exhaust Damper

Model: BD-100

Standard Construction Features:

- Model BD-100 is a horizontal mount exhaust damper (air flow up) and is constructed of 24 ga galvanized steel with pre-punched mounting holes
- Damper blades are 0.016 in. roll formed aluminum with vinyl seals on the closing edge, and spring assisted for ease of opening
- Axle/bearing is constructed of fiberglass reinforced nylon



Greenheck Fan Corporation certifies that the models BD-100 shown herein is licensed to bear the AMCA Seal. The ratings shown are based on tests and procedures performed in accordance with AMCA Publication 511 and comply with the requirements of the AMCA Certified Ratings Program. The AMCA Certified Ratings Seal applies to Air Leakage and Air Performance Ratings.

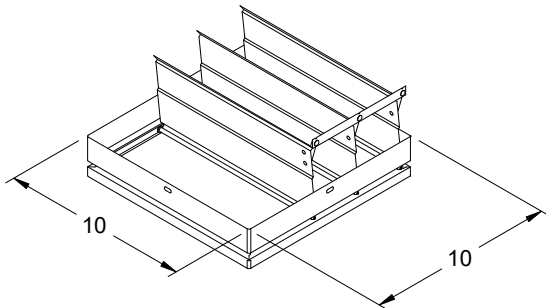

DAMPER

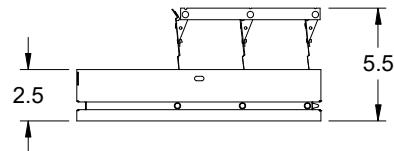

TYP. SECTION VIEW

Notes: All dimensions shown are in units of in.

G-095-VG

Min/Max Fan Curve

Performance

Requested Volume (CFM)	Actual Volume (CFM)	Total External SP (in. wg)	Fan RPM	Operating Power (hp)
425	425	0.702	1607	0.12

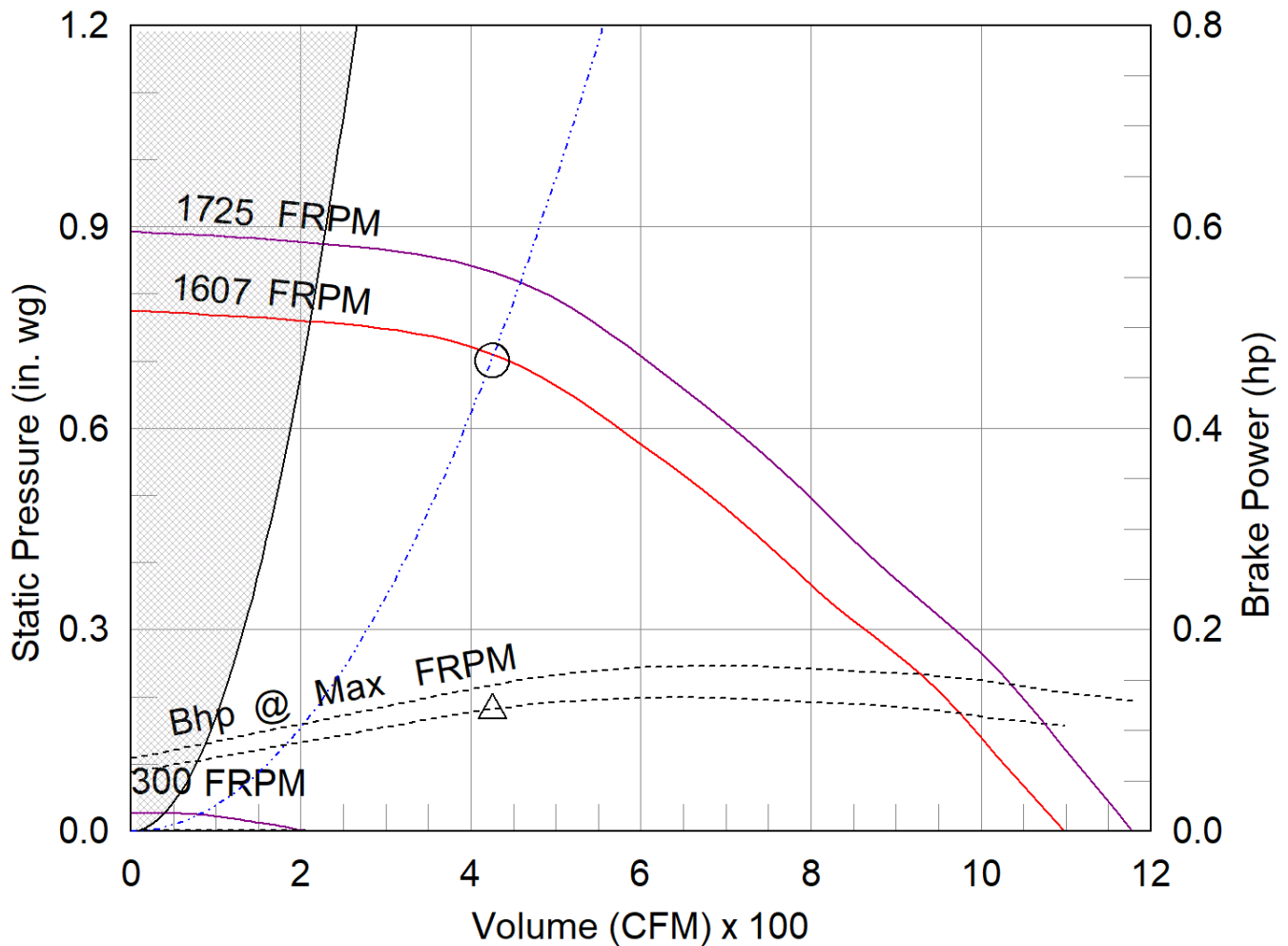

- △ Operating Bhp point
- Operating point at Total External SP
- Construction Limit
- Fan curve
- Min FRPM
- System curve
- Brake horsepower curve

Warranty

1 Yr (Standard)

WARRANTY AND LIABILITY: SELLER warrants to Buyer that products manufactured are free from defects in material and workmanship for a period of 1 Yr (Standard) from the date of shipment. SELLER's obligations and liabilities under this warranty are limited to furnishing FOB factory or warehouse at SELLER's designated shipping point, freight allowed to Buyer's city, (or point of export for shipments outside the conterminous United States) replacement equipment (or at the option of SELLER parts therefore) for all Seller's products not conforming to this warranty and which have been returned to the manufacturer. No liability whatever shall attach to SELLER until said products have been paid for and such liability shall be strictly limited to the purchase price of the equipment shown to be defective. Motors are warranted by the motor manufacturer for a period of one year. Should motors furnished by SELLER prove defective during this period, they should be returned to the nearest authorized motor service station. SELLER will not be responsible for any removal or installation costs. Electrical components, excluding motors, are warranted only to the extent warranted by the original manufacturer. To the extent that SELLER is entitled to pass through a warranty of the original equipment manufacturer of the electrical goods sold, SELLER will pass through such warranties to Buyer. The legal remedies described in this Warranty are the sole exclusive remedy of Buyer. SELLER MAKES NO OTHER WARRANTY, EITHER EXPRESS OR IMPLIED, REGARDING ITS PRODUCTS, OR ITS SELECTION AND APPLICATION, INCLUDING, BUT NOT LIMITED TO, COMPLIANCE WITH BUILDING CODES, SAFETY CODES, LAWS, MERCHANTABILITY OR FITNESS OR A PARTICULAR PURPOSE. This warranty is extended solely to the Buyer. It is nontransferable and non-assignable, and the Buyer shall not permit or authorize its employees, agents, representatives or customers to claim, represent or imply that this limited warranty extends or is available to anyone other than the Buyer. ANY MISUSE, NEGLIGENCE, FAILURE TO FOLLOW INSTRUCTIONS OR MANUALS OF INSTALLATION OF MAINTENANCE REPAIR, SERVICE, RELOCATION OR ALTERATION TO OR OF, OR OTHER TAMPERING WITH, THE PRODUCTS PERFORMED BY ANY PERSON OR ENTITY OTHER THAN SELLER WITHOUT SELLER'S PRIOR WRITTEN APPROVAL OR ANY USE OF REPLACEMENT PARTS NOT SUPPLIED BY SELLER, SHALL IMMEDIATELY VOID AND CANCEL ALL WARRANTIES WITH RESPECT TO THE AFFECTED PRODUCTS. THE WARRANTY AND LIABILITY SET FORTH HEREIN ARE IN LIEU OF ALL OTHER WARRANTIES AND LIABILITIES WHETHER IN CONTRACT OR IN NEGLIGENCE, EXPRESSED OR IMPLIED, IN LAW OR IN FACT, INCLUDING IMPLIED WARRANTIES OF MERCHANTABILITY AND FITNESS FOR A PARTICULAR USE. SELLER PROVIDES NO INDEPENDENT WARRANTY FOR THIRD PARTY PRODUCTS OR COMPONENTS SOLD TOGETHER OR INCORPORATED WITH SELLER'S PRODUCT(S). THE SELLER HAS THE RIGHT TO SETTLE ANY AND ALL DISPUTES REGARDING THE WARRANTY.

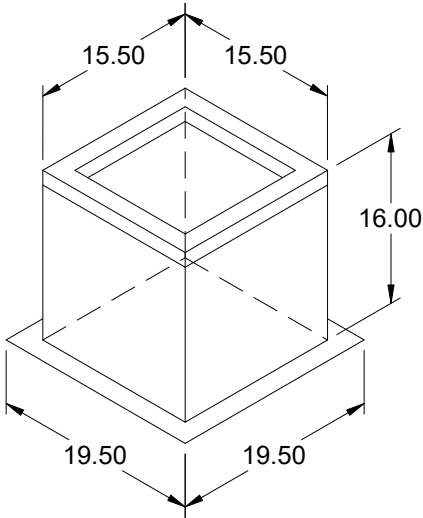

Model: GPI

Roof Curb

Standard Construction Features:

- Roof Curb fits between the building roof and the fan mounted directly to the roof support structure - Constructed of either 18 ga galvanized steel or 0.064 in. aluminum - Straight Sided without a cant - 2 in. mounting flange - 3 lb density insulation - Height - Available from 12 in. to 42 in. as specified in 0.5 in. increments. Notes: - The maximum roof opening dimension should not be greater than the "Actual" top outside dimension minus 2 in.. - The minimum roof opening dimension should be at least 2.5 in. more than the damper dimension or recommended duct size. - The Roof Opening Dimension may or may not be the same as the Structural Opening Dimension. - Damper Tray is optional and must be specified. Tray size is same as damper size. - Security bars are optional and must be specified. Frames and gridwork are all 12 ga steel.

General

Tag	Qty	Model	Sizing Method	Undersizing (in.)	Weight (lb)	Shipped Assembled	Union Label
	1	GPI-17	Nominal	1.5	21	Yes	No Preference

Dimensions

Curb Height (in.)	Nominal Outside Width (in.)	Nominal Outside Length (in.)	Actual Outside Width (in.)	Actual Outside Length (in.)	Actual Inside Width (in.)	Actual Inside Length (in.)	Hinge Base Width* (in.)	Hinge Base Length* (in.)
16	17	17	15.5	15.5	12	12	16	16

*May not be applicable

Accessories

Material	Security Bars	Liner	Insulation (in.)	Insulation R Value
Galvanized	No	No	1	R4.3

Performance	
Quantity	4
Volume (CFM)	1,100
Total External SP (in. wg)	0.835
Operating Power (hp)	0.57
Required Power (hp)	0.57
Fan RPM	2688
Max Fan RPM	3371
Elevation (ft)	256
Start-up Temp.(F)	70
Operating Temp.(F)	70

Fan Configuration	
Size	8
Wheel Type	BI
Arrangement	10
Rotation	CW
Discharge Position	UB
Construction Type	PermaLock
Discharge Type	Fixed Nozzle
Spark Resistance	None
Scroll Material	Steel
Wheel Material	Aluminum
Inlet Cone Material	Steel

Equipment Weights	
Fan (LMD)(lb)	125
Motor/Drive (lb)	36
Accessories (lb)	89

Misc Fan Data	
Nozzle OV (ft/min)	1,846
Static Efficiency (%)	28
Tip Speed (ft/min)	7,389
Effective Plume Ht. (ft)	11.62
Calculation Method	Momentum Flux

Motor and Drives	
Motor	Included
Size (hp)	3/4
RPM	1725
Enclosure	ODP
V/C/P	115/60/1
Frame Size	56
Max Frame Size	145
Location	Centered
Pulley Type	Constant
Drive Loss (%)	7.9
Drives	Standard
Drive Service Factor	1.5
NEC FLA* (Amps)	13.8

Model: FJC-308-BI

Centrifugal Utility Fume Exhaust Fan

Tags: LEF-1 LEF-2 LEF-3 LEF-4

Operating Performance

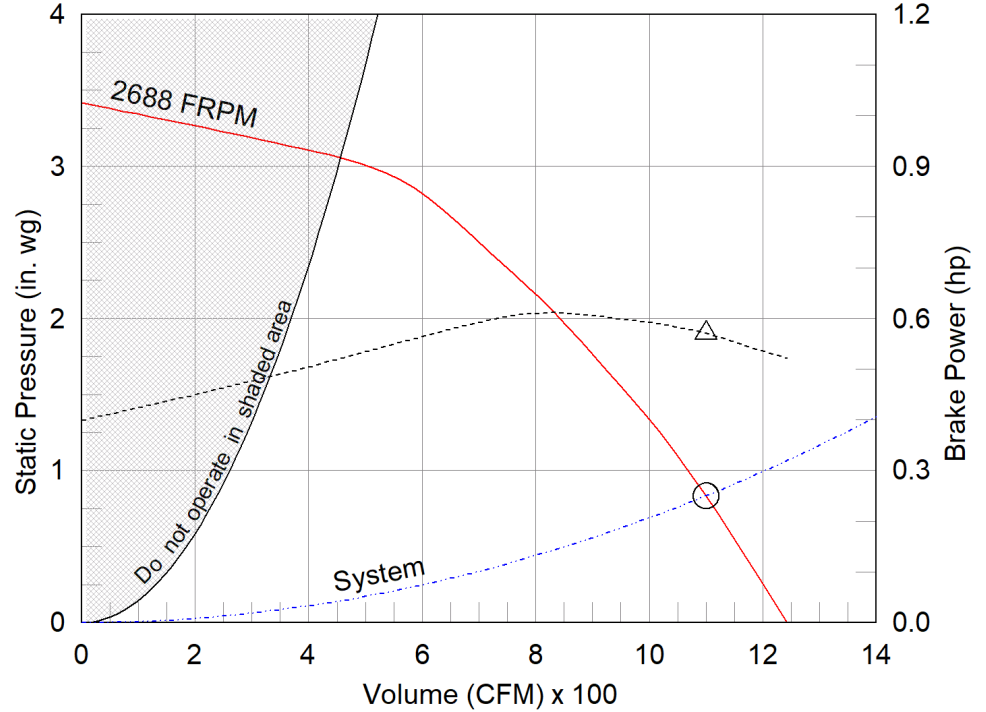

- △ Operating Bhp point
- Operating point at Total External SP
- Fan curve
- - - System curve
- - - Brake horsepower curve



Sound Power by Octave Band

Sound Data	62.5	125	250	500	1000	2000	4000	8000	LwA	dBA	Sones
Inlet	78	79	78	79	79	73	70	65	82	71	18.5

*FLA - based on tables 150 or 148 of National Electrical Code 2002. Actual motor FLA may vary, for sizing thermal overload, consult factory.

LwA - A weighted sound power level, based on ANSI S1.4

dBA - A weighted sound pressure level, based on 11.5 dB attenuation per octave band at 5 ft - dBA levels are not licensed by AMCA International

Sones - calculated using AMCA 301 at 5 ft

Model: FJC-308-BI

Centrifugal Utility Fume Exhaust Fan

Standard Construction Features:

HOUSING: Coated steel frame, scroll and stack - Bolted frame construction - Perma-Lock sealed scroll - Rectangular discharge stack - Adjustable motor plate - Corrosion resistant fasteners BEARINGS, SHAFT and WHEEL: Air handling quality, self-aligning, ball bearing in pillow block housing - L(10) 80,000 bearing life - Polished, solid steel shaft - Backward inclined centrifugal wheel

Selected Options & Accessories:

Motor with Capacitor Start
Motor with Class B or Greater Insulation
Standard Drives
Spare Belts - 2 Sets - Ship Separate
Finish - Coated
Coated with Permatector, Concrete Gray-RAL 7023, Fan and Attached Accessories
Switch - NEMA-3R, Toggle, For Indoor or Outdoor Use, Mounted and Wired
Discharge Position - UB
Wheel Type - BI
Bearings - L(10) Life of 80k Hours
UL/cUL-705 - Power Ventilators
Polished Steel Shaft
Curb Cap Inlet Box w/Access door, w/Damper, Permatector, Duct Support
Access Door - Bolted
Damper, Gravity, 8.813 x 15.813, EM-10, Aluminum, Parallel, Mill Finish
Drain Connection - 1" Drain Hole, Unthreaded
Extended Lube Lines - Nylon
Inlet Connection - Slip Fit
Outlet Connection - Slip Fit
Weatherhood - Steel
Unit Warranty: 1 Yr (Standard)

Model: FJC-308-BI

Centrifugal Utility Fume Exhaust Fan

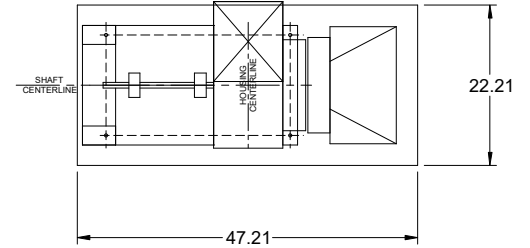

FAN FOOTPRINT

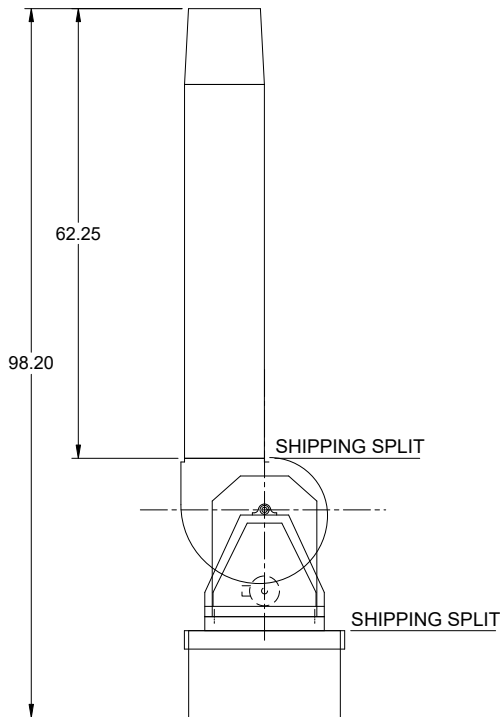

SIDE VIEW

*SIDE VIEW IS VIEWED FROM DRIVE SIDE

*FANS ARE SUBJECT TO $\pm .125$ INCH TOLERANCE

*DUE TO CONTINUAL IMPROVEMENTS DIMENSIONS MAY CHANGE

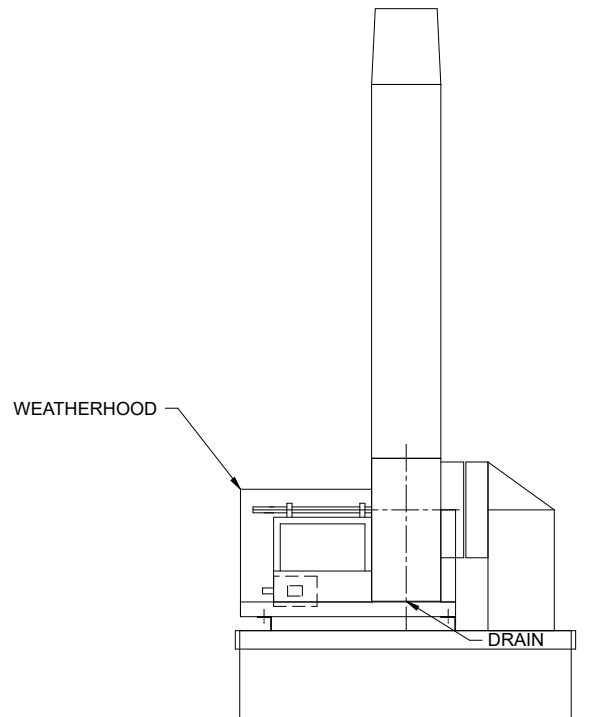

END VIEW

Notes: All dimensions shown are in units of in.

Inlet Connection

CURB CAP INLET BOX

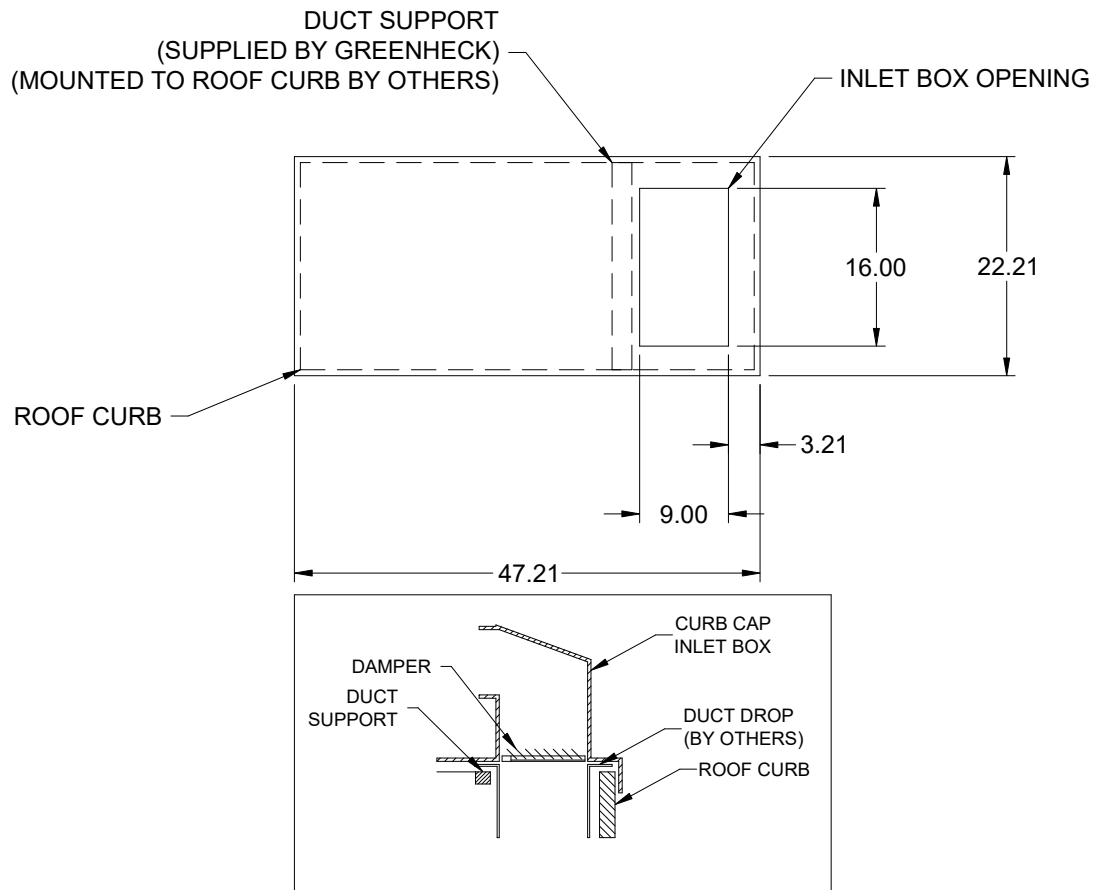

Notes: All dimensions shown are in units of in.

Commercial Backdraft Damper

Model: EM-10

Standard Construction Features:

- Model EM-10 is a horizontal mount exhaust damper (air flow up) which is constructed of heavy gauge 0.125 in. extruded Aluminum. Damper blades are of heavy gauge 0.07 in. extruded aluminum with vinyl seals on the closing edge and counterbalance weights to assist opening. Metallic axles are 0.75 in., mounted in acetal bushings – Synthetic axle bearings. Maximum Velocity of 3,500 ft/min

Accessory Configuration

Damper Type:	Gravity
Damper Material:	Aluminum
Damper Blade Action:	Parallel
Damper Finish:	Mill Finish
Temperature:	180° F

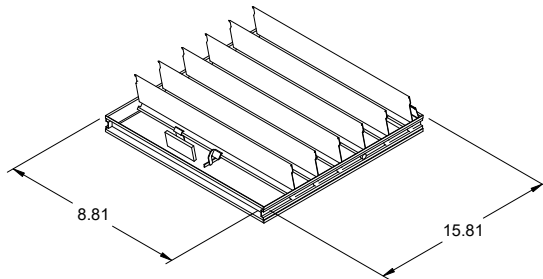

DAMPER

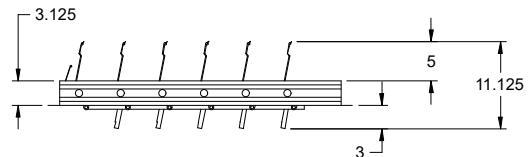

TYP. SECTION VIEW

Notes: All dimensions shown are in units of in.
Width and height furnished approximately 0.25 in. undersize

FJC-308-BI

Min/Max Fan Curve

Performance

Requested Volume (CFM)	Actual Volume (CFM)	External SP (in. wg)	Total SP (in. wg)	Fan RPM	Operating Power (hp)
1,100	1,100	0.4	0.835	2688	0.57

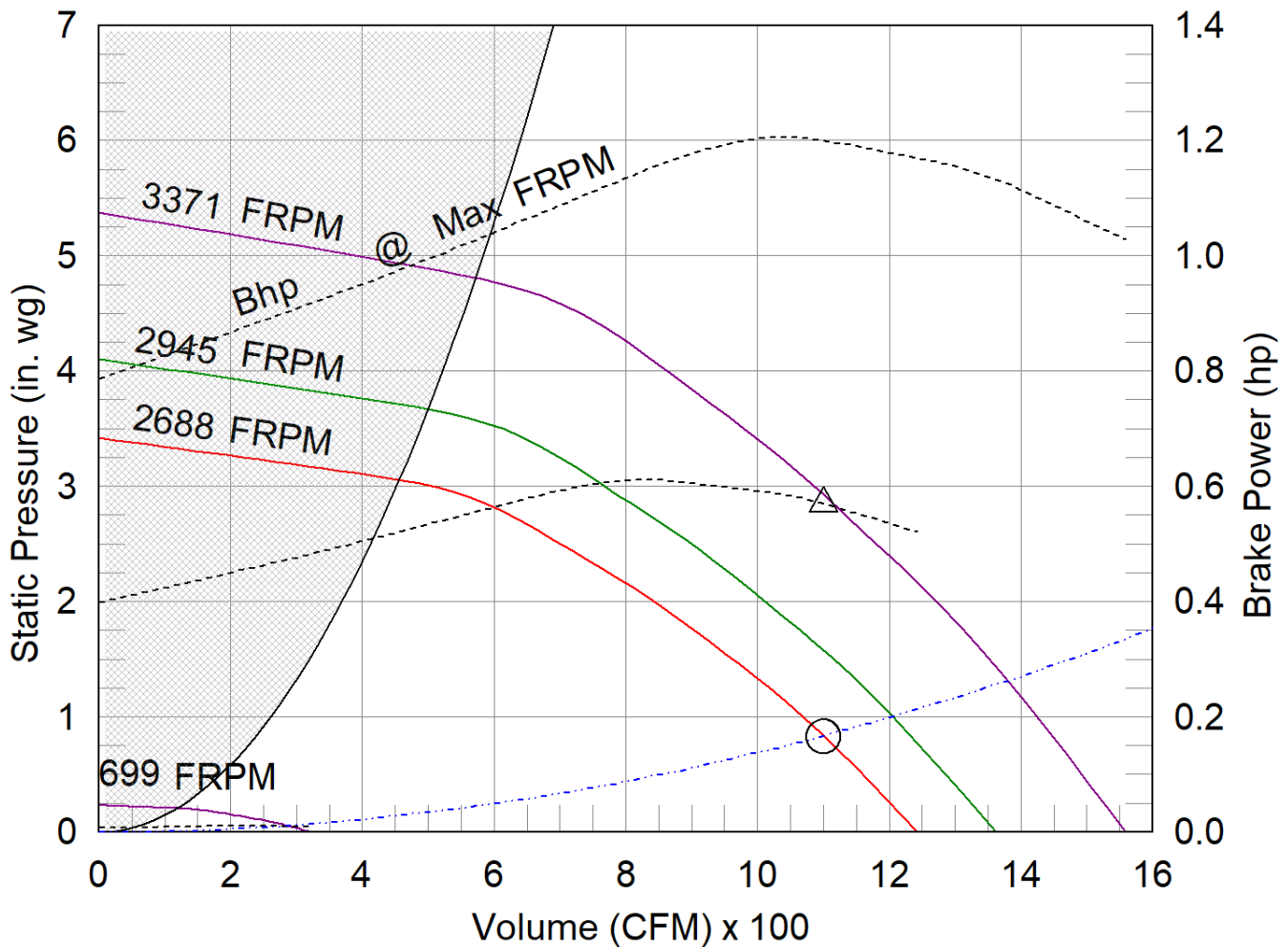

- △ Operating Bhp point
- Operating point at Total External SP
- Construction Limit
- Motor/System Limit
- Fan curve
- Min FRPM
- ... System curve
- ... Brake horsepower curve

Warranty - 1 Yr (Standard)

WARRANTY AND LIABILITY: SELLER warrants to Buyer that products manufactured are free from defects in material and workmanship for a period of 1 Yr (Standard) from the date of shipment. SELLER's obligations and liabilities under this warranty are limited to furnishing FOB factory or warehouse at SELLER's designated shipping point, freight allowed to Buyer's city, (or point of export for shipments outside the conterminous United States) replacement equipment (or at the option of SELLER parts therefore) for all Seller's products not conforming to this warranty and which have been returned to the manufacturer. No liability whatever shall attach to SELLER until said products have been paid for and such liability shall be strictly limited to the purchase price of the equipment shown to be defective. SELLER may make further warranty protection available on an option extra-cost basis and which must be authorized and in writing.

Motors furnished are warranted by the motor manufacturer for a period of one year for single phase motors and three years for 3-phase motors after shipment from Greenheck. Should motors furnished by Greenheck prove defective during this period, motors with frame sizes 254T and larger should be returned to the nearest authorized motor service station. Motors with a frame size of 215T and smaller must submit a motor label to Greenheck using the motor warranty claim form located at: <https://www.greenheck.com/resources/warranties>. Greenheck will not be responsible for any removal or installation costs.

Electrical components, excluding motors, are warranted only to the extent warranted by the original manufacturer. To the extent that SELLER is entitled to pass through a warranty of the original equipment manufacturer of the electrical goods sold, SELLER will pass through such warranties to Buyer.

ANY MISUSE, NEGLIGENCE, FAILURE TO FOLLOW INSTRUCTIONS OR MANUALS OF INSTALLATION OR MAINTENANCE REPAIR, SERVICE, RELOCATION OR ALTERATION TO OR OF, OR OTHER TAMPERING WITH, THE PRODUCTS PERFORMED BY ANY PERSON OR ENTITY OTHER THAN SELLER WITHOUT SELLER'S PRIOR WRITTEN APPROVAL OR ANY USE OF REPLACEMENT PARTS NOT SUPPLIED BY SELLER, SHALL IMMEDIATELY VOID AND CANCEL ALL WARRANTIES WITH RESPECT TO THE AFFECTED PRODUCTS.

THE WARRANTY AND LIABILITY SET FORTH HEREIN ARE IN LIEU OF ALL OTHER WARRANTIES AND LIABILITIES WHETHER IN CONTRACT OR IN NEGLIGENCE, EXPRESSED OR IMPLIED, IN LAW OR IN FACT, INCLUDING IMPLIED WARRANTIES OF MERCHANTABILITY AND FITNESS FOR A PARTICULAR USE. SELLER PROVIDES NO INDEPENDENT WARRANTY FOR THIRD PARTY PRODUCTS OR COMPONENTS SOLD TOGETHER OR INCORPORATED WITH SELLER'S PRODUCT(S).

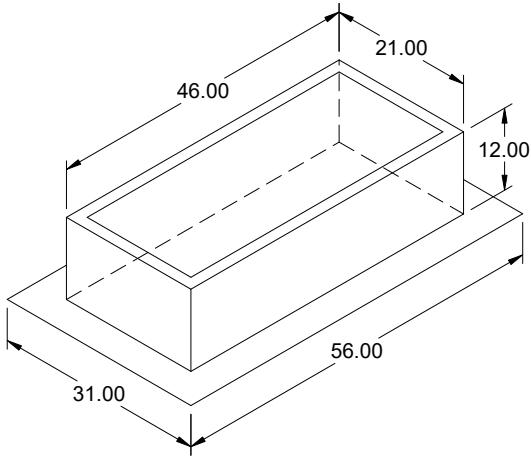

Model: GPFHL

Heavy Load Roof Curb

Tags:

LEF-1 LEF-2 LEF-3 LEF-4

Standard Construction Features:

- Roof Curb fits between the building roof and the fan mounted directly to the roof support structure - Constructed of galvanized steel (14 ga) - Straight Sided - Single roof flashing flange (5 in. width) - Insulated (1 in. thick, 3 lb density).

NOTES: - Curb actual dimension is 0.5 in. smaller than cap dimension. - The maximum allowable roof opening dimension is actual minus 4 in.. - The Roof Opening Dimension may or may not be the same as the Structural Opening Dimension.

General

Tag	Qty	Model	Sizing Method	Undersizing (in.)	Weight (lb)	Shipped Assembled	Union Label
	4	GPFHL-22.2	Nominal	1.2	96	Yes	No Preference

Dimensions

Curb Height (in.)	Nominal Outside Width (in.)	Nominal Outside Length (in.)	Actual Outside Width (in.)	Actual Outside Length (in.)	Flange Width (in.)	Flange Length (in.)
12	22.2	47.2	21	46	31	56

*May not be applicable

Accessories

Material	Security Bars	Liner	Insulation (in.)	Insulation R Value
Galvanized	No	No	1	R4.3

486006

Standard Construction Features:

Grilles are constructed of aluminum and coated with a baked enamel white finish.

Qty. 15 - All Ceiling Mounted Exhaust Fans.

Notes: All dimensions shown are in units of in.