

PETTIT & PETTIT
CONSULTING ENGINEERS, INC.
MISSOURI ENGINEER
© 2023
PETTIT & PETTIT
CONSULTING ENGINEERS, INC.
PERMIT SET

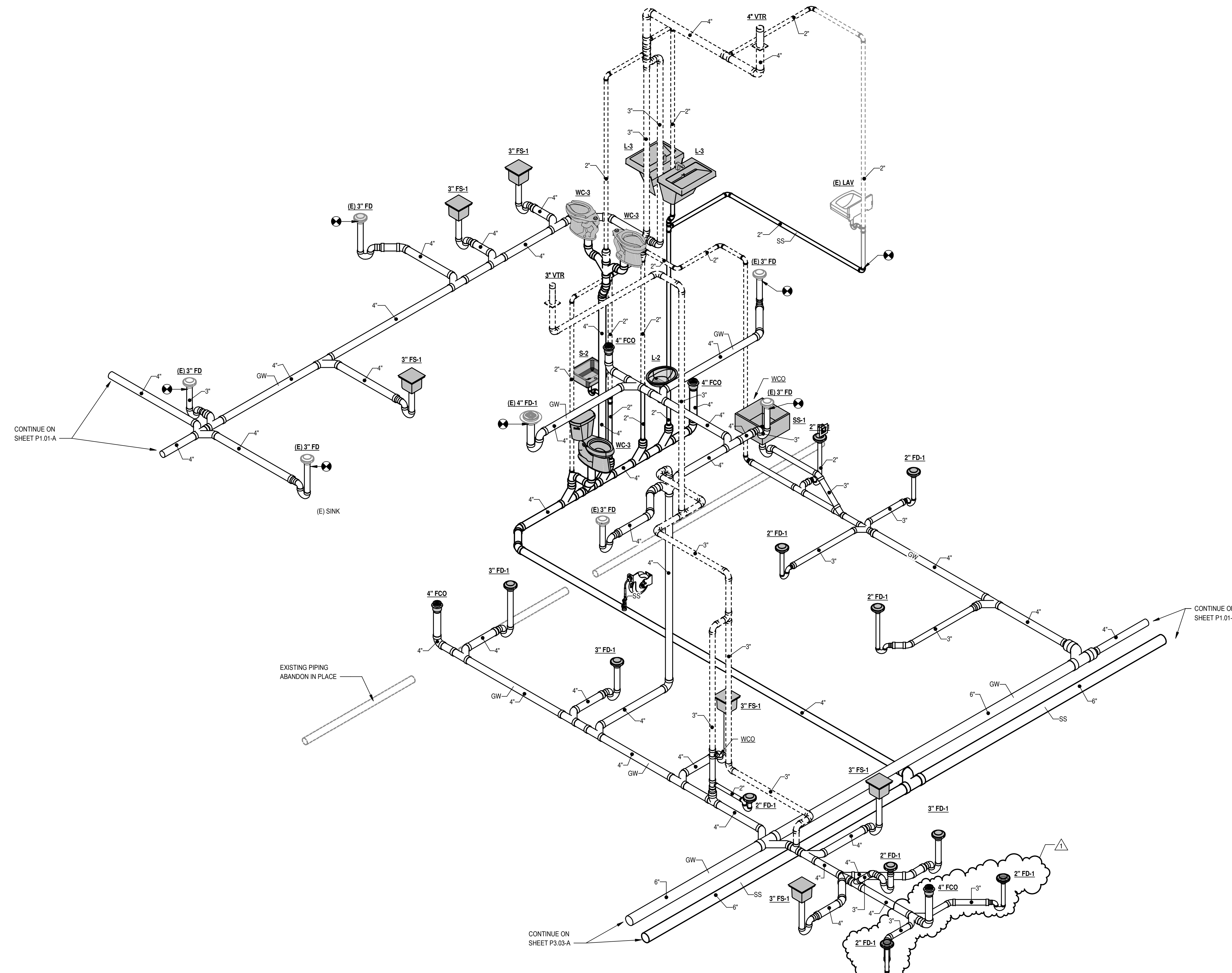

NOTE: ALL FLOOR DRAINS SHALL HAVE TRAP PRIMERS. LOCATE TRAP PRIMER DEVICES IN MECH. ROOMS AND JAN. CLOSETS (IN FINISHED AREAS PROVIDE TRAP PRIMER IN WALL WITH ACCESS PANELS). FIELD VERIFY EXACT LOCATIONS AND WATER PIPE ROUTING.

ADDITION AND RENOVATION TO PLEASANT VALLEY COUNTRY CLUB
CLUBHOUSE
1 PLEASANT VALLEY DRIVE
LITTLE ROCK, ARKANSAS 72212

REVISIONS	
1	ASI 05 08-25-23

PROJECT NO.
21075
DATE:
June 21, 2023

PLUMBING RISER
P3.03-A