

PERMIT SET

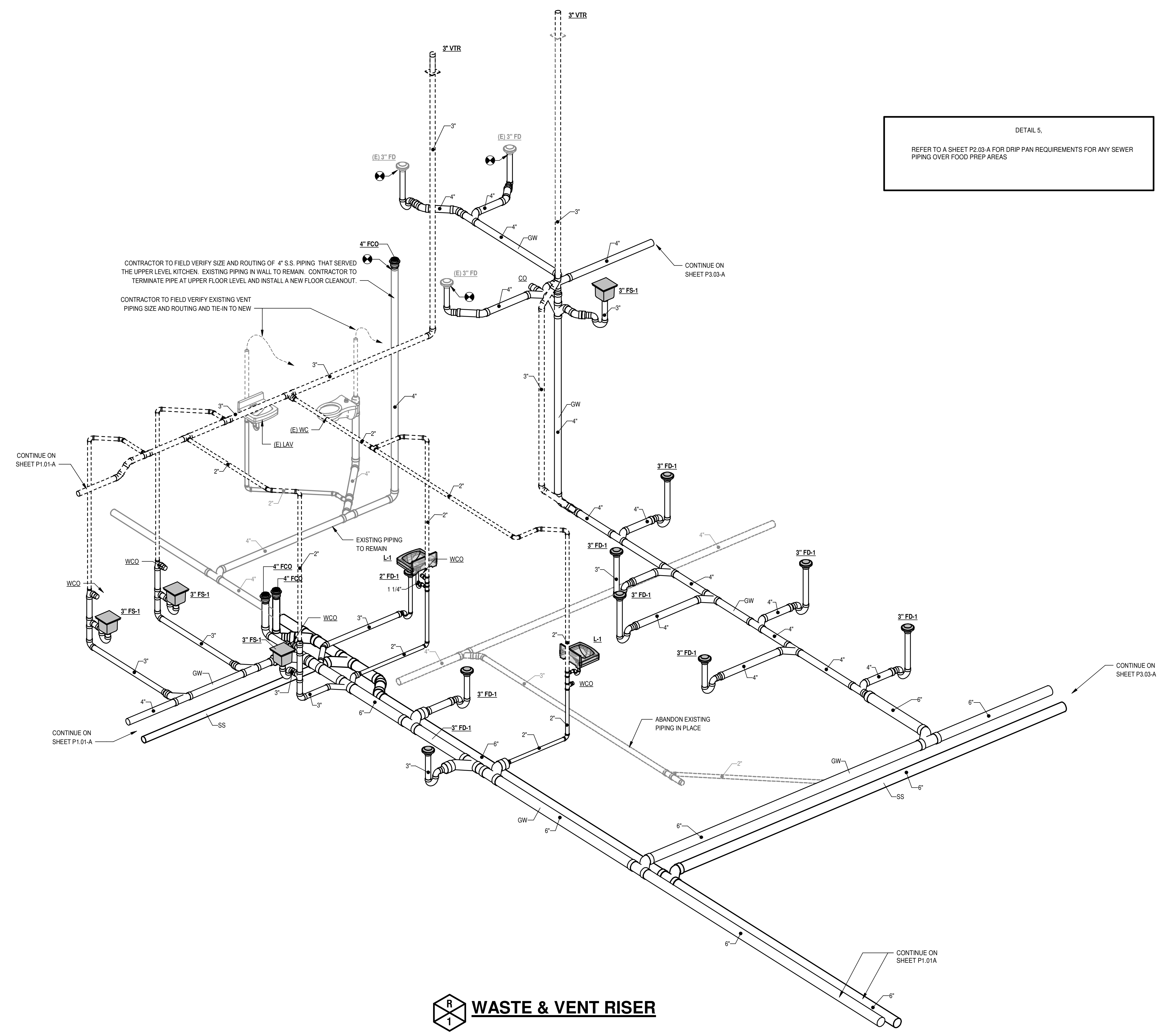

DETAIL 5.
REFER TO A SHEET P2.03 A FOR DRIP PAN REQUIREMENTS FOR ANY SEWER PIPING OVER FOOD PREP AREAS

CONTRACTOR TO FIELD VERIFY SIZE AND ROUTING OF 4\"/>

CONTRACTOR TO FIELD VERIFY EXISTING VENT PIPING SIZE AND ROUTING AND TIE-IN TO NEW

CONTINUE ON SHEET P1.01-A

CONTINUE ON SHEET P1.01-A

ABANDON EXISTING PIPING IN PLACE

CONTINUE ON SHEET P3.03-A

CONTINUE ON SHEET P1.01A

WASTE & VENT RISER

NOTE: ALL FLOOR DRAINS SHALL HAVE TRAP PRIMERS. LOCATE TRAP PRIMER DEVICES IN MECH. ROOMS AND JAN. CLOSETS (IN FINISHED AREAS PROVIDE TRAP PRIMER IN WALL WITH ACCESS PANELS). FIELD VERIFY EXACT LOCATIONS AND WATER PIPE ROUTING.

ADDITION AND RENOVATION TO PLEASANT VALLEY COUNTRY CLUB
CLUBHOUSE
1 PLEASANT VALLEY DRIVE
LITTLE ROCK, ARKANSAS 72212

REVISIONS

PROJECT NO.
21075
DATE:
June 21, 2023

PLUMBING RISER
P3.02-A