

PETTIT & PETTIT
CONSULTING ENGINEERS, INC.
PERMIT SET

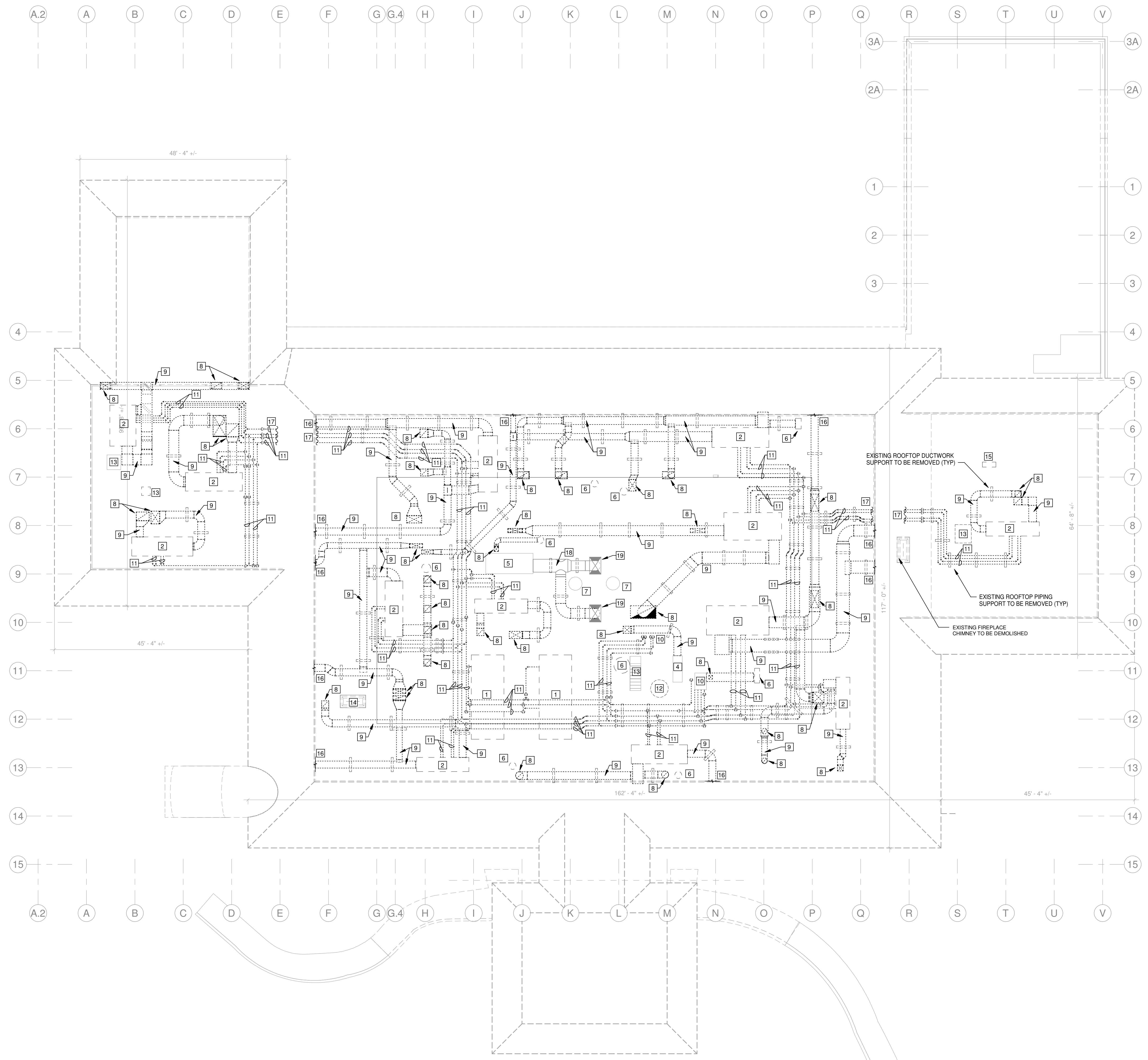

- HVAC DEMOLITION KEYED NOTES**
- 1 EXISTING AIR COOLED CHILLERS TO BE REMOVED. EXISTING STRUCTURAL FRAME TO REMAIN AND BE MODIFIED FOR NEW CHILLERS. REFER TO STRUCTURAL DRAWINGS FOR DETAILS.
 - 2 EXISTING AIR HANDLING UNIT AND ASSOCIATED ROOF CURB, DUCTWORK, PIPING, CONTROLS, ETC. TO BE REMOVED.
 - 3 EXISTING MAKEUP AIR UNIT AND ASSOCIATED ROOF CURB, DUCTWORK, PIPING, CONTROLS, ETC. TO BE REMOVED.
 - 4 EXISTING MAKEUP AIR UNIT MAU-3 TO BE RELOCATED. EXISTING ROOF CURB, DUCTWORK, PIPING, CONTROLS, ETC. TO BE REMOVED.
 - 5 EXISTING MAKEUP AIR UNIT TO REMAIN.
 - 6 EXISTING EXHAUST FAN AND ASSOCIATED ROOF CURB, DUCTWORK, CONTROLS, ETC. TO BE REMOVED.
 - 7 EXISTING EXHAUST FAN TO REMAIN. REMOVE AND REINSTALL AS REQUIRED FOR NEW ROOFING WORK. COORDINATE WITH ROOFING CONTRACTOR.
 - 8 EXISTING DUCTWORK ROUTED DOWN THROUGH ROOF TO BE REMOVED. CONTRACTOR TO REPAIR PENETRATION AS DIRECTED BY ARCHITECT AND COORDINATE ROOF REPAIR WITH NEW ROOFING SCOPE.
 - 9 EXISTING DUCTWORK ON ROOF TO BE REMOVED.
 - 10 EXISTING HYDRONIC PIPING ROUTED DOWN THROUGH ROOF TO BE REMOVED. CONTRACTOR TO REPAIR PENETRATION AS DIRECTED BY ARCHITECT AND COORDINATE ROOF REPAIR WITH NEW ROOFING SCOPE.
 - 11 EXISTING HYDRONIC PIPING ROUTED ON ROOF TO BE REMOVED.
 - 12 EXISTING BOILER FLUE TO BE REMOVED.
 - 13 EXISTING ROOF HATCH LOCATION.
 - 14 EXISTING FIREPLACE CHIMNEY TO REMAIN.
 - 15 EXISTING CONDENSING UNIT TO BE REMOVED.
 - 16 EXISTING DUCTWORK ROUTED THROUGH MANSARD ROOF WALL TO BE REMOVED. CONTRACTOR TO REPAIR PENETRATION AS DIRECTED BY ARCHITECT AND COORDINATE ROOF REPAIR WITH NEW ROOFING SCOPE.
 - 17 EXISTING PIPING ROUTED THROUGH MANSARD ROOF WALL TO BE REMOVED. CONTRACTOR TO REPAIR PENETRATION AS DIRECTED BY ARCHITECT AND COORDINATE ROOF REPAIR WITH NEW ROOFING SCOPE.
 - 18 EXISTING ROOFTOP DUCTWORK TO REMAIN.
 - 19 EXISTING ROOFTOP DUCTWORK PENETRATION THROUGH ROOF TO REMAIN. DUCTWORK SHALL BE INSULATED AND FINISHED WITH ALUMAGARD WEATHERPROOF JACKETING. COORDINATE NEW ROOF FLASHING WITH ROOF CONTRACTOR. REPLACE EXISTING ROOFTOP DUCT SUPPORTS.
 - 20 SECTION OF EXISTING MAKE-UP AIR DUCTWORK TO BE DEMOLISHED. REFER TO NEW DUCTWORK ROUTING ON SHEET M1.03-A.

1 ROOF DEMOLITION PLAN - HVAC
3/32" = 1'-0"

ADDITION AND RENOVATION TO PLEASANT VALLEY COUNTRY CLUB

CLUBHOUSE
1 PLEASANT VALLEY DRIVE
LITTLE ROCK, ARKANSAS 72212

REVISIONS

PROJECT NO.
21075
DATE:
June 21, 2023

ROOF DEMOLITION
PLAN - HVAC

M0.03-A