

KEYED NOTES

- ① TO DISTRICT LOOP
- ② INSTALL NEW BOILER ON EXISTING MECHANICAL PAD. RECONNECT EXISTING PIPING TO NEW BOILER. PROVIDE BOILER WITH CIRCULATION PUMP REFER TO SCHEDULE. RECONNECT EXISTING NATURAL GAS PIPING.
- ③ INSTALL NEW PUMP ON EXISTING MECHANICAL PAD. RECONNECT EXISTING PIPING TO NEW PUMP. PROVIDE PUMP VFD ON WALL WHERE SHOWN.
- ④ ROUTE NEW 6" BOILER FLUE TO EXISTING FLUE PENETRATION THROUGH ROOF REFER TO DETAIL ON SHEET M301.

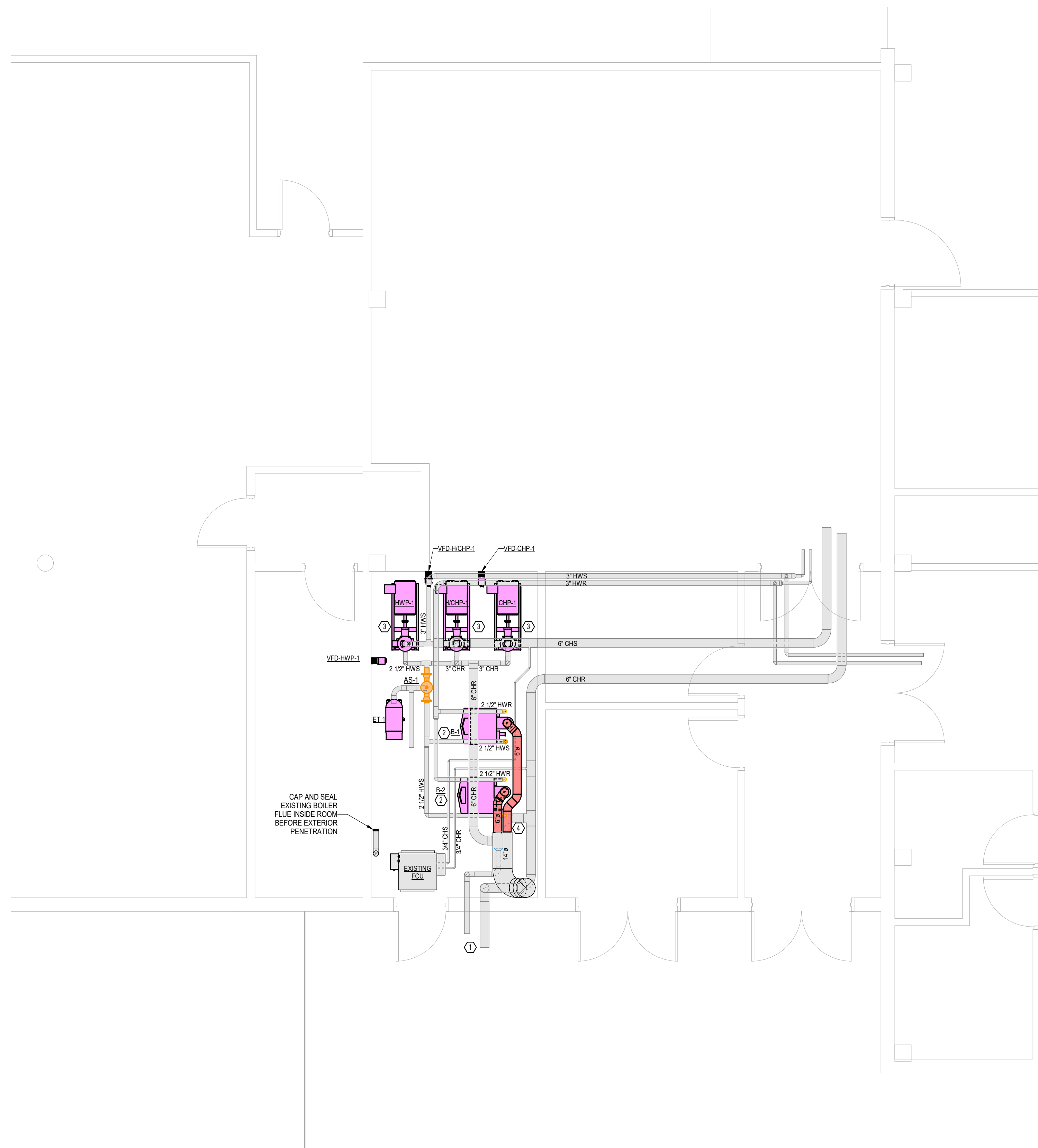

① **FIRST FLOOR PLAN - MECHANICAL**
1/4" = 1'-0"

REVISIONS:

No.	Description	Date

CONSTRUCTION DOCUMENTS

ISSUE DATE: 03-18-25

PROJECT NUMBER: 24-113

SHEET TITLE: FIRST FLOOR PLAN - MECHANICAL

SHEET NUMBER: M201

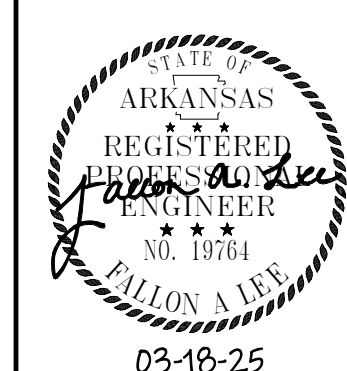

03-18-25