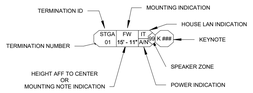

TERMINATION LEGEND

AUDIO VIDEO BACK BOX SCHEDULE PER SHEET					
TERMINATION ID	FUNCTION	QTY	BOX SIZE	ELEVATION FROM LEVEL	KEYNOTE
FHDY	FOH DISPLAY	3	CHIEF PAC525	7' - 0"	
HSCM	HOUSE INTERCOM	1	6X6X6	1' - 6"	
HSMX	HOUSE MIX	1	10X10X6	1' - 6"	
HSVI	HOUSE VIDEO INPUT	1	6X6X6 WITH 1 GANG MUDRING	1' - 6"	
STFB	STAGE FLOOR BOX	2	FSR FL-600P	0' - 0"	
STGA	STAGE A DS	2	12X12X6	1' - 6"	
STGC	STAGE C US	2	12X12X6	1' - 6"	
STTP	STAGE TOUCH PANEL	1	6X6X6 WITH 2 GANG MUDRING	3' - 6"	

ANY DIVISION 26 SCOPE OF WORK SHOWN IS FOR REFERENCE ONLY

REFER TO NOTE 3 AND THE WORK SCOPE SPECIFICATION TABLE ON AV001

Schuler Shook
LIGHTING DESIGN / THEATRE PLANNING / AUDIO VIDEO DESIGN
Dallas
T +1 214 747 8300
schulershook.com

CROMWELL
1300 East 6th Street Little Rock, AR 72202
501.372.2900 cromwell.com

MOUNTING KEY INFO	
FC	MOUNT FLUSH IN CEILING
FF	MOUNT FLUSH IN FLOOR
FW	MOUNT FLUSH IN WALL
SC	MOUNT ON CEILING SURFACE
SF	MOUNT FREE STANDING ON FLOOR
SW	MOUNT ON WALL SURFACE
MS	MOUNT TO STRUCTURE
ND	REFER TO NOTE OR DETAIL DRAWING

AUDIO VIDEO KEY SCHEDULE	
KEY	NOTE
A	STUB CONDUIT INTO LOUDSPEAKER ENCLOSURE

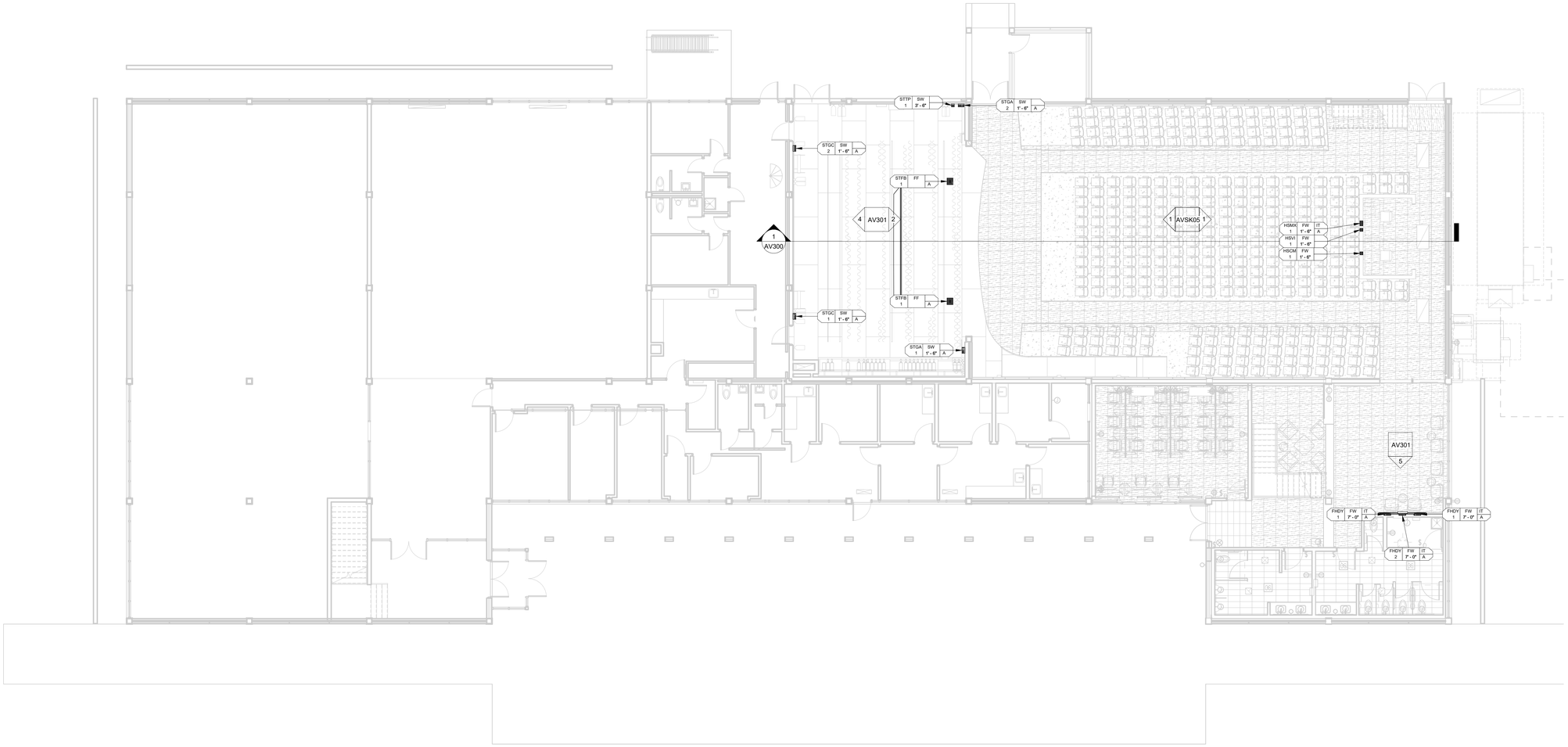

1 AUDITORIUM FLOOR PLAN
1/8" = 1'-0"

9/8/2026 2:00:45 PM

Project

PHILANDER SMITH UNIVERSITY

PHILANDER SMITH UNIVERSITY

M.L. HARRIS AUDITORIUM RENOVATION

Volume

VOLUME 2

Design Phase

CONSTRUCTION DOCUMENTS

Revisions

No.	Date	Description

Stamp

Notes

1. CROMWELL ARCHITECTS ENGINEERS, INC. ALL RIGHTS RESERVED

2. THIS SHEET DESIGNED FOR COLOR PRINTING. CRITICAL INFORMATION MAY BE LOST WITH BLACK AND WHITE PRINTING.

Project Number **2024-060**

Issue Date **09-10-2026**

Sheet Title

AV FLOOR PLAN - STAGE

Sheet Number

AV101