PHILANDER SMITH UNIVERSITY

ML HARRIS AUDITORIUM RENOVATION

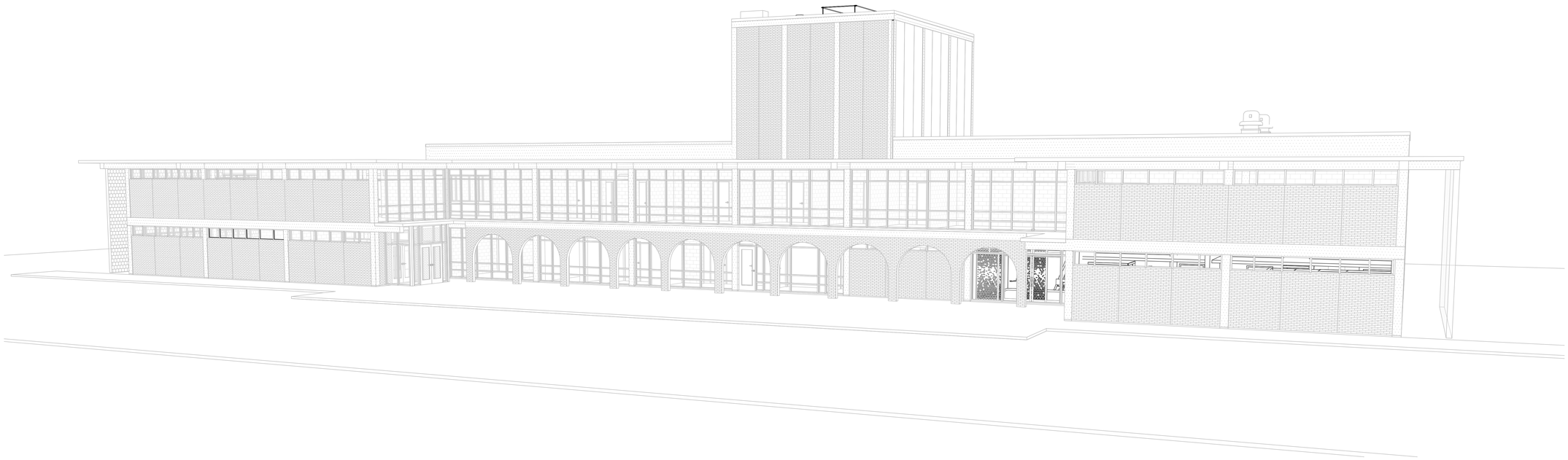

CONSTRUCTION DOCUMENTS - VOL. 1

September 10, 2026

CLIENT:

Philander Smith University
900 W Daisy L Gatson Bates Dr
Little Rock, AR 72202
(501) 375-9845 **https://www.philander.edu/**

DESIGN TEAM:

Cromwell Architects Engineers
1300 East 6th Street
Little Rock, AR 72202
501.372.2900 **cromwell.com**

ECONOMIC DEVELOPMENT ADMINISTRATION AWARD NO. 08-79-05533

THIS SET OF DRAWINGS WAS DESIGNED FOR COLOR PRINTING. CRITICAL INFORMATION MAY BE LOST WITH BLACK AND WHITE PRINTING.

CROMWELL
1300 East 6th Street Little Rock, AR 72202
501.372.2900 cromwell.com

Project

PHILANDER SMITH UNIVERSITY

M.L. HARRIS AUDITORIUM RENOVATION

Volume

VOLUME 1

Design Phase

CONSTRUCTION DOCUMENTS

Revisions

No.	Date	Description

Stamp

ARCHITECTS ENGINEERS CROMWELL INC. C-98 REGISTERED ARCHITECTS ARKANSAS

REGISTERED ARCHITECT CHRISTOPHER R. BAILEY No.4029 ARKANSAS

09-10-2026

Notes

1. CROMWELL ARCHITECTS ENGINEERS, INC. ALL RIGHTS RESERVED
2. THIS SHEET DESIGNED FOR COLOR PRINTING. CRITICAL INFORMATION MAY BE LOST WITH BLACK AND WHITE PRINTING.

Project Number

2024-060

Issue Date

09-10-2026

Sheet Title

TITLE SHEET - VOLUME 1

Sheet Number

G-001