

**PLUMBING DEMO NOTES**

1. PLANS ARE SCHEMATIC IN NATURE. LAYOUT IS BASED ON BEST AVAILABLE INFORMATION. CONTRACTOR SHALL FIELD VERIFY EXISTING CONDITIONS AND DIMENSIONS. BRING ANY DISCREPANCIES FROM THE DRAWINGS AND NOTES TO THE OWNER'S REPRESENTATIVE IMMEDIATELY. MINOR CHANGES IN THE SCOPE OF THE DEMOLITION WORK SHALL NOT JUSTIFY AN ADDITIONAL COST.
2. CONTRACTOR SHALL CLEAN ALL EXISTING PLUMBING FIXTURES TO REMAIN OR BE REUSED IN AREA OF WORK TO LIKE-NEW CONDITION AND PROVIDE A LIST OF ANY DEFICIENCIES TO OWNER'S REPRESENTATIVE.
3. DEMOLISH ALL DUCTWORK, PIPING AND EQUIPMENT SHOWN SHADED AND DASHED IN A DARK LINE WEIGHT.



No.	Date	Description



Project No.: 2040-821203  
 Date: 11/13/2024  
 Scale: As indicated

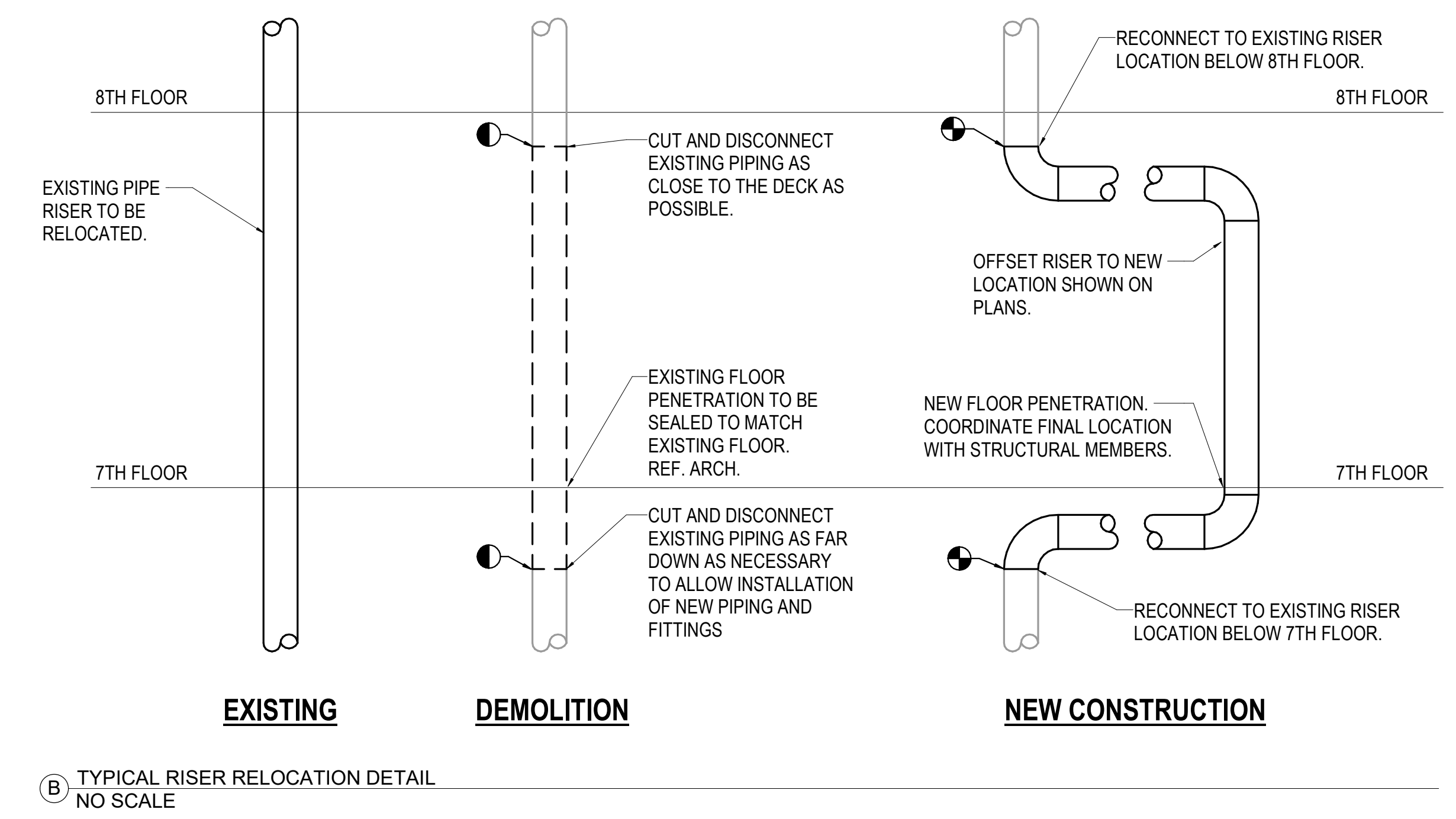

7TH FLOOR PLUMBING DEMO PLAN - OVERALL  
 3/32" = 1'-0"

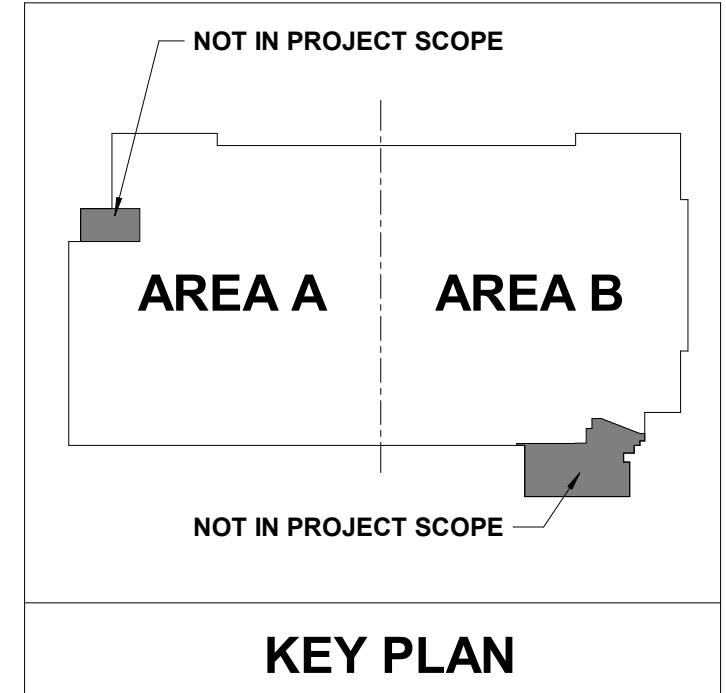

**PECC**  
 PROFESSIONAL ENGINEERING CONSULTANTS, P.A.  
 1624 S. UTICA AVE., SUITE 1400, TULSA, OK 74104  
 918-584-5400 www.pecc.com  
 PEC PROJECT NUMBER: 240179400. C.O.A. #942 PEELS EXPIRES: DECEMBER 31, 2024

**MERCY NWA HOSPITAL**  
 Building No.: 1388  
**ROGERS 7TH FLOOR ICU**  
 2710 RIFE MEDICAL LANE, RODGERS, AR 72758  
 Sheet Name: 7TH FLOOR PLUMBING DEMO PLAN - OVERALL



Floor No.: 7TH FLOOR  
 Sheet No.: **PD1.1**

**PLUMBING DEMO NOTES**

1. PLANS ARE SCHEMATIC IN NATURE. LAYOUT IS BASED ON BEST AVAILABLE INFORMATION. CONTRACTOR SHALL FIELD VERIFY EXISTING CONDITIONS AND DIMENSIONS. BRING ANY DISCREPANCIES FROM THE DRAWINGS AND NOTES TO THE OWNER'S REPRESENTATIVE IMMEDIATELY. MINOR CHANGES IN THE SCOPE OF THE DEMOLITION WORK SHALL NOT JUSTIFY AN ADDITIONAL COST.
2. CONTRACTOR SHALL CLEAN ALL EXISTING PLUMBING FIXTURES TO REMAIN OR BE REUSED IN AREA OF WORK TO LIKE-NEW CONDITION AND PROVIDE A LIST OF ANY DEFICIENCIES TO OWNER'S REPRESENTATIVE.
3. DEMOLISH ALL DUCTWORK, PIPING AND EQUIPMENT SHOWN SHADED AND DASHED IN A DARK LINE WEIGHT.

**# SHEET KEYNOTES**

1. RELOCATE WASTEVENT RISER TO WALL/CHASE NEARBY.
2. DEMO 8" RAINLEADER UP TO CEILING AND RELOCATE TO CHASE.



No.	Date	Description



Proj. No.: 2040-821203  
 Date: 11/13/2024  
 Scale: As indicated

**MERCY NWA HOSPITAL**  
 Building No.: 1388  
**ROGERS 7TH FLOOR ICU**  
 2710 RIFE MEDICAL LANE, RODGERS, AR 72758  
**7TH FLOOR PLUMBING DEMO PLAN - AREA A**



Floor No.: 7TH FLOOR  
 Sheet No.: **PD1.1A**

**NOT IN PROJECT SCOPE**

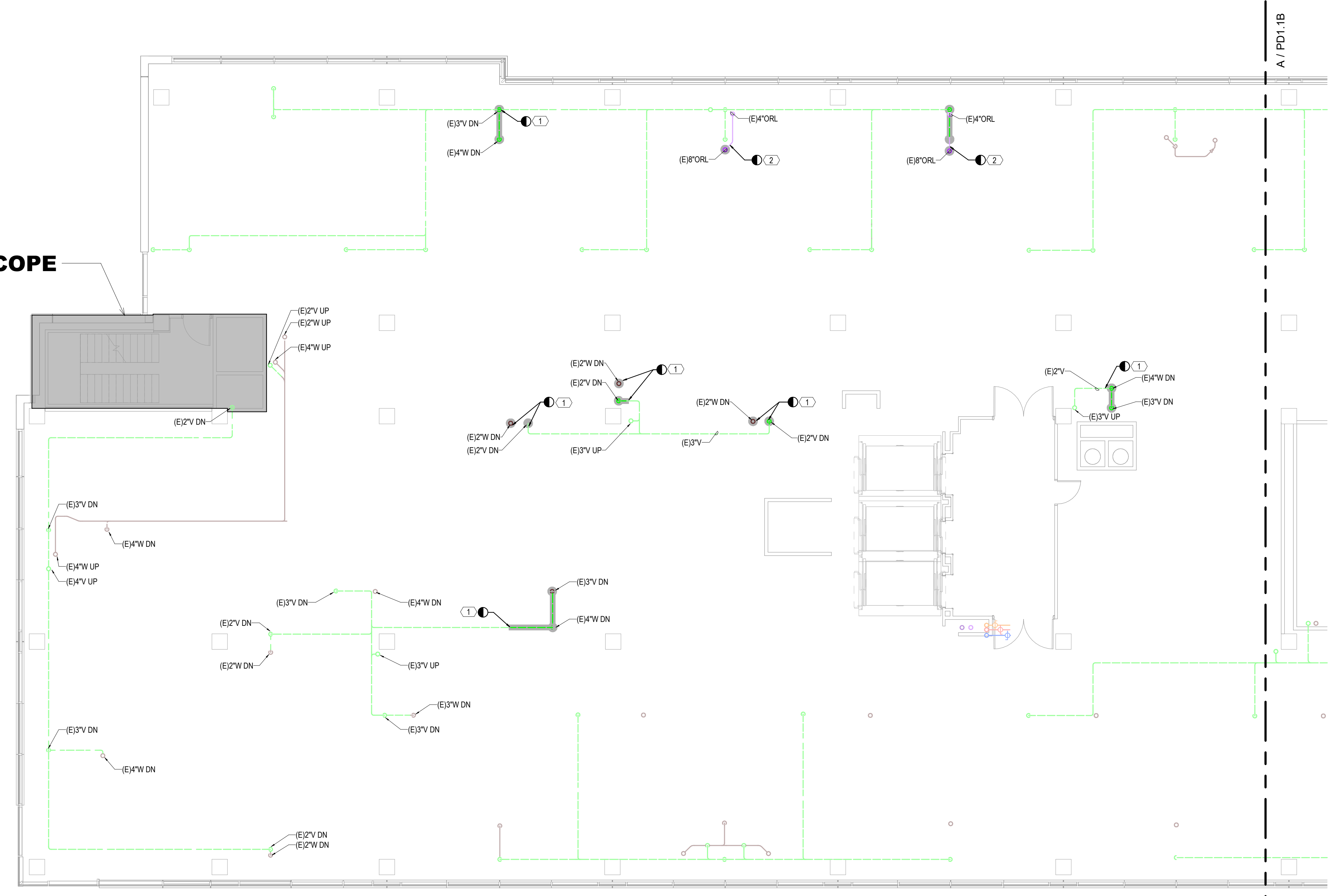

**7TH FLOOR PLUMBING DEMO PLAN - AREA A**  
 1/8" = 1'-0"

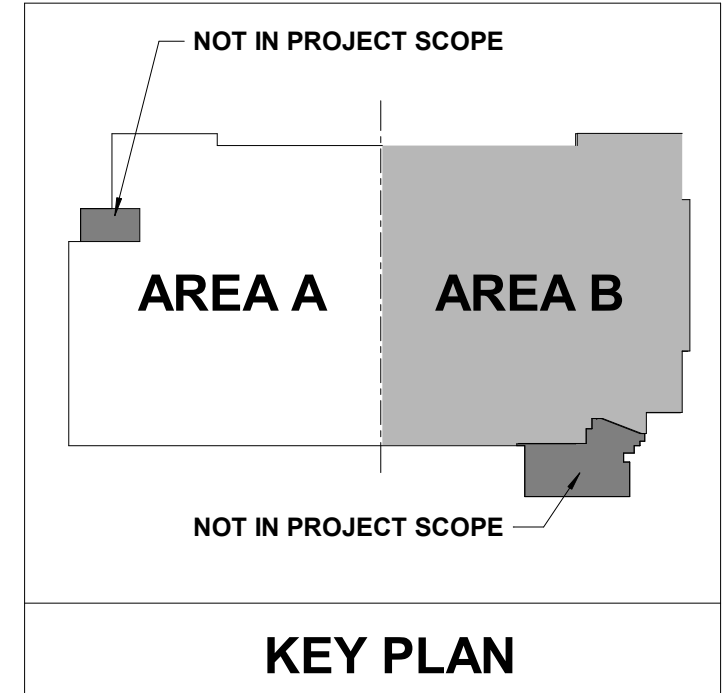
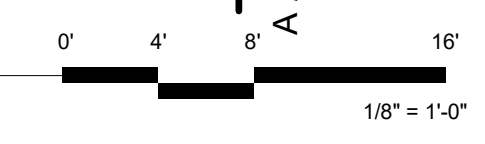

**PEC** PROFESSIONAL ENGINEERING CONSULTANTS, P.A.  
 824 S. UTICA AVE. SUITE 400, TULSA, OK 74104  
 918-584-5400 www.pec-ar.com  
 PEC PROJECT NUMBER: 20179400. C.O.A. #942 FEELS EXPIRES: DECEMBER 31, 2024

11/11/2024 6:32:33 PM Autodesk Docs/H/AR/MERCY - Mercy Hospital NW Arkansas Projects/240179-000\_MECH\_R23.rvt



Architect Logo

**PLUMBING DEMO NOTES**

- PLANS ARE SCHEMATIC IN NATURE. LAYOUT IS BASED ON BEST AVAILABLE INFORMATION. CONTRACTOR SHALL FIELD VERIFY EXISTING CONDITIONS AND DIMENSIONS. BRING ANY DISCREPANCIES FROM THE DRAWINGS AND NOTES TO THE OWNER'S REPRESENTATIVE IMMEDIATELY. MINOR CHANGES IN THE SCOPE OF THE DEMOLITION WORK SHALL NOT JUSTIFY AN ADDITIONAL COST.
- CONTRACTOR SHALL CLEAN ALL EXISTING PLUMBING FITTURES TO REMAIN OR BE REUSED IN AREA OF WORK TO LIKE-NEW CONDITION AND PROVIDE A LIST OF ANY DEFICIENCIES TO OWNER'S REPRESENTATIVE.
- DEMOLISH ALL DUCTWORK, PIPING AND EQUIPMENT SHOWN SHADED AND DASHED IN A DARK LINE WEIGHT.

**# SHEET KEYNOTES**

- RELOCATE WASTEVENT RISER TO WALL/CHASE NEARBY.
- DEMO & RAINLEADER UP TO CEILING AND RELOCATE TO CHASE.

No.	Date	Description



Sheet & Date

Building No.: 1388  
 Building Name: **MERCY NWA HOSPITAL**  
 Project No.: 2040-821203  
 Date: 11/13/2024  
 Scale: As indicated

Sheet Name: **7TH FLOOR PLUMBING DEMO PLAN - AREA B**  
 Building Name: **ROGERS 7TH FLOOR ICU**  
 Address: 2710 RIFE MEDICAL LANE, RODGERS, AR 72758



Floor No.: **7TH FLOOR**  
 Sheet No.: **PD1.1B**

**PECC** PROFESSIONAL ENGINEERING CONSULTANTS, P.A.  
 1624 S. UTICHA AVE. SUITE 1400, TULSA, OK 74104  
 918-584-5400 www.pec.com  
 C.O.A. #942 PEELS EXPIRES: DECEMBER 31, 2024

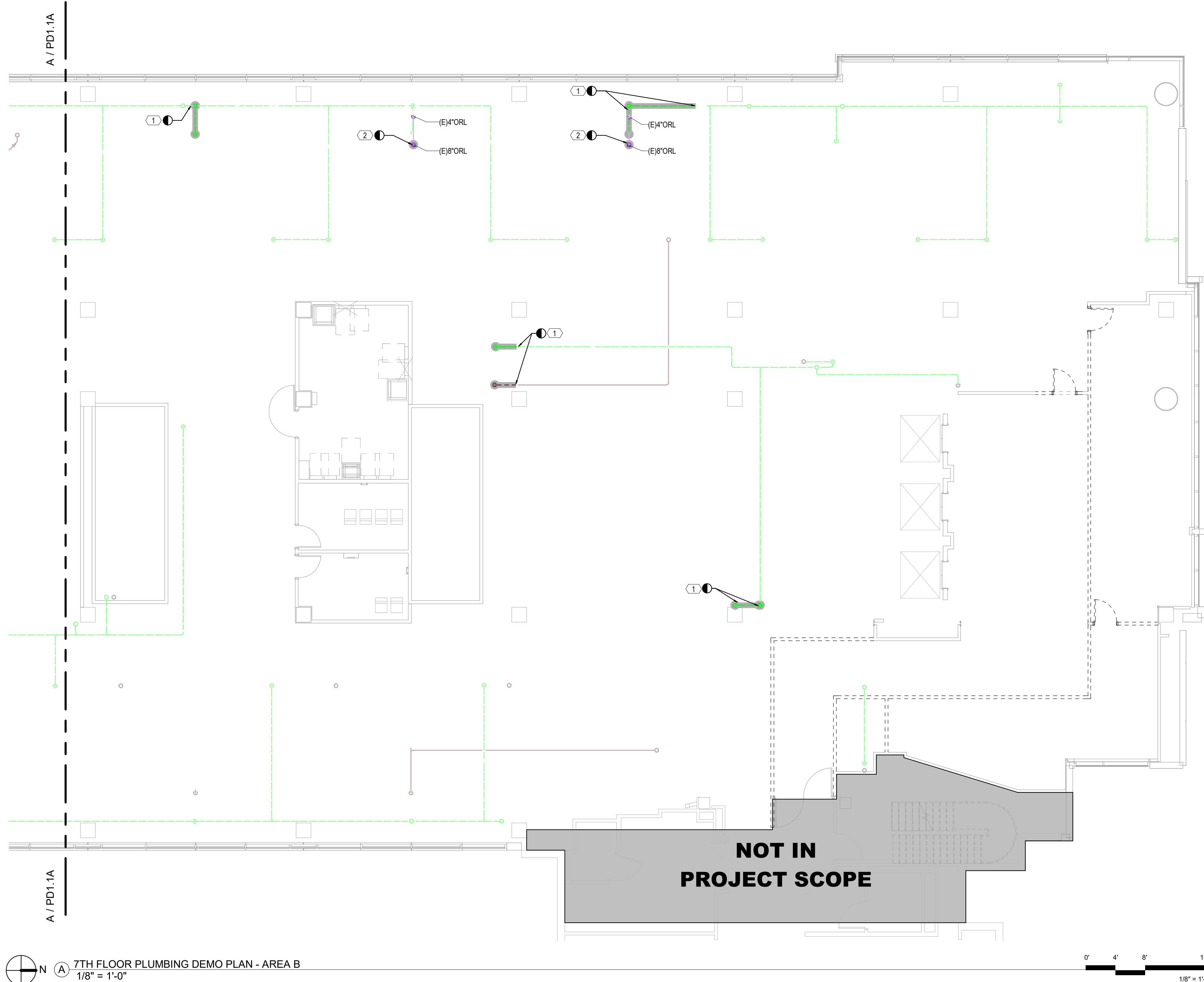

7TH FLOOR PLUMBING DEMO PLAN - AREA B  
 1/8" = 1'-0"

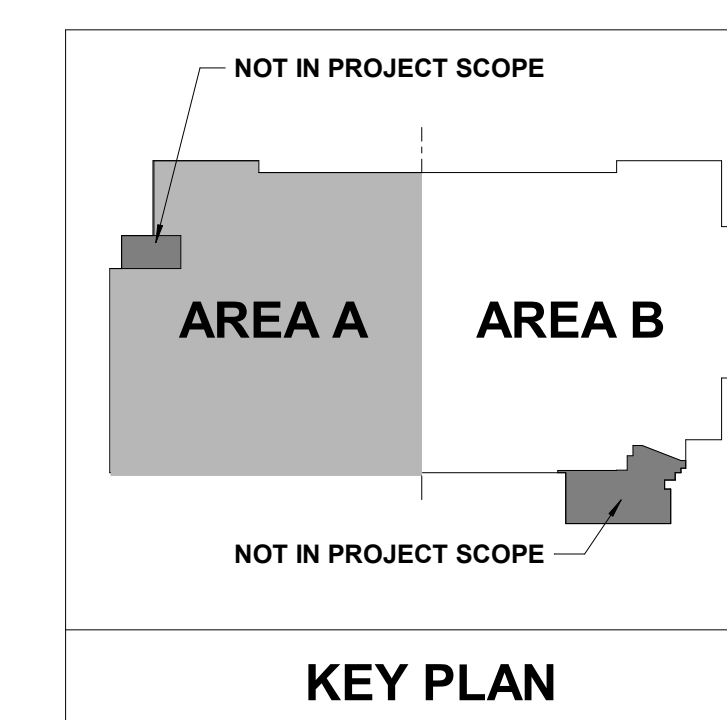
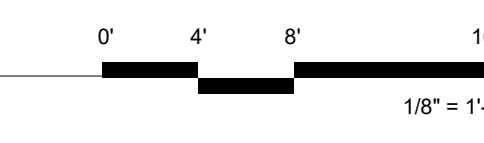

**PLUMBING GENERAL NOTES**

1. REFER TO THE PLUMBING FIXTURE SCHEDULE FOR PIPE SIZES TO INDIVIDUAL FIXTURES.
2. NOT ALL REQUIRED CLEANOUTS ARE NECESSARILY SHOWN ON THESE PLANS. PROVIDE CLEANOUTS ON WASTE, VENT AND STORM PIPING AS REQUIRED BY CODE AND FOR REASONABLE MAINTENANCE BASED ON ACTUAL FIELD INSTALLATION.
3. PIPING ON EXTERIOR WALLS OR PRE-CAST WALLS TO BE ROUTED IN FRAMED WALL ON INTERIOR SIDE OF INSULATION.
4. AVOID ROUTING OVER ELECTRICAL ROOMS AND ELECTRICAL PANELS. MAINTAIN 6" CLEARANCES. COORDINATE ROUTING WITH ELECTRICAL CONTRACTOR.
5. ALL VALVES SHALL BE INSTALLED ABOVE DROP-IN CEILINGS IN ACCESSIBLE LOCATIONS, OR WITH ACCESS PANELS IN HARD LID CEILINGS.
6. ACCESS PANELS SHALL BE 24x24, UNLESS NOTED OTHERWISE. LOCATIONS SHOWN ARE APPROXIMATE. EXACT LOCATIONS SHALL BE COORDINATED WITH THE ARCHITECTURAL DRAWINGS AND EQUIPMENT LOCATIONS. PROVIDE RATED ACCESS PANELS WHEREVER REQUIRED BY APPLICABLE CODES.
7. REFERENCE CEILING SPACE ALLOCATION DETAIL FOR INSTALLATION HEIGHTS OF PLUMBING. OFFSET AS NECESSARY TO AVOID OBSTRUCTIONS. PIPING REQUIRED TO BE SLOPED SHALL TAKE PRECEDENCE. PROVIDE ACCESSIBLE SHUT-OFF VALVES TO ALL APPLIANCES AND EQUIPMENT.
8. TRAP PRIMERS OR TRAP GUARDS SHALL BE INSTALLED AT ALL FLOOR RECEPTORS. INSTALL IN ACCORDANCE WITH IPC.
9. VERIFY AND REFER TO ARCHITECTURAL DIMENSIONAL FLOOR PLAN FOR EXACT LOCATIONS OF ALL FIXTURES AND EQUIPMENT.

**# SHEET KEYNOTES**

No.	Date	Description



Project No.: 2040-821203  
Date: 11/13/2024  
Scale: As indicated

**MERCY NWA HOSPITAL**  
Building No.: 1388  
**ROGERS 7TH FLOOR ICU**  
2710 RIFE MEDICAL LANE, RODGERS, AR 72758  
7TH FLOOR PLUMBING PLAN - OVERALL - W&V



Floor No.: 7TH FLOOR  
Sheet No.: **P1.1**

PROFESSIONAL ENGINEERING CONSULTANTS, P.A.  
1624 S. UTICA AVE., SUITE 400, TULSA, OK 74104  
918-584-5400 www.pec.com  
PEC PROJECT NUMBER: 240179400 C.O.A. #942 FEELS EXPIRES: DECEMBER 31, 2024

**NOT IN PROJECT SCOPE**

**NOT IN PROJECT SCOPE**

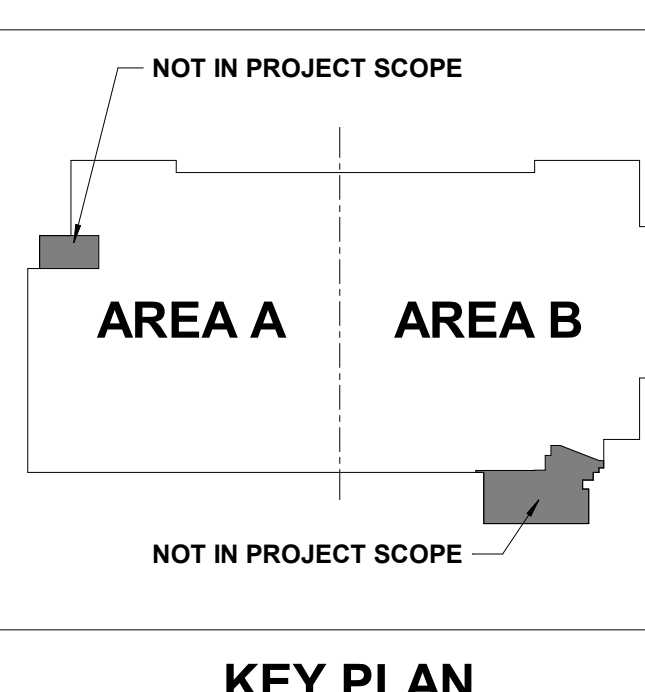

**REFERENCE FLOOR PLAN VIEWS**

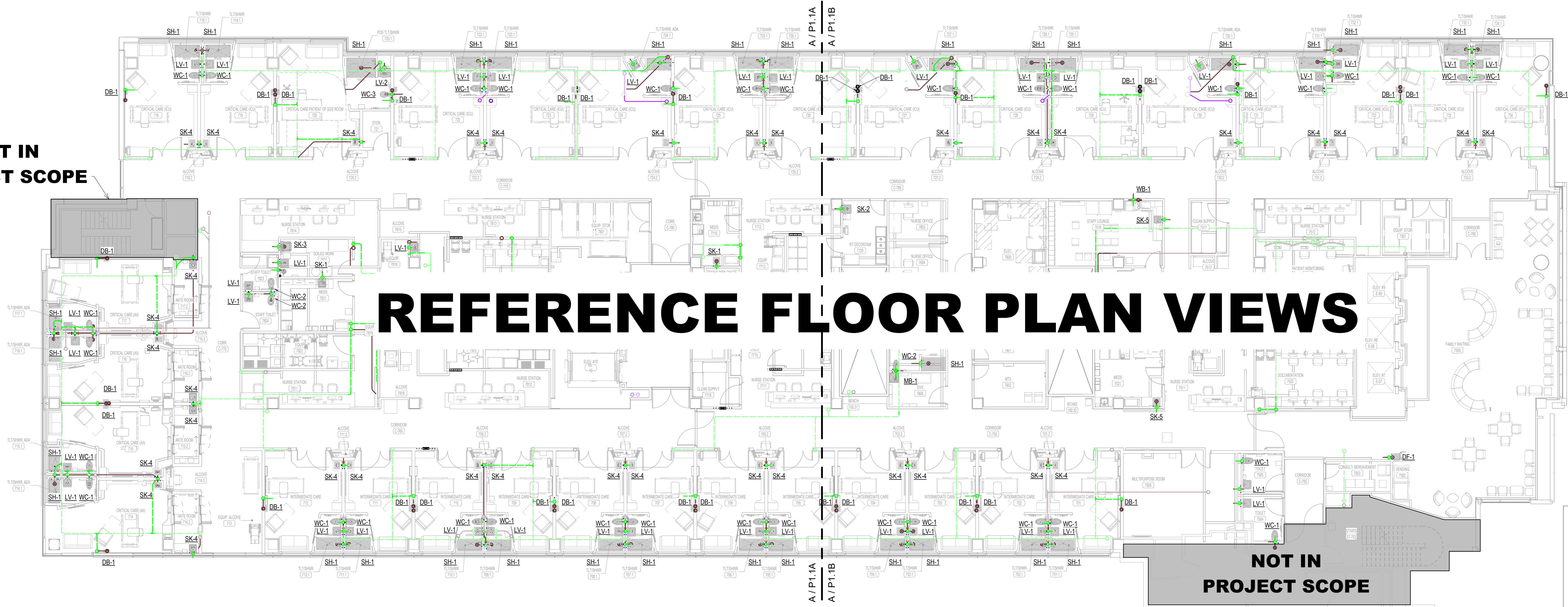

**7TH FLOOR PLUMBING PLAN - OVERALL - DRAIN, WASTE, & VENT**  
3/32" = 1'-0"

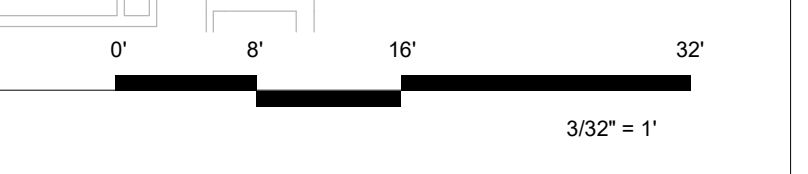

**PLUMBING GENERAL NOTES**

1. REFER TO THE PLUMBING FIXTURE SCHEDULE FOR PIPE SIZES TO INDIVIDUAL FIXTURES.
2. NOT ALL REQUIRED CLEANOUTS ARE NECESSARILY SHOWN ON THESE PLANS. PROVIDE CLEANOUTS ON WASTE, VENT AND STORM PIPING AS REQUIRED BY CODE AND FOR REASONABLE MAINTENANCE BASED ON ACTUAL FIELD INSTALLATION.
3. PIPING ON EXTERIOR WALLS OR PRE-CAST WALLS TO BE ROUTED IN FRAMED WALL ON INTERIOR SIDE OF INSULATION.
4. AVOID ROUTING OVER ELECTRICAL ROOMS AND ELECTRICAL PANELS. MAINTAIN N.E.C. CLEARANCES. COORDINATE ROUTING WITH ELECTRICAL CONTRACTOR.
5. ALL VALVES SHALL BE INSTALLED ABOVE DROP IN CEILING IN ACCESSIBLE LOCATIONS, OR WITH ACCESS PANELS IN HARD LID CEILINGS.
6. ACCESS PANELS SHALL BE 24"X24" UNLESS NOTED OTHERWISE. LOCATIONS SHOWN ARE APPROXIMATE. EXACT LOCATIONS SHALL BE COORDINATED WITH THE ARCHITECTURAL DRAWINGS AND EQUIPMENT LOCATIONS. PROVIDE RATED ACCESS PANELS WHEREVER REQUIRED BY APPLICABLE CODES.
7. REFERENCE CEILING SPACE ALLOCATION DETAIL FOR INSTALLATION HEIGHTS OF PLUMBING PIPING. OFFSET AS NECESSARY TO AVOID OBSTRUCTIONS. PIPING REQUIRED TO BE SLOPED SHALL TAKE PRECEDENCE. PROVIDE ACCESSIBLE SHUT-OFF VALVES TO ALL APPLIANCES AND EQUIPMENT.
8. TRAP PRIMERS OR TRAP GUARDS SHALL BE INSTALLED AT ALL FLOOR RECEPTORS. INSTALL IN ACCORDANCE WITH IPC.
9. VERIFY AND REFER TO ARCHITECTURAL DIMENSIONAL FLOOR PLAN FOR EXACT LOCATIONS OF ALL FIXTURES AND EQUIPMENT.

**# SHEET KEYNOTES**

1. VENT PIPING DRAWN OFFSET TO SHOW PIPE SIZES. INSTALL INSIDE WALLCHASE.
2. CONNECT TO VENT/WASTE BELOW FLOOR, ROUTE NEW RISER WITHIN WALLCHASE AND CONNECT TO EXISTING IN PLENUM SPACE.
3. RELOCATED 8" OVERFLOW RAINLEADER TO CHASE. RECONNECT TO EXISTING 4" RAINLEADER IN PLENUM SPACE.



Architect's Logo

No.	Date	Description



Sheet No. 11/13/2024  
 Date: 11/13/2024  
 Scale: As indicated

**MERCY NWA HOSPITAL**  
 Building No.: 1388  
**ROGERS 7TH FLOOR ICU**  
 2710 RIFE MEDICAL LANE, RODGERS, AR 72758  
 Sheet Name: 7TH FLOOR PLUMBING PLAN - AREA A - W&V  
 Mercy Project No.: 2040-821203  
 Date: 11/13/2024  
 Scale: As indicated



Floor No. 7TH FLOOR  
 Sheet No. **P1.1A**



PROFESSIONAL ENGINEERING CONSULTANTS, P.A.  
 624 S. UTICA AVE., SUITE 400, TULSA, OK 74104  
 918-584-5400 www.pec.com  
 PEC PROJECT NUMBER: 240179400 C.O.A. #942 FEELS EXPIRES: DECEMBER 31, 2024

**NOT IN PROJECT SCOPE**

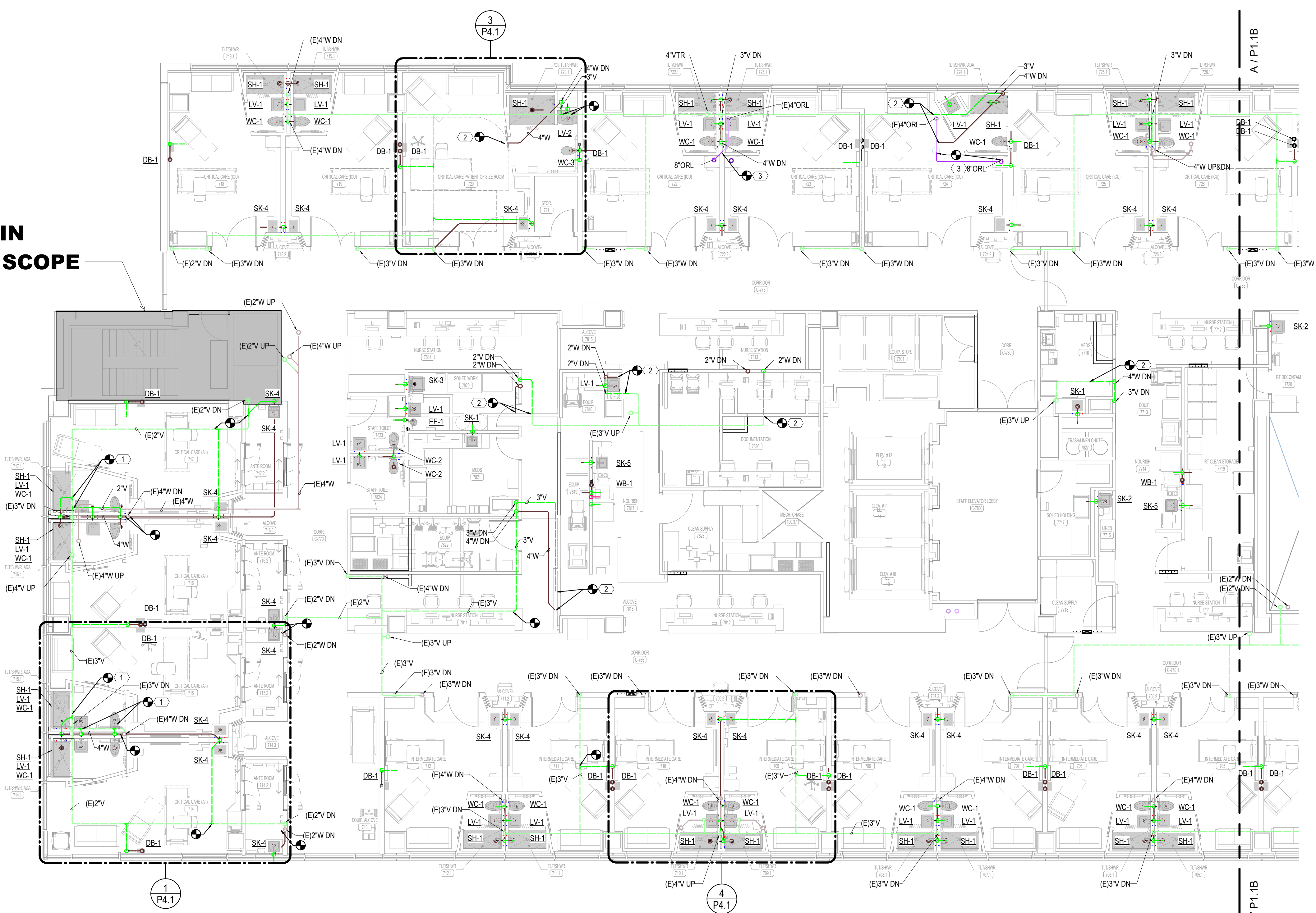

7TH FLOOR PLUMBING PLAN - AREA A - DRAIN, WASTE, & VENT  
 1/8" = 1'-0"

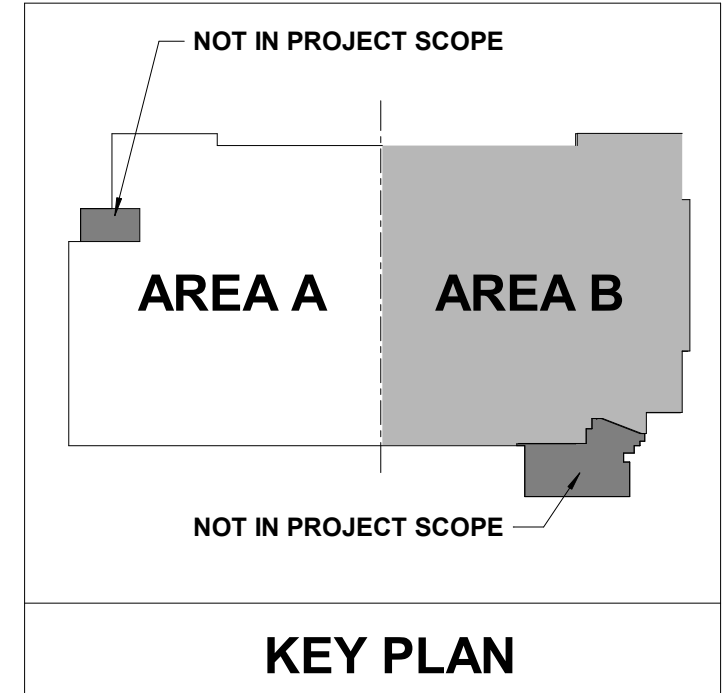

11/11/2024 6:33:29 PM  
 Autodesk Docs\JH\AR\MERCY - Mercy Hospital NW Arkansas Projects\240179-000\_MECH\_R23.rvt

**PLUMBING GENERAL NOTES**

1. REFER TO THE PLUMBING FIXTURE SCHEDULE FOR PIPE SIZES TO INDIVIDUAL FIXTURES.
2. NOT ALL REQUIRED CLEANOUTS ARE NECESSARILY SHOWN ON THESE PLANS. PROVIDE CLEANOUTS ON WASTE, VENT AND STORM PIPING AS REQUIRED BY CODE AND FOR REASONABLE MAINTENANCE BASED ON ACTUAL FIELD INSTALLATION.
3. PIPING ON EXTERIOR WALLS OR PRE-CAST WALLS TO BE ROUTED IN FRAMED WALL ON INTERIOR SIDE OF INSULATION.
4. AVOID ROUTING OVER ELECTRICAL ROOMS AND ELECTRICAL PANELS. MAINTAIN N.E.C. CLEARANCES. COORDINATE ROUTING WITH ELECTRICAL CONTRACTOR.
5. ALL VALVES SHALL BE INSTALLED ABOVE DROP-IN CEILING IN ACCESSIBLE LOCATIONS, OR WITH ACCESS PANELS IN HARD LID CEILINGS.
6. ACCESS PANELS SHALL BE 24x24 UNLESS NOTED OTHERWISE. LOCATIONS SHOWN ARE APPROXIMATE. EXACT LOCATIONS SHALL BE COORDINATED WITH THE ARCHITECTURAL DRAWINGS AND EQUIPMENT LOCATIONS. PROVIDE RATED ACCESS PANELS WHEREVER REQUIRED BY APPLICABLE CODES.
7. REFERENCE CEILING SPACE ALLOCATION DETAIL FOR INSTALLATION HEIGHTS OF PLUMBING PIPING. OFFSET AS NECESSARY TO AVOID OBSTRUCTIONS. PIPING REQUIRED TO BE SLOPED SHALL TAKE PRECEDENCE.
8. PROVIDE ACCESSIBLE SHUT-OFF VALVES TO ALL APPLIANCES AND EQUIPMENT.
9. TRAP PRIMERS OR TRAP GUARDS SHALL BE INSTALLED AT ALL FLOOR RECEPTORS. INSTALL IN ACCORDANCE WITH IPC.
10. VERIFY AND REFER TO ARCHITECTURAL DIMENSIONAL FLOOR PLAN FOR EXACT LOCATIONS OF ALL FIXTURES AND EQUIPMENT.

**# SHEET KEYNOTES**

1. CONNECT TO VENT/WASTE BELOW FLOOR. ROUTE NEW RISER WITHIN WALL/CHASE AND CONNECT TO EXISTING IN PLENUM SPACE.
2. RELOCATED 4" OVERFLOW RAINLEADER TO CHASE. RECONNECT TO EXISTING 4" RAINLEADER IN PLENUM SPACE.

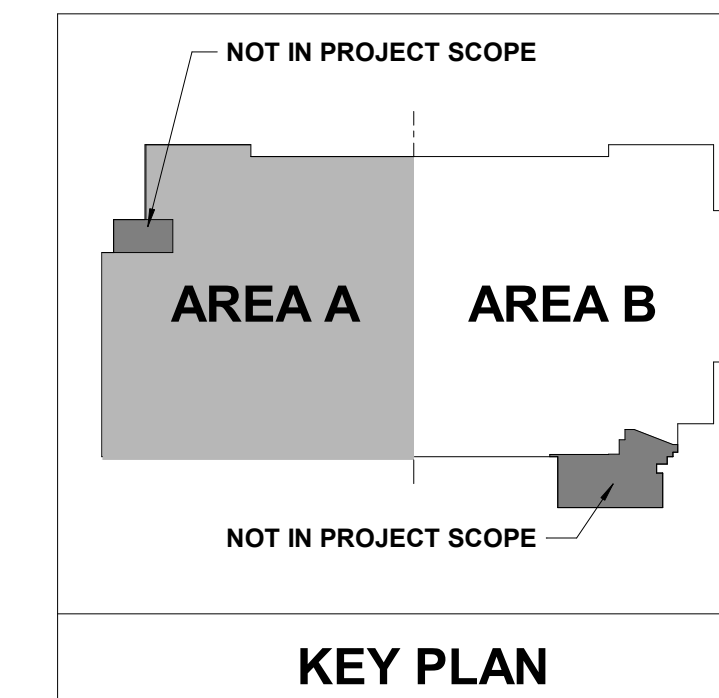
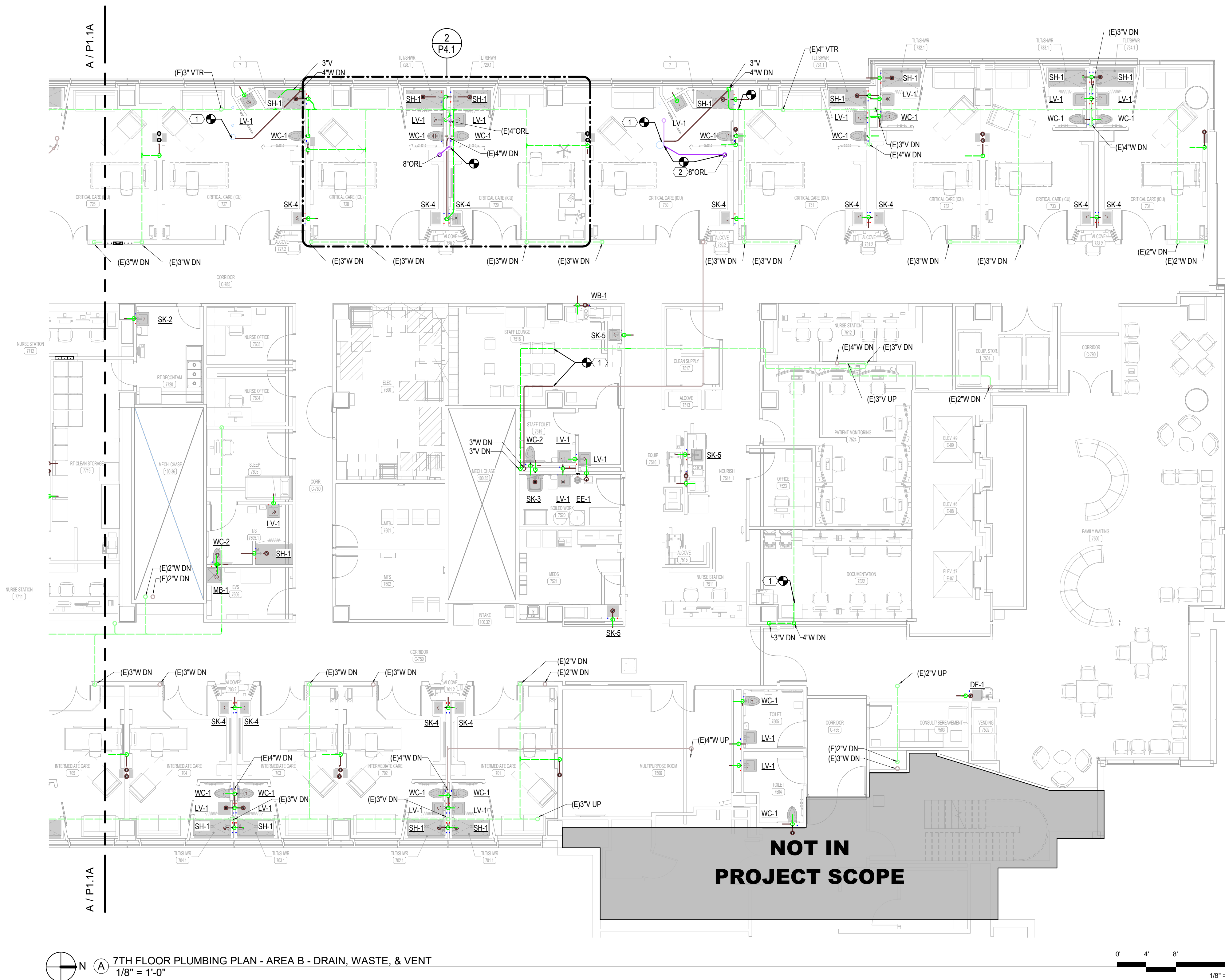

7TH FLOOR PLUMBING PLAN - AREA B - DRAIN, WASTE, & VENT  
1/8" = 1'-0"



Project No.: 2040-821203  
Date: 11/13/2024  
Scale: As indicated

**MERCY NWA HOSPITAL**  
Building No.: 1388  
**ROGERS 7TH FLOOR ICU**  
2710 RIFE MEDICAL LANE, RODGERS, AR 72758  
7TH FLOOR PLUMBING PLAN - AREA B - W&V



7TH FLOOR  
Sheet No.: **P1.1B**

PROFESSIONAL ENGINEERING CONSULTANTS, P.A.  
1624 S. UTICA AVE., SUITE 1400, TULSA, OK 74104  
918-584-5400 www.pec.com  
PEC PROJECT NUMBER: 240179400 C.O.A. #942 FEELS EXPIRES: DECEMBER 31, 2024

- PLUMBING GENERAL NOTES**
1. REFER TO THE PLUMBING FIXTURE SCHEDULE FOR PIPE SIZES TO INDIVIDUAL FIXTURES
  2. NOT ALL REQUIRED CLEANOUTS ARE NECESSARILY SHOWN ON THESE PLANS. PROVIDE CLEANOUTS ON WASTE, VENT AND STORM PIPING AS REQUIRED BY CODE AND FOR REASONABLE MAINTENANCE BASED ON ACTUAL FIELD INSTALLATION.
  3. PIPING ON EXTERIOR WALLS OR PRE-CAST WALLS TO BE ROUTED IN FRAMED WALL ON INTERIOR SIDE OF INSULATION.
  4. AVOID ROUTING OVER ELECTRICAL ROOMS AND ELECTRICAL PANELS. MAINTAIN N.E.C. CLEARANCES. COORDINATE ROUTING WITH ELECTRICAL CONTRACTOR.
  5. ALL VALVES SHALL BE INSTALLED ABOVE DROP IN CEILING IN ACCESSIBLE LOCATIONS, OR WITH ACCESS PANELS IN HARD LID CEILINGS.
  6. ACCESS PANELS SHALL BE 24"X24" UNLESS NOTED OTHERWISE. LOCATIONS SHOWN ARE APPROXIMATE. EXACT LOCATIONS SHALL BE COORDINATED WITH THE ARCHITECTURAL DRAWINGS AND EQUIPMENT LOCATIONS. PROVIDE RATED ACCESS PANELS WHEREVER REQUIRED BY APPLICABLE CODES.
  7. REFERENCE CEILING SPACE ALLOCATION DETAIL FOR INSTALLATION HEIGHTS OF PLUMBING PIPING. OFFSET AS NECESSARY TO AVOID OBSTRUCTIONS. PIPING REQUIRED TO BE SLOPED SHALL TAKE PRECEDENCE.
  8. PROVIDE ACCESSIBLE SHUT-OFF VALVES TO ALL APPLIANCES AND EQUIPMENT.
  9. TRAP PRIMERS OR TRAP GUARDS SHALL BE INSTALLED AT ALL FLOOR RECEPTORS. INSTALL IN ACCORDANCE WITH IPC.
  10. VERIFY AND REFER TO ARCHITECTURAL DIMENSIONAL FLOOR PLAN FOR EXACT LOCATIONS OF ALL FIXTURES AND EQUIPMENT.

Architect Logo

No.	Date	Description



Buy & Sell

Mercy Project No.: 2040-821203  
Date: 11/13/2024  
Scale: As indicated

**MERCY NWA HOSPITAL**  
Building No.: 1388  
**ROGERS 7TH FLOOR ICU**  
2710 RIFE MEDICAL LANE, RODGERS, AR 72758  
Sheet Name: 7TH FLOOR PLUMBING PLAN - OVERALL - DOM. WATER

7TH FLOOR  
**P1.2**

**PEC**  
PROFESSIONAL ENGINEERING CONSULTANTS, P.A.  
1624 S. UTICA AVE., SUITE 400, TULSA, OK 74104  
918-584-5400 www.pec.com  
PEC PROJECT NUMBER: 20079400 C.O.A. #942 FEELS EXPIRES: DECEMBER 31, 2024

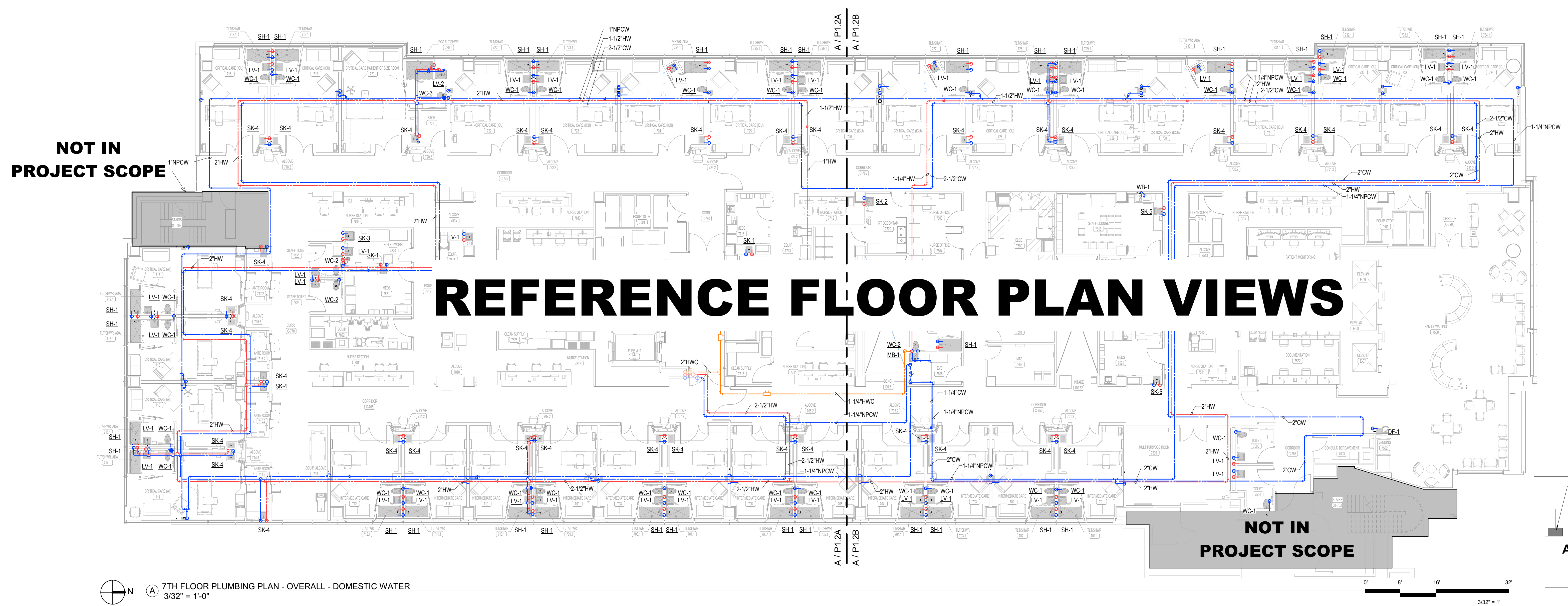

# REFERENCE FLOOR PLAN VIEWS

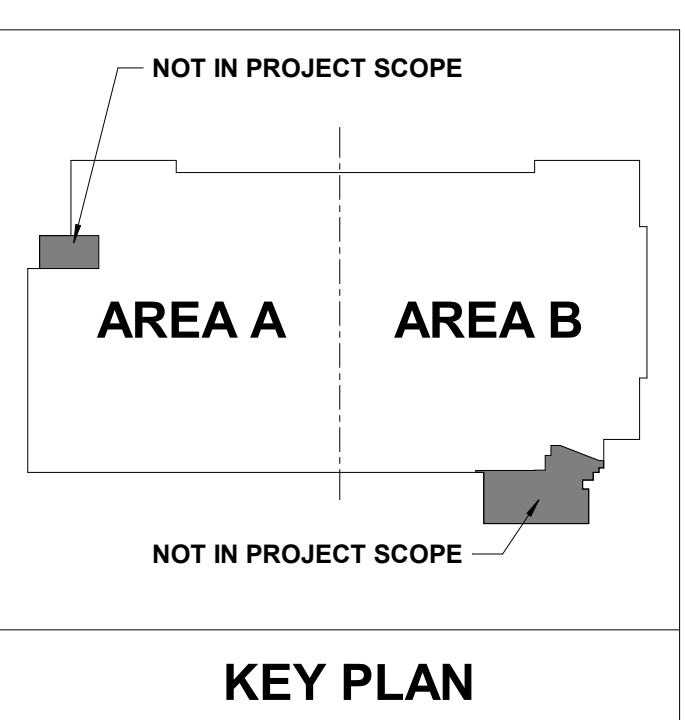

7TH FLOOR PLUMBING PLAN - OVERALL - DOMESTIC WATER  
3/32" = 1'-0"



11/11/2024 6:34:10 PM  
Autodesk Docs/H/AR/MERCY - Mercy Hospital NW Arkansas Projects/240179-000\_MECH\_R23.rvt

**PLUMBING GENERAL NOTES**

1. REFER TO THE PLUMBING FIXTURE SCHEDULE FOR PIPE SIZES TO INDIVIDUAL FIXTURES.
2. NOT ALL REQUIRED CLEANOUTS ARE NECESSARILY SHOWN ON THESE PLANS. PROVIDE CLEANOUTS ON WASTE, VENT AND STORM PIPING AS REQUIRED BY CODE AND FOR REASONABLE MAINTENANCE BASED ON ACTUAL FIELD INSTALLATION.
3. PIPING ON EXTERIOR WALLS OR PRE-CAST WALLS TO BE ROUTED IN FRAMED WALL ON INTERIOR SIDE OF INSULATION.
4. AVOID ROUTING OVER ELECTRICAL ROOMS AND ELECTRICAL PANELS. MAINTAIN N.E.C. CLEARANCES. COORDINATE ROUTING WITH ELECTRICAL CONTRACTOR.
5. ALL VALVES SHALL BE INSTALLED ABOVE DROP-IN CEILING IN ACCESSIBLE LOCATIONS, OR WITH ACCESS PANELS IN HARD LID CEILING.
6. ACCESS PANELS SHALL BE 24x24, UNLESS NOTED OTHERWISE. LOCATIONS SHOWN ARE APPROXIMATE. EXACT LOCATIONS SHALL BE COORDINATED WITH THE ARCHITECTURAL DRAWINGS AND EQUIPMENT LOCATIONS. PROVIDE RATED ACCESS PANELS WHEREVER REQUIRED BY APPLICABLE CODES.
7. REFERENCE CEILING SPACE ALLOCATION DETAIL FOR INSTALLATION HEIGHTS OF PLUMBING PIPING. OFFSET AS NECESSARY TO AVOID OBSTRUCTIONS. PIPING REQUIRED TO BE SLOPED SHALL TAKE PRECEDENCE.
8. PROVIDE ACCESSIBLE SHUT-OFF VALVES TO ALL APPLIANCES AND EQUIPMENT.
9. TRAP PRIMERS OR TRAP GUARDS SHALL BE INSTALLED AT ALL FLOOR RECEPTORS. INSTALL IN ACCORDANCE WITH IFC.
10. VERIFY AND REFER TO ARCHITECTURAL DIMENSIONAL FLOOR PLAN FOR EXACT LOCATIONS OF ALL FIXTURES AND EQUIPMENT.

No.	Date	Description



Project No.: 2040-821203  
 Date: 11/13/2024  
 Scale: As indicated

**MERCY NWA HOSPITAL**  
 Building No.: 1388  
**ROGERS 7TH FLOOR ICU**  
 2710 RIFE MEDICAL LANE, RODGERS, AR 72758  
**7TH FLOOR PLUMBING PLAN - AREA A - DOM. WATER**

**7TH FLOOR**  
**P1.2A**

PROFESSIONAL ENGINEERING CONSULTANTS, P.A.  
 1624 S. UTICA AVE., SUITE 400, TULSA, OK 74104  
 918-584-5400 www.pec.com  
 PEC PROJECT NUMBER: 240179400 C.O.A. #942 FEELS EXPIRES: DECEMBER 31, 2024

**NOT IN PROJECT SCOPE**

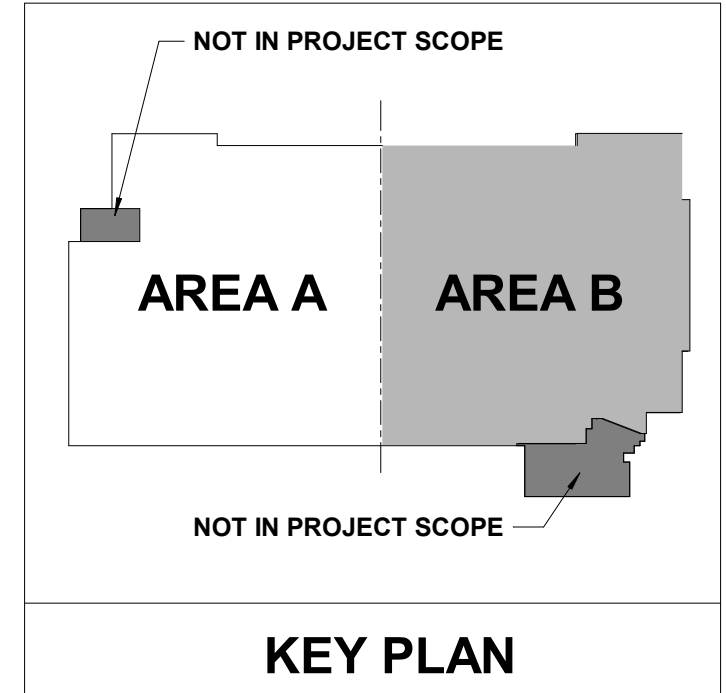
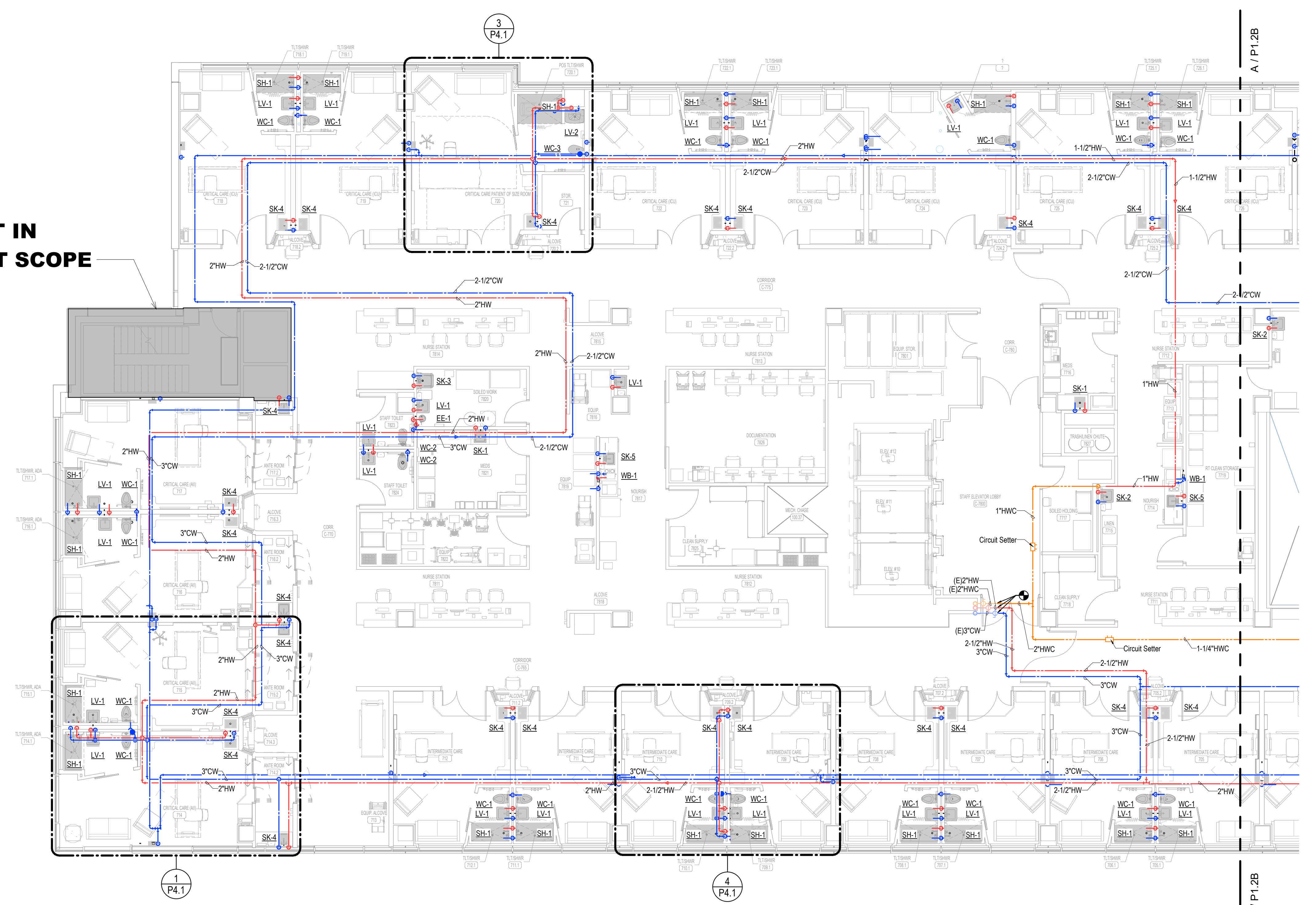



**PLUMBING GENERAL NOTES**

- REFER TO THE PLUMBING FIXTURE SCHEDULE FOR PIPE SIZES TO INDIVIDUAL FIXTURES.
- NOT ALL REQUIRED CLEANOUTS ARE NECESSARILY SHOWN ON THESE PLANS. PROVIDE CLEANOUTS ON WASTE, VENT AND STORM PIPING AS REQUIRED BY CODE AND FOR REASONABLE MAINTENANCE BASED ON ACTUAL FIELD INSTALLATION.
- PIPING ON EXTERIOR WALLS OR PRE-CAST WALLS TO BE ROUTED IN FRAMED WALL ON INTERIOR SIDE OF INSULATION.
- AVOID ROUTING OVER ELECTRICAL ROOMS AND ELECTRICAL PANELS; MAINTAIN N.E.C. CLEARANCES. COORDINATE ROUTING WITH ELECTRICAL CONTRACTOR.
- ALL VALVES SHALL BE INSTALLED ABOVE DROP-IN CEILING IN ACCESSIBLE LOCATIONS, OR WITH ACCESS PANELS IN HARD LID CEILINGS.
- ACCESS PANELS SHALL BE 24x24, UNLESS NOTED OTHERWISE. LOCATIONS SHOWN ARE APPROXIMATE. EXACT LOCATIONS SHALL BE COORDINATED WITH THE ARCHITECTURAL DRAWINGS AND EQUIPMENT LOCATIONS. PROVIDE RATED ACCESS PANELS WHEREVER REQUIRED BY APPLICABLE CODES.
- REFERENCE CEILING SPACE ALLOCATION DETAIL FOR INSTALLATION HEIGHTS OF PLUMBING PIPING. OFFSET AS NECESSARY TO AVOID OBSTRUCTIONS. PIPING REQUIRED TO BE SLOPED SHALL TAKE PRECEDENCE.
- PROVIDE ACCESSIBLE SHUT-OFF VALVES TO ALL APPLIANCES AND EQUIPMENT.
- TRAP PRIMERS OR TRAP GUARDS SHALL BE INSTALLED AT ALL FLOOR RECEPTORS. INSTALL IN ACCORDANCE WITH I.P.C.
- VERIFY AND REFER TO ARCHITECTURAL DIMENSIONAL FLOOR PLAN FOR EXACT LOCATIONS OF ALL FIXTURES AND EQUIPMENT.



Architect Logo

No.	Date	Description



Sheet Name

Mercy Project No.: 2040-821203  
 Date: 11/13/2024  
 Scale: As indicated

**MERCY NWA HOSPITAL**  
 Building No.: 1388  
**ROGERS 7TH FLOOR ICU**  
 2710 RIFE MEDICAL LANE, RODGERS, AR 72758  
**7TH FLOOR PLUMBING PLAN - AREA B - DOM. WATER**



Floor No.: 7TH FLOOR  
 Sheet No.: **P1.2B**

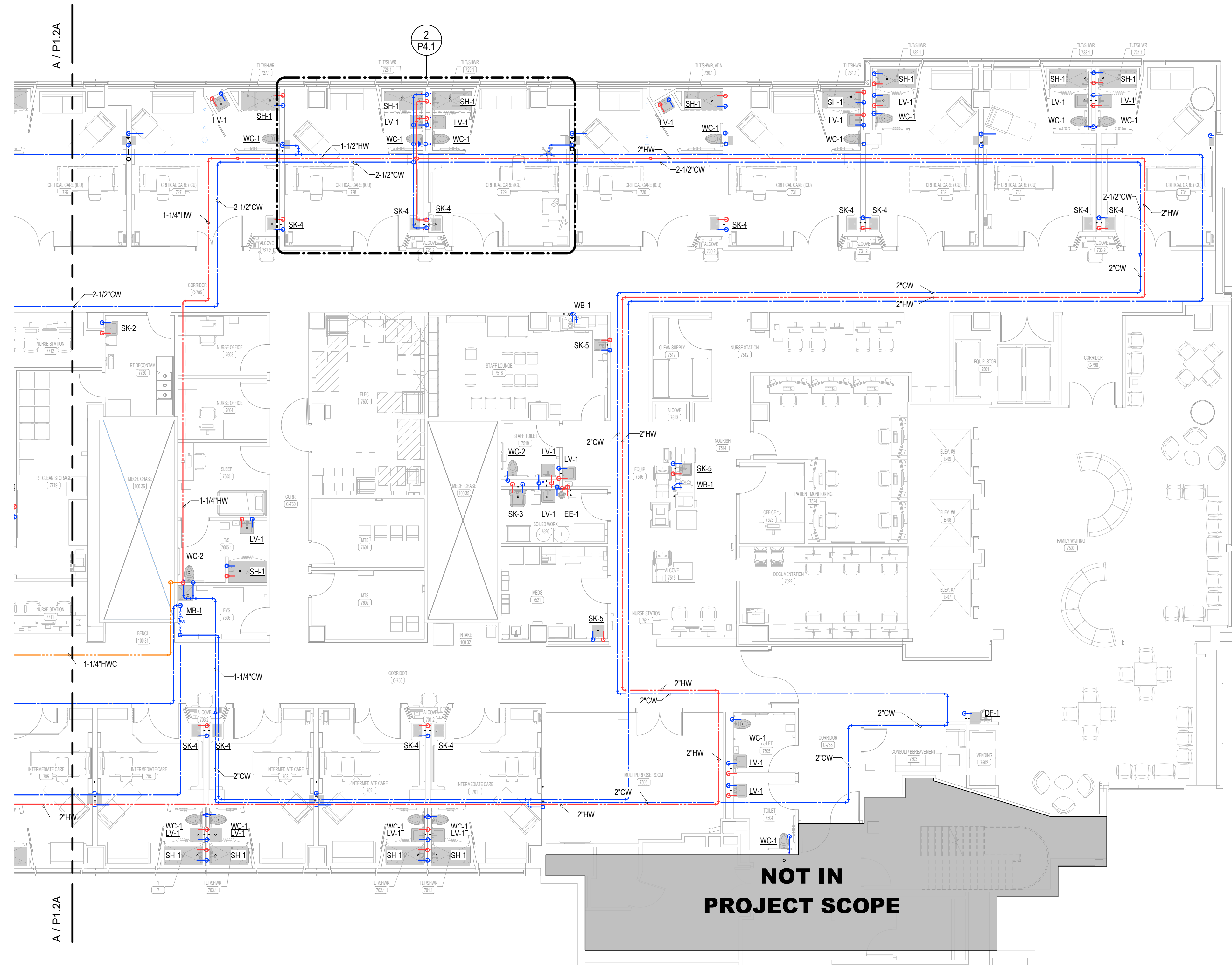

7TH FLOOR PLUMBING PLAN - AREA B - DOMESTIC WATER  
 1/8" = 1'-0"

0' 4' 8' 16'  
 1/8" = 1'-0"

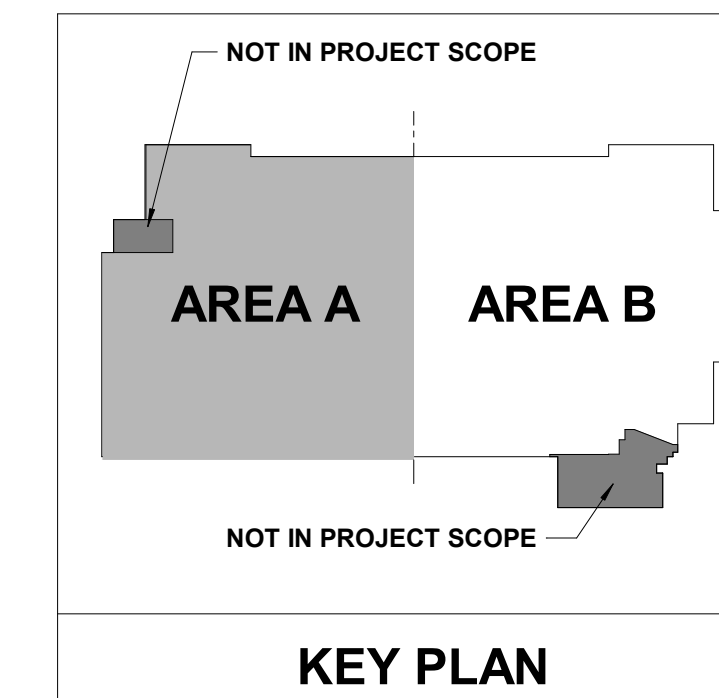

**PEC**  
 PROFESSIONAL ENGINEERING CONSULTANTS, P.A.  
 1624 S. UTICA AVE., SUITE 1400, TULSA, OK 74104  
 918-584-5400 www.pec.com  
 PEC PROJECT NUMBER: 20179400 C.O.A. #942 FEELS EXPIRES: DECEMBER 31, 2024

**MED GAS GENERAL NOTES**

1. PLANS ARE SCHEMATIC IN NATURE. LAYOUT IS BASED ON BEST AVAILABLE INFORMATION. CONTRACTOR SHALL FIELD VERIFY EXISTING CONDITIONS AND DIMENSIONS.
2. ALL CUTTING, PATCHING, AND DEMOLITION WORK SHALL BE CLOSELY COORDINATED WITH THE EXISTING CONDITIONS AND THE REQUIRED NEW WORK. G.C. SHALL PATCH AND FINISH PENETRATIONS OF EXISTING SURFACES TO MATCH ADJACENT SURFACES.
3. FIELD VERIFY BEST ROUTING FOR NEW PIPING AND DUCTWORK. COORDINATE WITH EXISTING EQUIPMENT, PIPING, AND DUCTWORK. PIPING SHALL RISE AND DROP, JOG OR OFFSET AS REQUIRED TO AVOID CONFLICTS. DUCTWORK SHALL TAKE PRECEDENCE OVER ALL PIPING, EXCEPT WHERE GRADE MUST BE MAINTAINED FOR DRAINAGE. ANY EXPENSES ARISING FROM LACK OF COORDINATION SHALL BE MADE AT THE CONTRACTOR'S EXPENSE.
4. REFER TO ARCHITECTURAL SPECIFICATIONS AND PLANS FOR PHASING OF DEMOLITION AND NEW WORK. ADJACENT AREAS ARE OCCUPIED AND CONTRACTOR SHALL WORK CLOSELY WITH OWNER TO SCHEDULE DEMOLITION AND CONSTRUCTION TO BE AS LEAST DISRUPTIVE AS POSSIBLE.



Architect's Logo

No.	Date	Description



Sheet No.

Project No.: 2040-821203	Date: 11/13/2024	Scale: As indicated
--------------------------	------------------	---------------------

**MERCY NWA HOSPITAL**  
 Building No.: 1388  
**ROGERS 7TH FLOOR ICU**  
 2710 RIFE MEDICAL LANE, RODGERS, AR 72758  
 Sheet Name: 7TH FLOOR MEDICAL GAS PLAN - OVERALL



Professional Engineering Consultants, P.A.  
 1024 S. UTICA AVE., SUITE 1400, TULSA, OK 74104  
 918-584-5400 www.pec.com  
 PEC PROJECT NUMBER: 20170400 C.O.A. #942 PE/LS EXPIRES: DECEMBER 31, 2024

7TH FLOOR  
**P2.1**

NOT IN PROJECT SCOPE

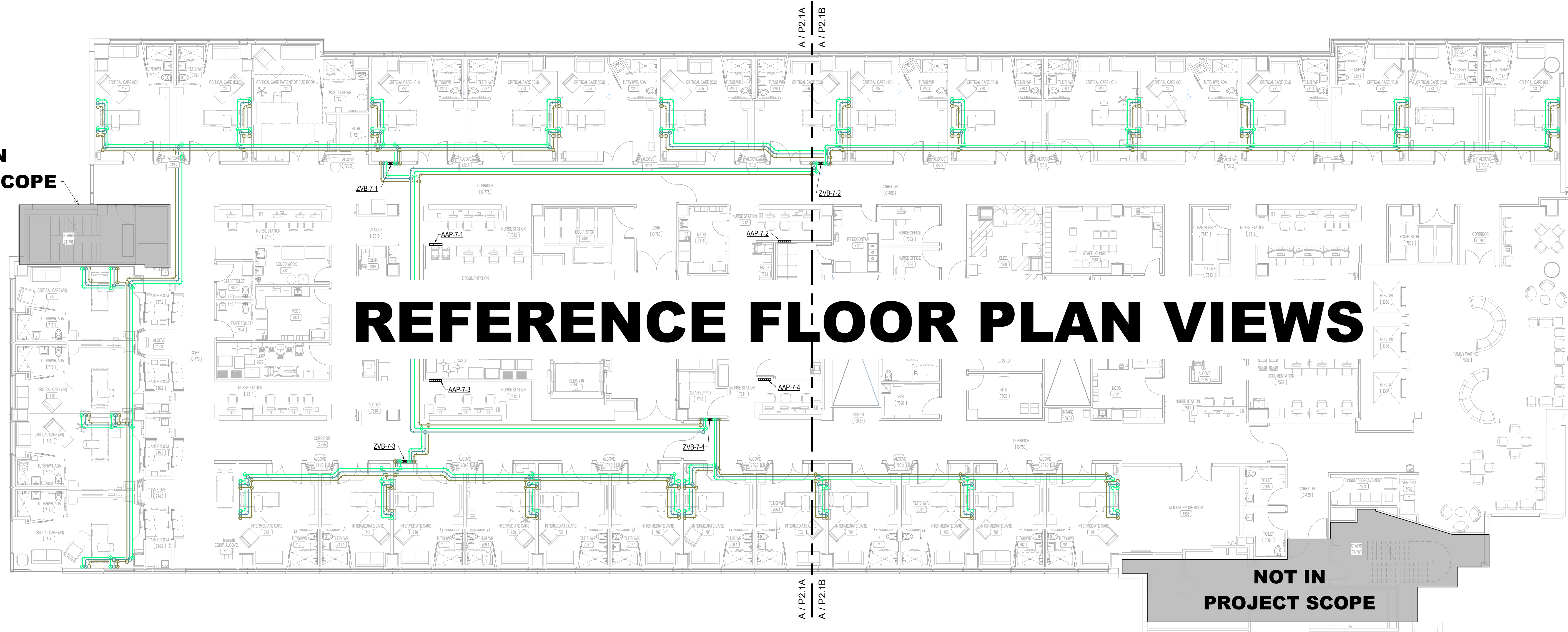

**REFERENCE FLOOR PLAN VIEWS**

NOT IN PROJECT SCOPE

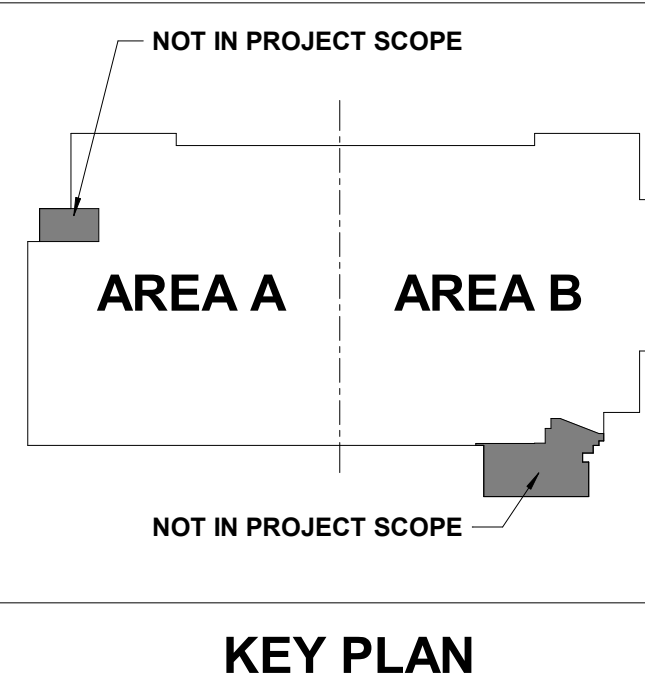

1 7TH FLOOR MEDICAL GAS PLAN - OVERALL  
 3/32" = 1'-0"

0' 8' 16' 32'  
 3/32" = 1'

11/11/2024 6:35:04 PM  
 Autodesk Docs\JH AR MERCY - Mercy Hospital NW Arkansas Projects\240179-000\_MECH\_R23.rvt

**MED GAS GENERAL NOTES**

1. PLANS ARE SCHEMATIC IN NATURE. LAYOUT IS BASED ON BEST AVAILABLE INFORMATION. CONTRACTOR SHALL FIELD VERIFY EXISTING CONDITIONS AND DIMENSIONS.
2. ALL CUTTING, PATCHING, AND DEMOLITION WORK SHALL BE CLOSELY COORDINATED WITH THE EXISTING CONDITIONS AND THE REQUIRED NEW WORK. G.C. SHALL PATCH AND FINISH PENETRATIONS OF EXISTING SURFACES TO MATCH ADJACENT SURFACES.
3. FIELD VERIFY BEST ROUTING FOR NEW PIPING AND DUCTWORK. COORDINATE WITH EXISTING EQUIPMENT, PIPING, AND DUCTWORK. PIPING SHALL RISE AND DROP, JOG OR OFFSET AS REQUIRED TO AVOID CONFLICTS. DUCTWORK SHALL TAKE PRECEDENCE OVER ALL PIPING, EXCEPT WHERE GRADE MUST BE MAINTAINED FOR DRAINAGE. ANY EXPENSES ARISING FROM LACK OF COORDINATION SHALL BE MADE AT THE CONTRACTOR'S EXPENSE.
4. REFER TO ARCHITECTURAL SPECIFICATIONS AND PLANS FOR PHASING OF DEMOLITION AND NEW WORK. ADJACENT AREAS ARE OCCUPIED AND CONTRACTOR SHALL WORK CLOSELY WITH OWNER TO SCHEDULE DEMOLITION AND CONSTRUCTION TO BE AS LEAST DISRUPTIVE AS POSSIBLE.

**# SHEET KEYNOTES**

- 1 REFER TO ARCHITECTURAL ELEVATIONS OF THE HEADWALL FOR LOCATIONS AND HEIGHTS OF MEDICAL GAS OUTLETS.



Architect's Logo

No.	Date	Description



Sheet No. 11/13/2024  
As indicated

**MERCY NWA HOSPITAL**  
Building No.: 1388  
**ROGERS 7TH FLOOR ICU**  
2710 RIFE MEDICAL LANE, RODGERS, AR 72758  
Mercy Project No.: 2040-821203  
Date: 11/13/2024  
Scale: As indicated



7TH FLOOR  
**P2.1A**

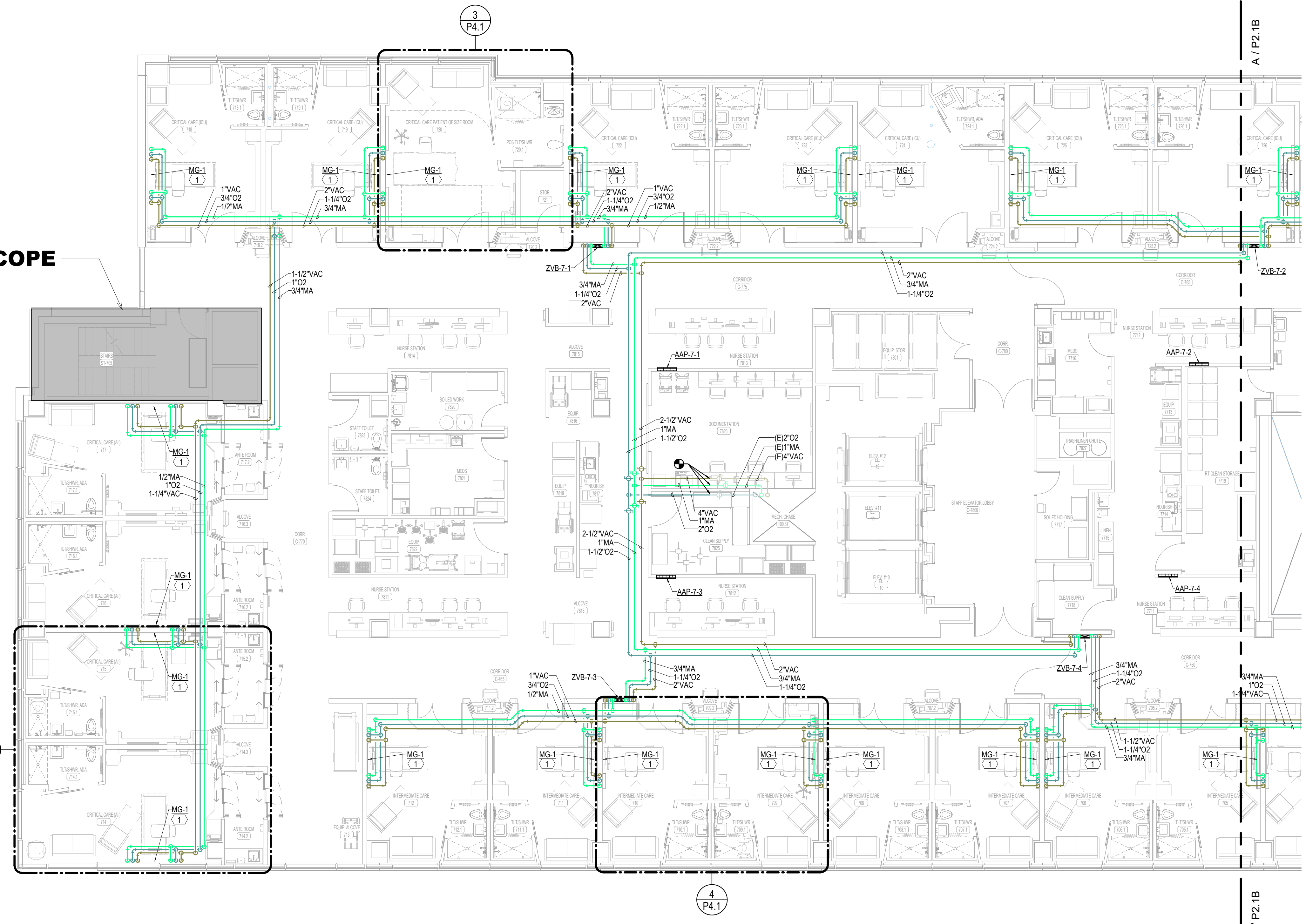

**NOT IN PROJECT SCOPE**

**7TH FLOOR MEDICAL GAS PLAN - AREA A**  
1/8" = 1'-0"

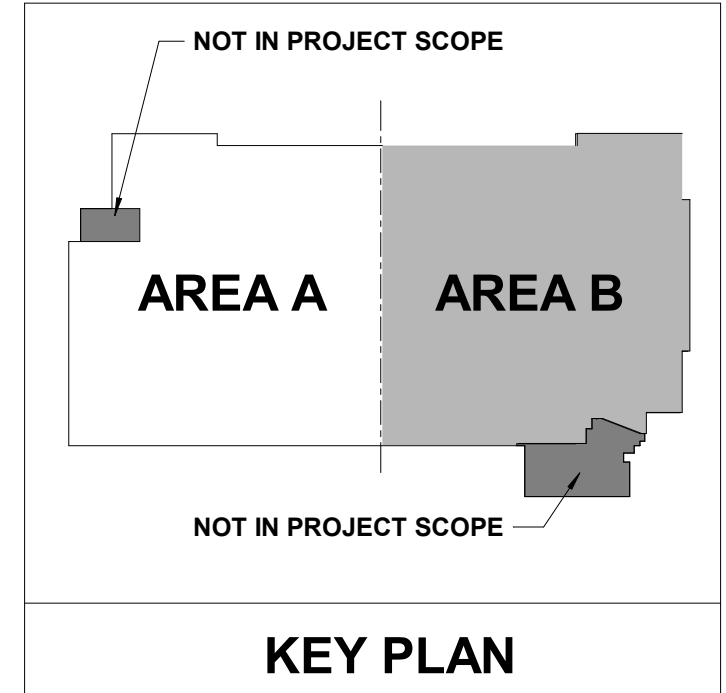
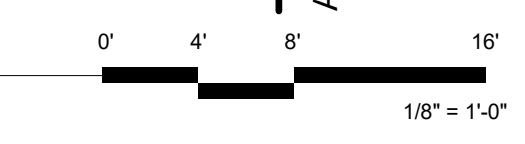

**PEC**  
PROFESSIONAL ENGINEERING CONSULTANTS, P.A.  
1524 S. UTICA AVE. SUITE 400, TULSA, OK 74104  
918-684-5400 www.pec.com  
PEC PROJECT NUMBER: 20179400 C.O.A. #942 FEELS EXPRES. DECEMBER 31, 2024

**MED GAS GENERAL NOTES**

1. PLANS ARE SCHEMATIC IN NATURE. LAYOUT IS BASED ON BEST AVAILABLE INFORMATION. CONTRACTOR SHALL FIELD VERIFY EXISTING CONDITIONS AND DIMENSIONS.
2. ALL CUTTING, PATCHING, AND DEMOLITION WORK SHALL BE CLOSELY COORDINATED WITH THE EXISTING CONDITIONS AND THE REQUIRED NEW WORK. G.C. SHALL PATCH AND FINISH PENETRATIONS OF EXISTING SURFACES TO MATCH ADJACENT SURFACES.
3. FIELD VERIFY BEST ROUTING FOR NEW PIPING AND DUCTWORK. COORDINATE WITH EXISTING EQUIPMENT, PIPING, AND DUCTWORK. PIPING SHALL RISE AND DROP, JOG OR OFFSET AS REQUIRED TO AVOID CONFLICTS. DUCTWORK SHALL TAKE PRECEDENCE OVER ALL PIPING, EXCEPT WHERE GRADE MUST BE MAINTAINED FOR DRAINAGE. ANY EXPENSES ARISING FROM LACK OF COORDINATION SHALL BE MADE AT THE CONTRACTOR'S EXPENSE.
4. REFER TO ARCHITECTURAL SPECIFICATIONS AND PLANS FOR PHASING OF DEMOLITION AND NEW WORK. ADJACENT AREAS ARE OCCUPIED AND CONTRACTOR SHALL WORK CLOSELY WITH OWNER TO SCHEDULE DEMOLITION AND CONSTRUCTION TO BE AS LEAST DISRUPTIVE AS POSSIBLE.

**# SHEET KEYNOTES**

- 1 REFER TO ARCHITECTURAL ELEVATIONS OF THE HEADWALL FOR LOCATIONS AND HEIGHTS OF MEDICAL GAS OUTLETS.



Architect Logo

No.	Date	Description

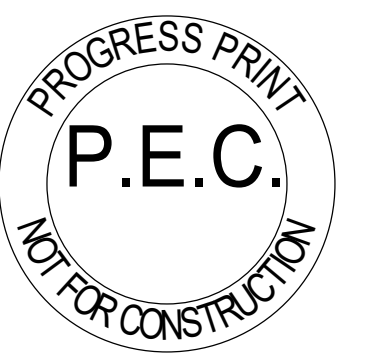

Sheet & Date

Project No.: 2040-821203  
 Date: 11/13/2024  
 Scale: As indicated

**MERCY NWA HOSPITAL**  
 Building No.: 1388  
**ROGERS 7TH FLOOR ICU**  
 2710 RIFE MEDICAL LANE, RODGERS, AR 72758  
 Sheet Name: 7TH FLOOR MEDICAL GAS PLAN - AREA B



Floor No.: 7TH FLOOR  
 Sheet No.: **P2.1B**

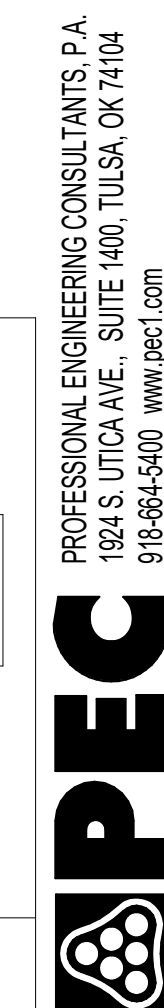

PROFESSIONAL ENGINEERING CONSULTANTS P.A.  
 1624 S. UTICA AVE. SUITE 1400, TULSA, OK 74104  
 918-584-5400 www.pec.com  
 PEC PROJECT NUMBER: 240179400. C.O.A. #942 FEELS EXPIRES: DECEMBER 31, 2024

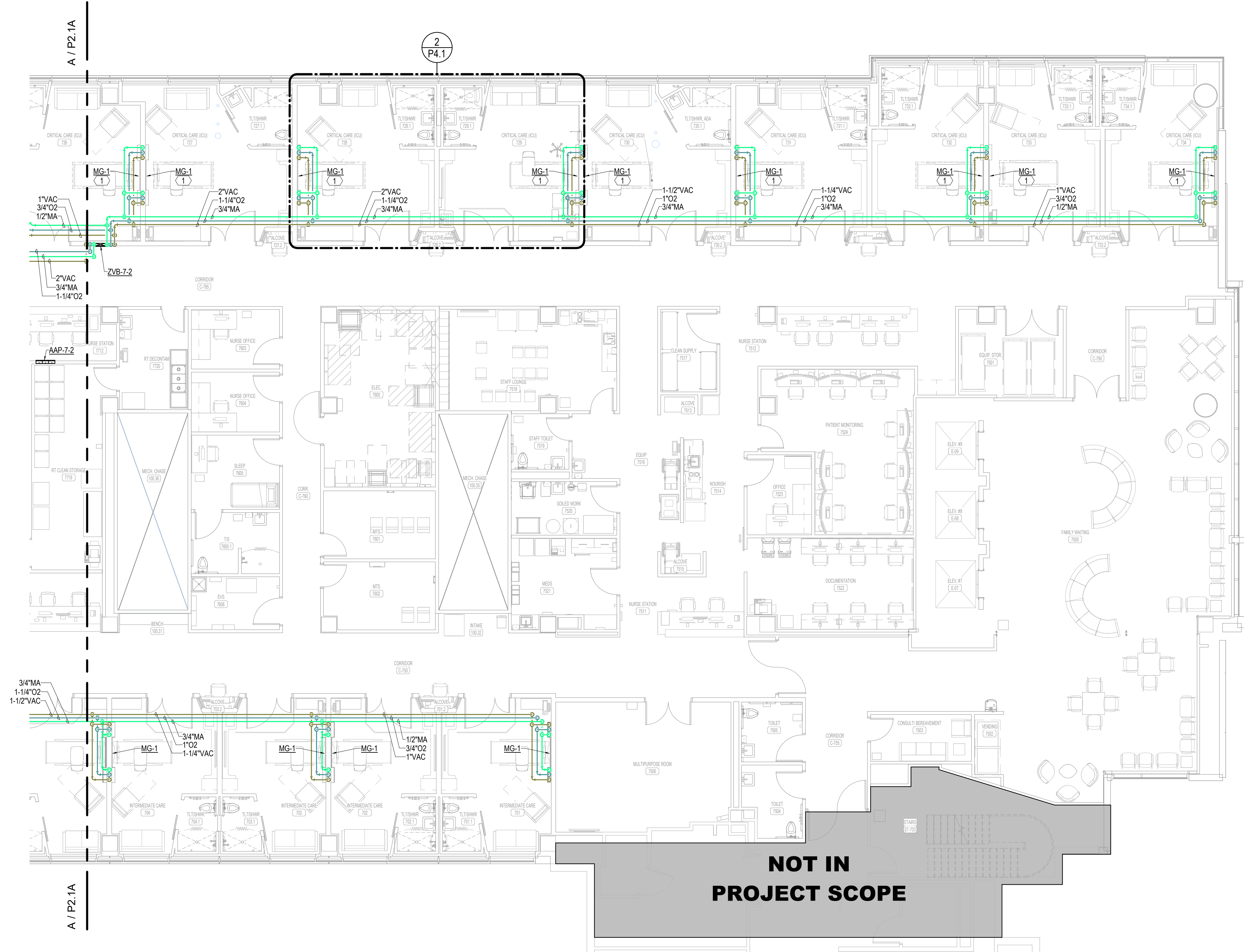

7TH FLOOR MEDICAL GAS PLAN - AREA B  
 1/8" = 1'-0"

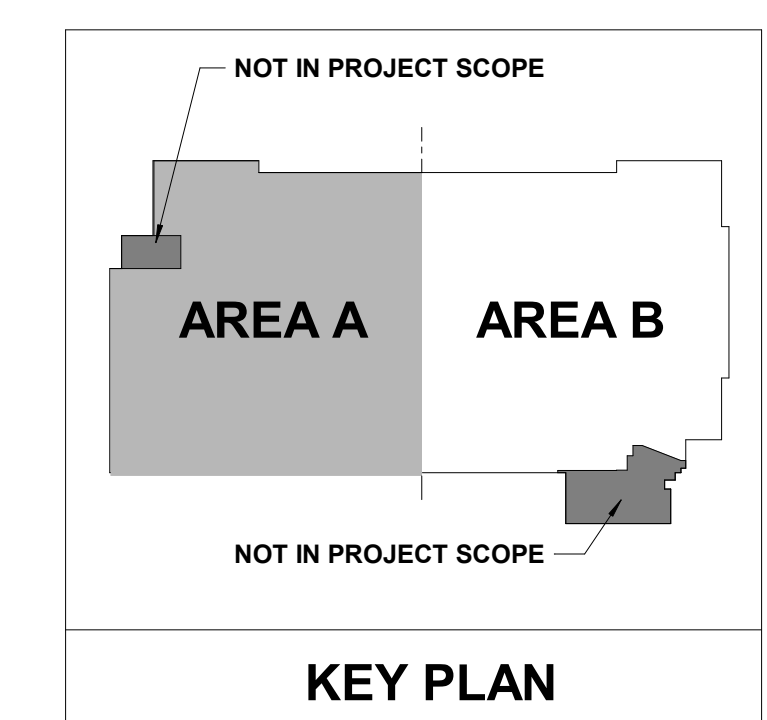
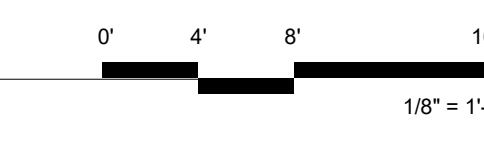

11/11/2024 6:35:33 PM  
 Autodesk Docs: JH-AR-MERCY - Mercy Hospital NW Arkansas Projects\240179-000\_MECH\_R23.rvt

**PLUMBING GENERAL NOTES**

- REFER TO THE PLUMBING FIXTURE SCHEDULE FOR PIPE SIZES TO INDIVIDUAL FIXTURES.
- NOT ALL REQUIRED CLEANOUTS ARE NECESSARILY SHOWN ON THESE PLANS. PROVIDE CLEANOUTS ON WASTE, VENT AND STORM PIPING AS REQUIRED BY CODE AND FOR REASONABLE MAINTENANCE BASED ON ACTUAL FIELD INSTALLATION.
- PIPING ON EXTERIOR WALLS OR PRE-CAST WALLS TO BE ROUTED IN FRAMED WALL ON INTERIOR SIDE OF INSULATION.
- AVOID ROUTING OVER ELECTRICAL ROOMS AND ELECTRICAL PANELS. MAINTAIN N.E.C. CLEARANCES. COORDINATE ROUTING WITH ELECTRICAL CONTRACTOR.
- ALL VALVES SHALL BE INSTALLED ABOVE DROP-IN CEILING IN ACCESSIBLE LOCATIONS, OR WITH ACCESS PANELS IN HARD LID CEILING.
- ACCESS PANELS SHALL BE 24"X24", UNLESS NOTED OTHERWISE. LOCATIONS SHOWN ARE APPROXIMATE. EXACT LOCATIONS SHALL BE COORDINATED WITH THE ARCHITECTURAL DRAWINGS AND EQUIPMENT LOCATIONS. PROVIDE RATED ACCESS PANELS WHEREVER REQUIRED BY APPLICABLE CODES.
- REFERENCE CEILING SPACES ALLOCATION DETAIL FOR INSTALLATION HEIGHTS OF PLUMBING PIPING. OFFSET AS NECESSARY TO AVOID OBSTRUCTIONS. PIPING REQUIRED TO BE SLOPED SHALL TAKE PRECEDENCE.
- PROVIDE ACCESSIBLE SHUT-OFF VALVES TO ALL APPLIANCES AND EQUIPMENT.
- TRAP PRIMERS OR TRAP GUARDS SHALL BE INSTALLED AT ALL FLOOR RECEPTORS. INSTALL IN ACCORDANCE WITH IPC.
- VERIFY AND REFER TO ARCHITECTURAL DIMENSIONAL FLOOR PLAN FOR EXACT LOCATIONS OF ALL FIXTURES AND EQUIPMENT.

**# SHEET KEYNOTES**

- PROVIDE ISOLATION VALVE IN VERTICAL RISER FROM WATER SUPPLY MAIN PRIOR TO BRANCHING OUT TO FIXTURES.
- REFER TO ARCHITECTURAL ELEVATIONS OF THE HEADWALL FOR LOCATIONS AND HEIGHTS OF MEDICAL GAS OUTLETS.
- REFER TO ARCHITECTURAL HEADWALL ELEVATIONS FOR LOCATION AND HEIGHT OF DIALYSIS BOX.

No.	Date	Description



Project No.: 2040-821203  
 Date: 11/13/2024  
 Scale: As indicated

**MERCY NWA HOSPITAL**  
 Building No.: 1388  
**ROGERS 7TH FLOOR ICU**  
 2710 RIFE MEDICAL LANE, RODGERS, AR 72758  
**7TH FLOOR PLUMBING PLANS - ENLARGED PAT. ROOMS**

**7TH FLOOR**  
**P4.1**

**PEC** PROFESSIONAL ENGINEERING CONSULTANTS, P.A.  
 1625 S. UTICA AVE. SUITE 400, TULSA, OK 74104  
 918-584-5400 www.pec.com  
 PEC PROJECT NUMBER: 20179400 C.O.A. #942 FEELS EXPIRES: DECEMBER 31, 2024

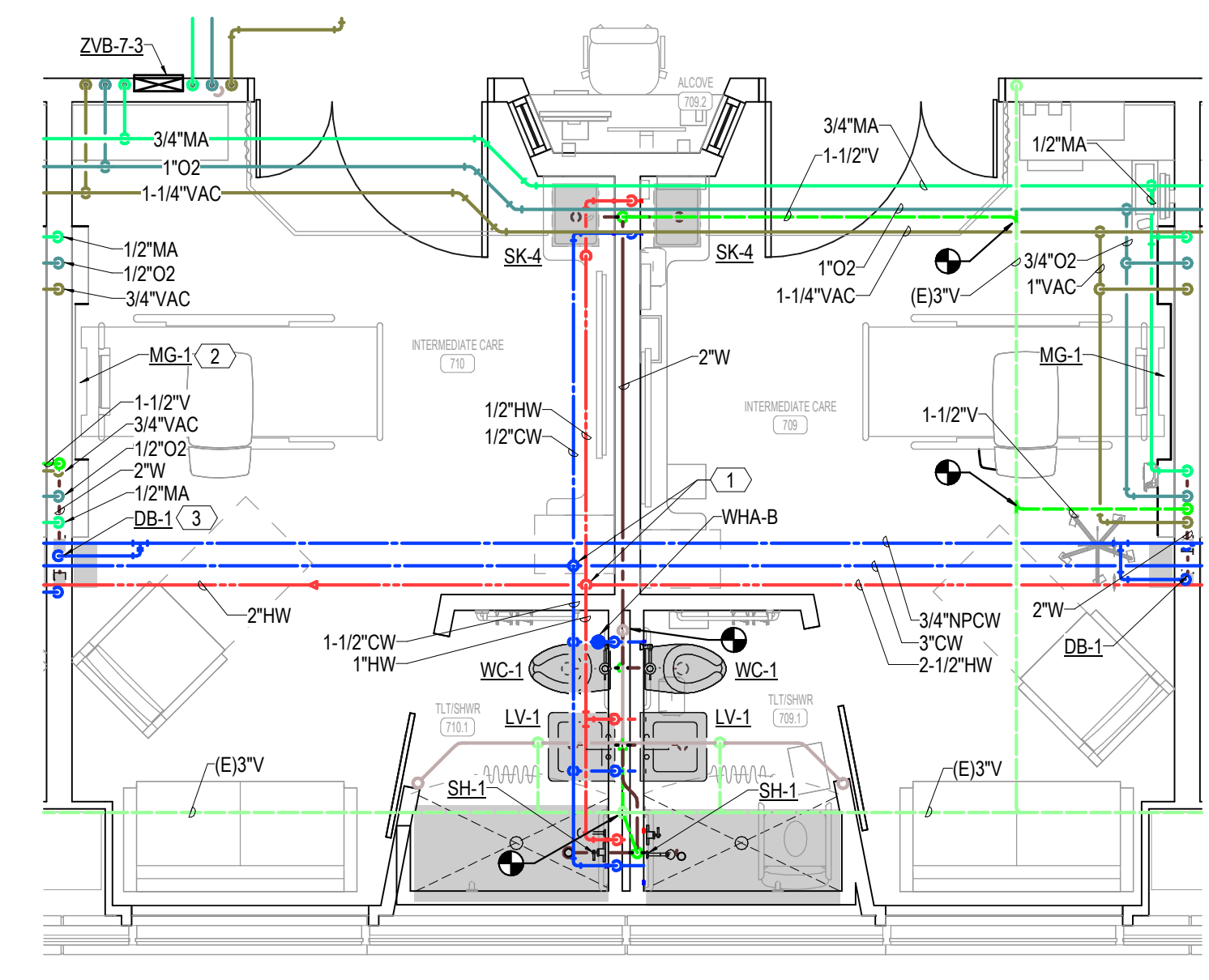

4 TYPICAL INTERMEDIATE CARE ROOM PLUMBING PLAN  
 1/4" = 1'-0"

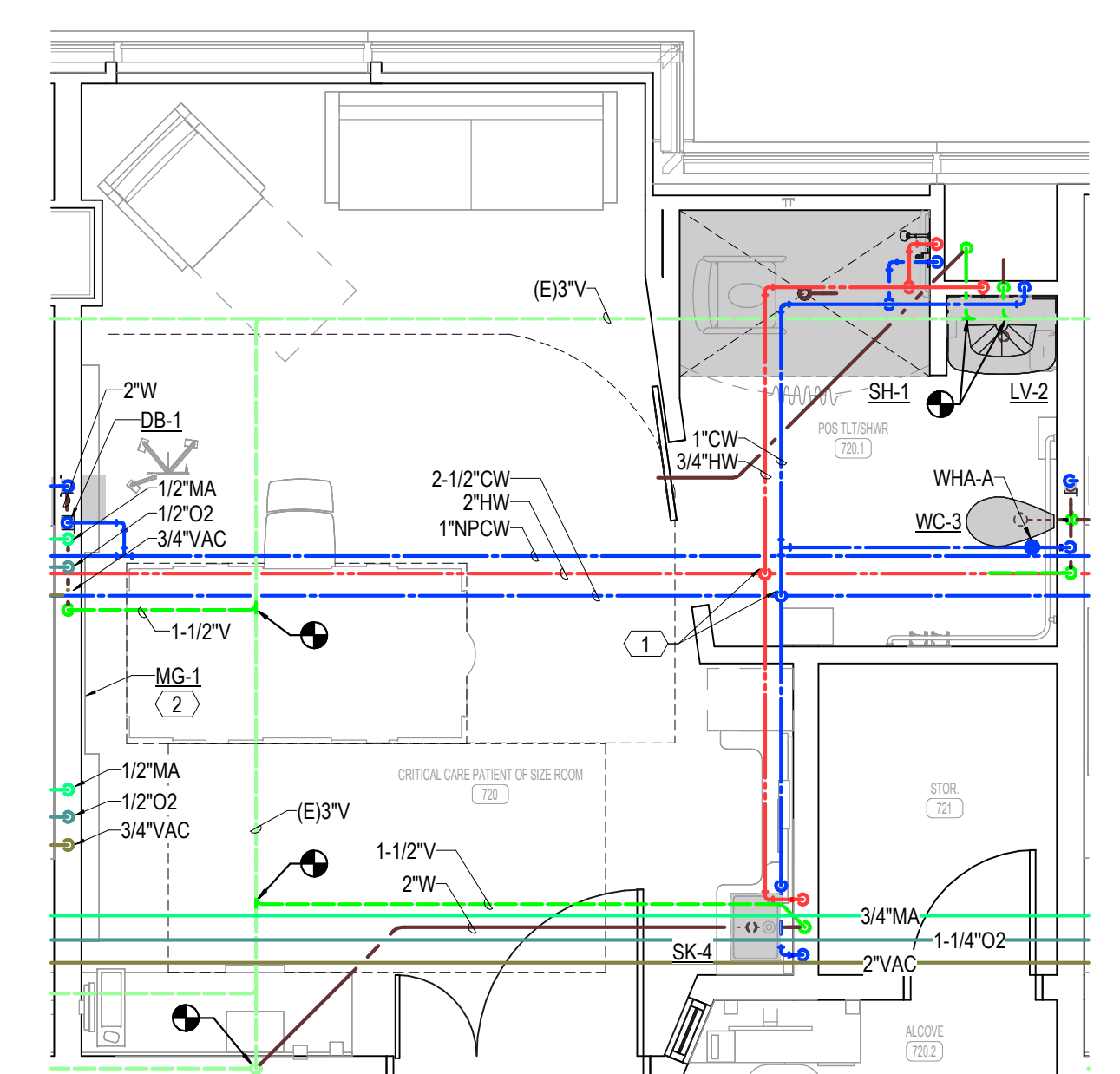

3 TYPICAL PATIENT OF SIZE ROOM PLUMBING PLAN  
 1/4" = 1'-0"

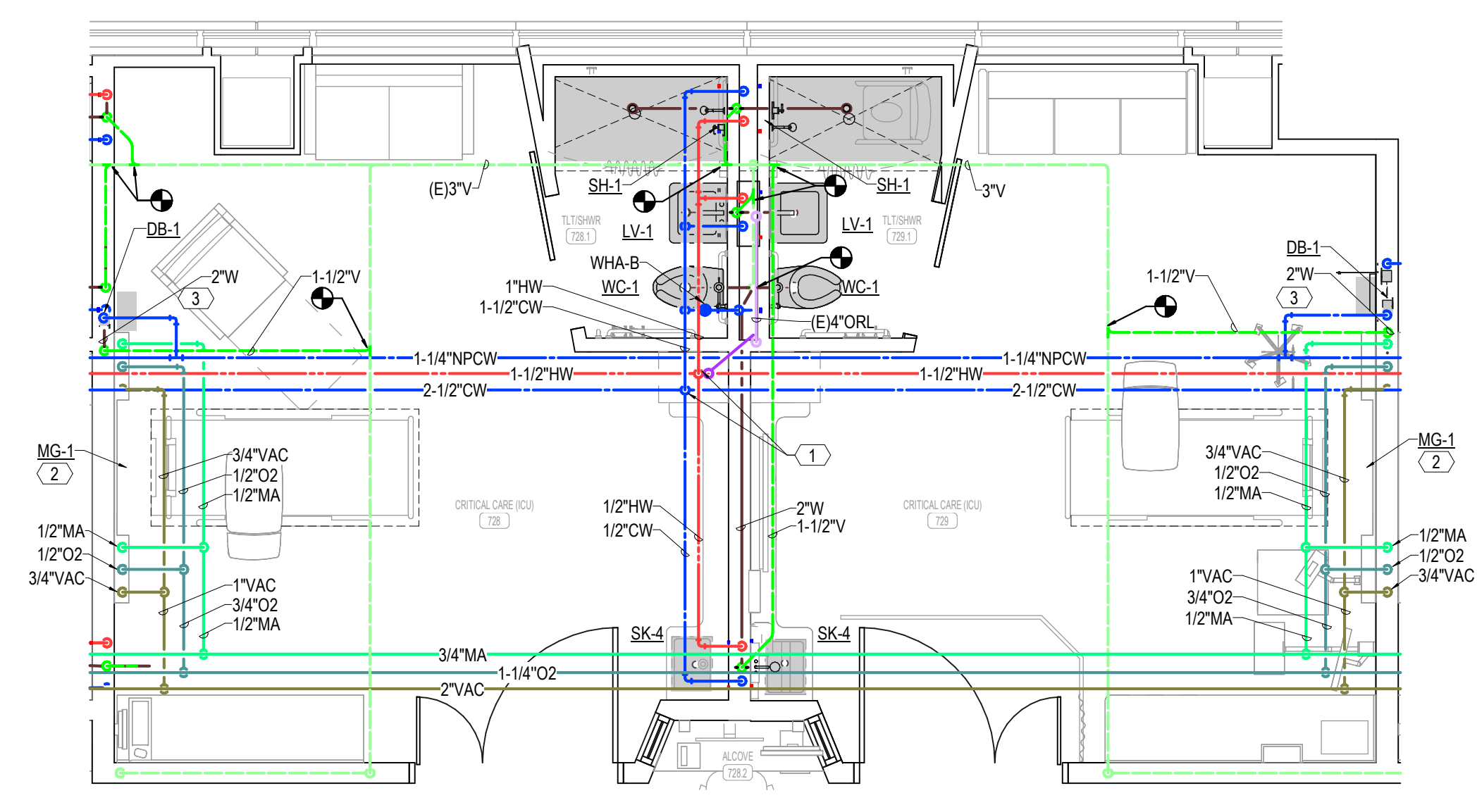

2 TYPICAL CRITICAL CARE ROOM PLUMBING PLAN  
 1/4" = 1'-0"

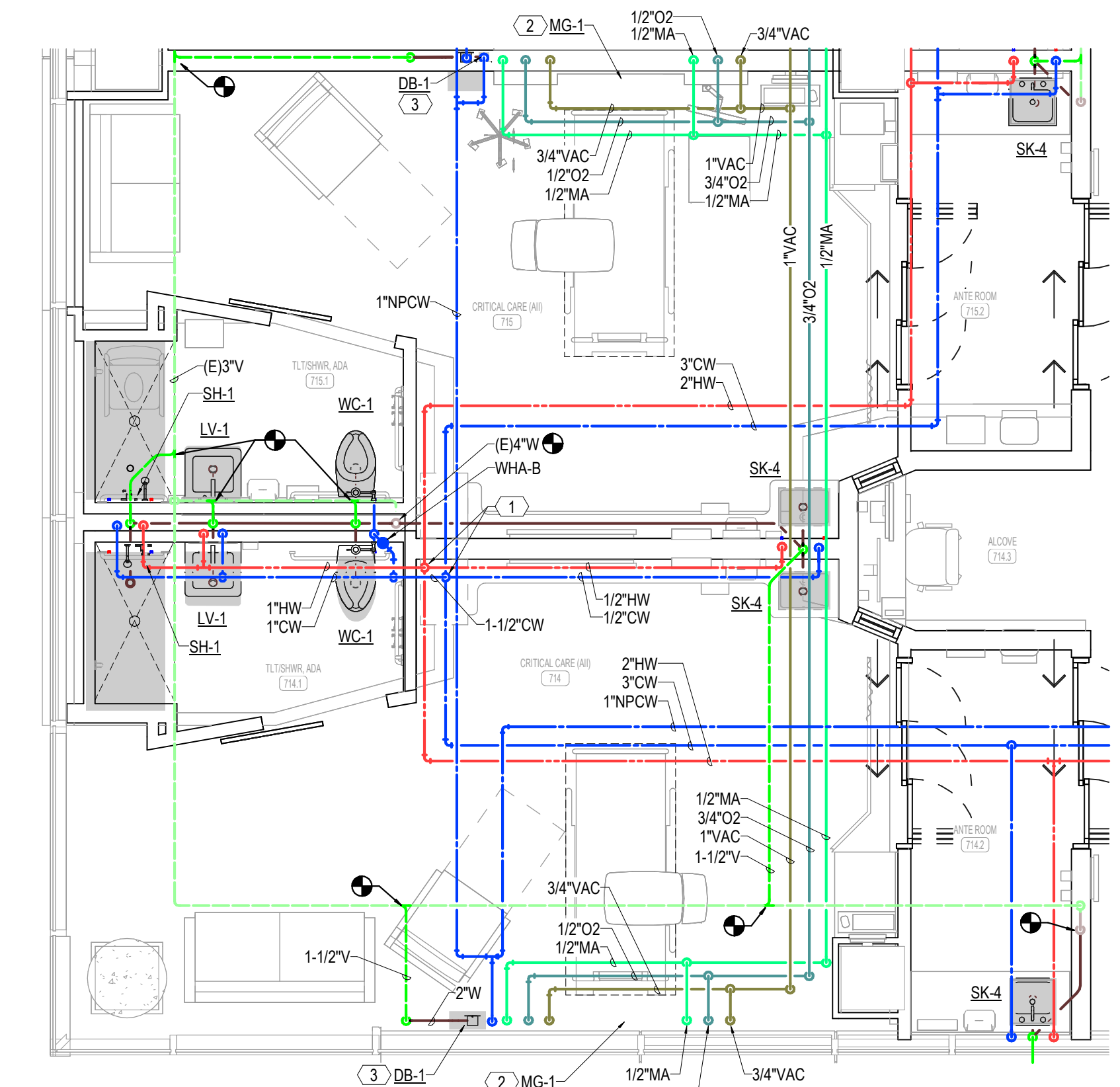

1 TYPICAL ISOLATION ROOM PLUMBING PLAN  
 1/4" = 1'-0"

No.	Date	Description



Project No.: 2040-821203  
 Date: 11/13/2024  
 Scale: As indicated

**MERCY NWA HOSPITAL**  
 Building No.: 1388  
**ROGERS 7TH FLOOR ICU**  
 2710 RIFE MEDICAL LANE, RODGERS, AR 72758  
**PLUMBING DETAILS**



11/11/2024 6:35:57 PM Autodesk Docs: \\H-ARC-MERCY - Mercy Hospital NW Arkansas Projects\240179-000\_MECH-R23.rvt

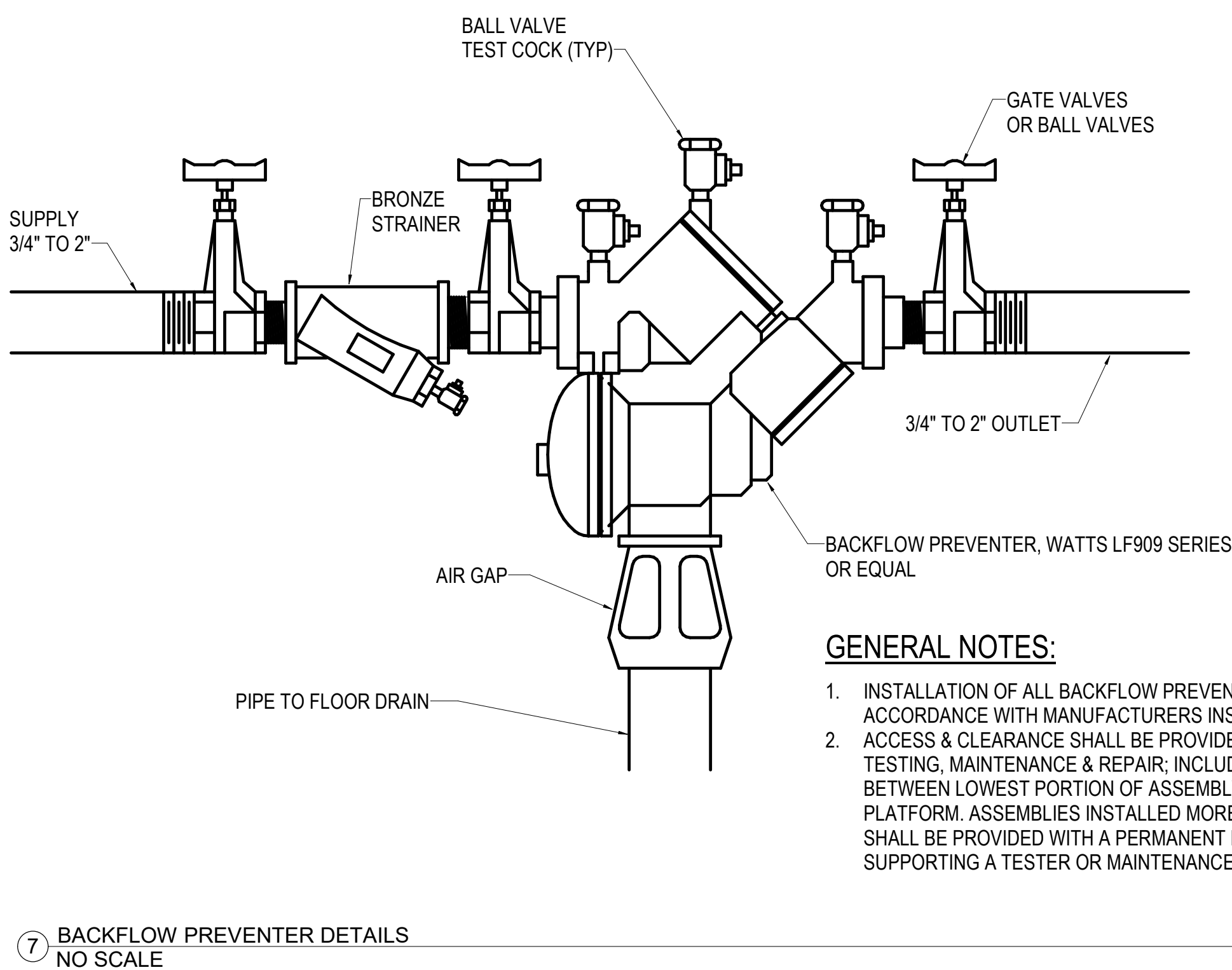
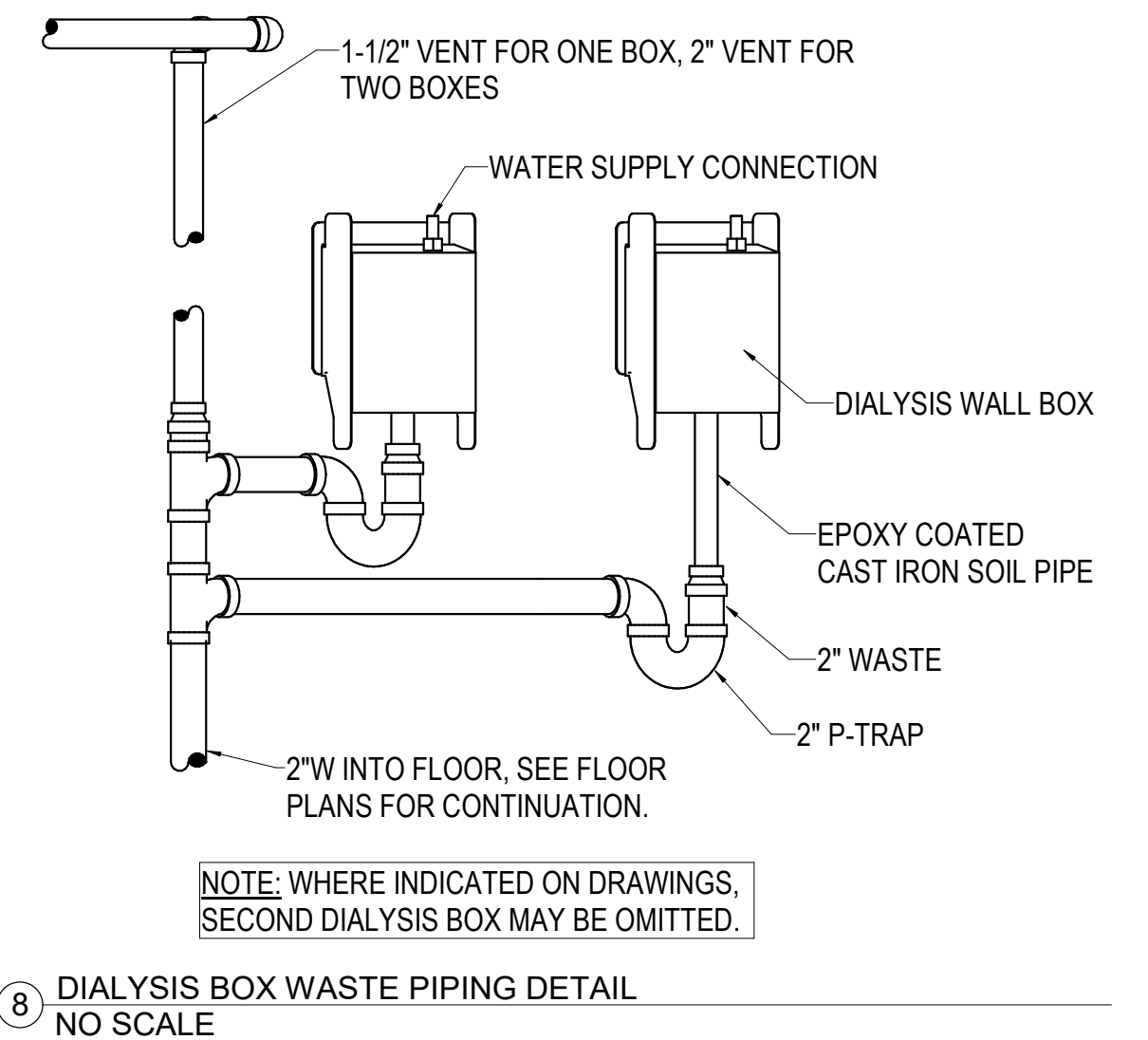
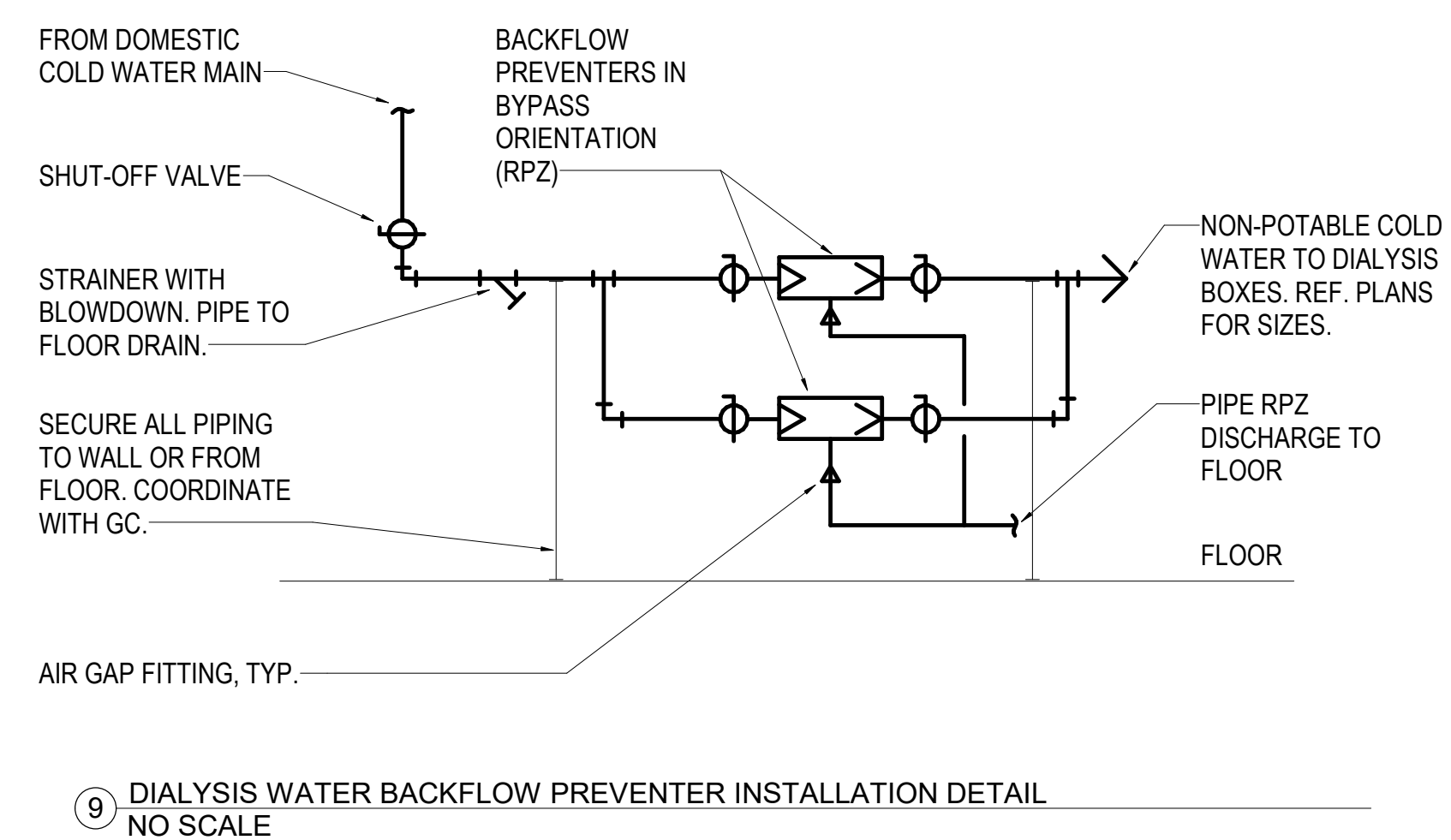

**GENERAL NOTES:**

- INSTALLATION OF ALL BACKFLOW PREVENTERS SHALL BE IN STRICT ACCORDANCE WITH MANUFACTURERS INSTRUCTIONS.
- ACCESS & CLEARANCE SHALL BE PROVIDED FOR REQUIRED TESTING, MAINTENANCE & REPAIR, INCLUDING A MINIMUM OF 1'-0" BETWEEN LOWEST PORTION OF ASSEMBLY, AND FLOOR OR PLATFORM. ASSEMBLIES INSTALLED MORE THAN 5'-0" ABOVE FLOOR SHALL BE PROVIDED WITH A PERMANENT PLATFORM CAPABLE OF SUPPORTING A TESTER OR MAINTENANCE PERSON.

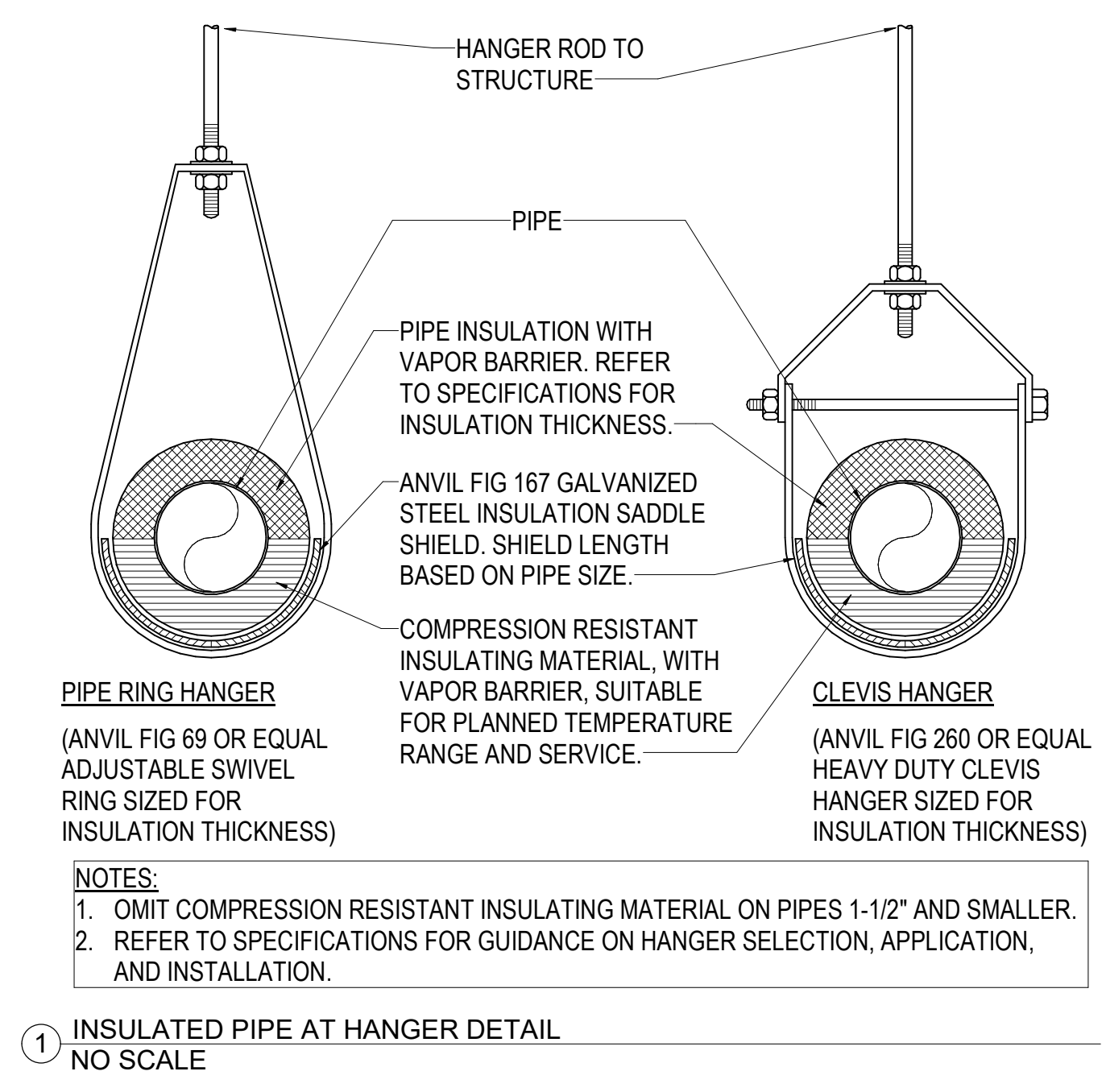
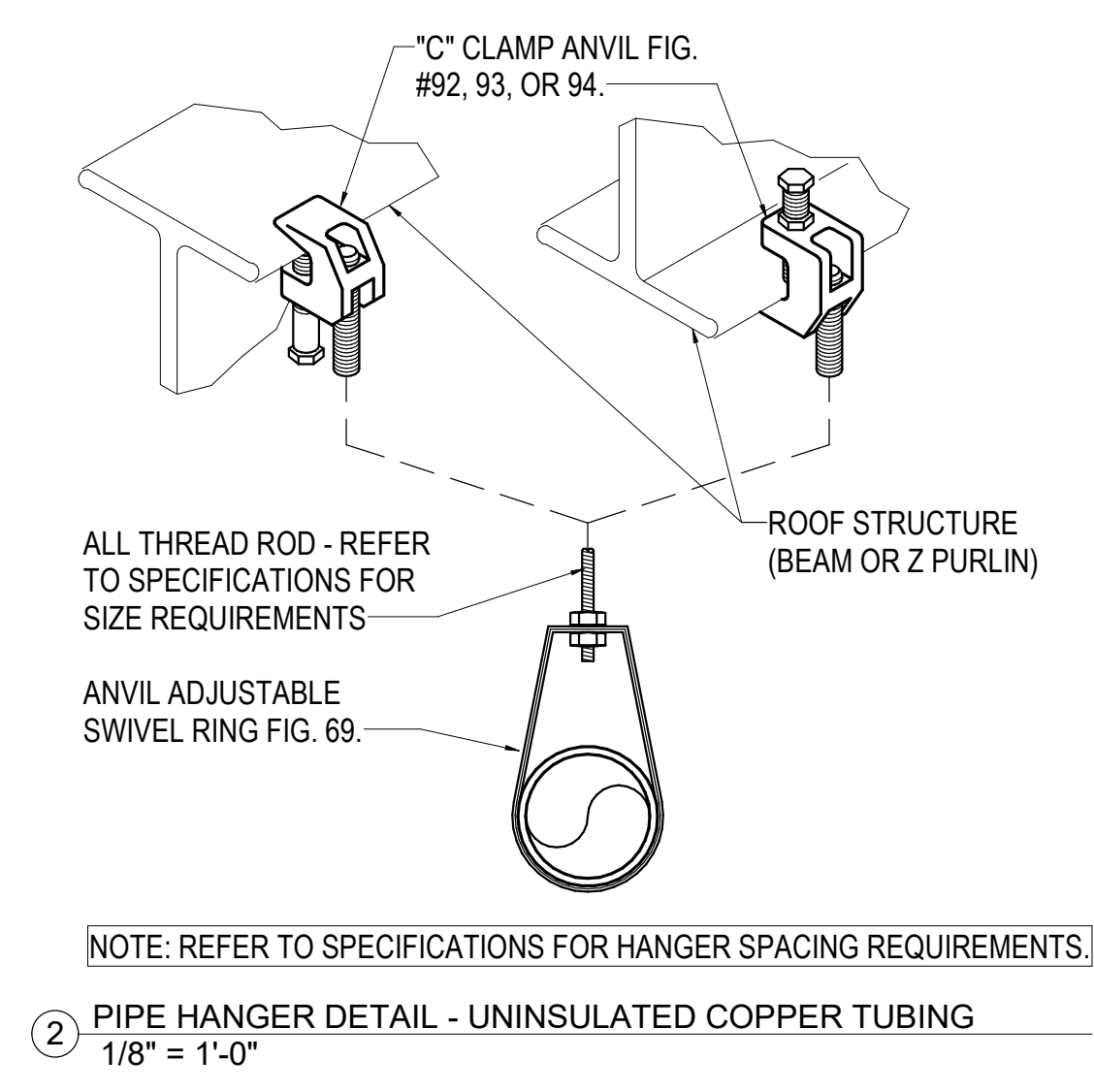
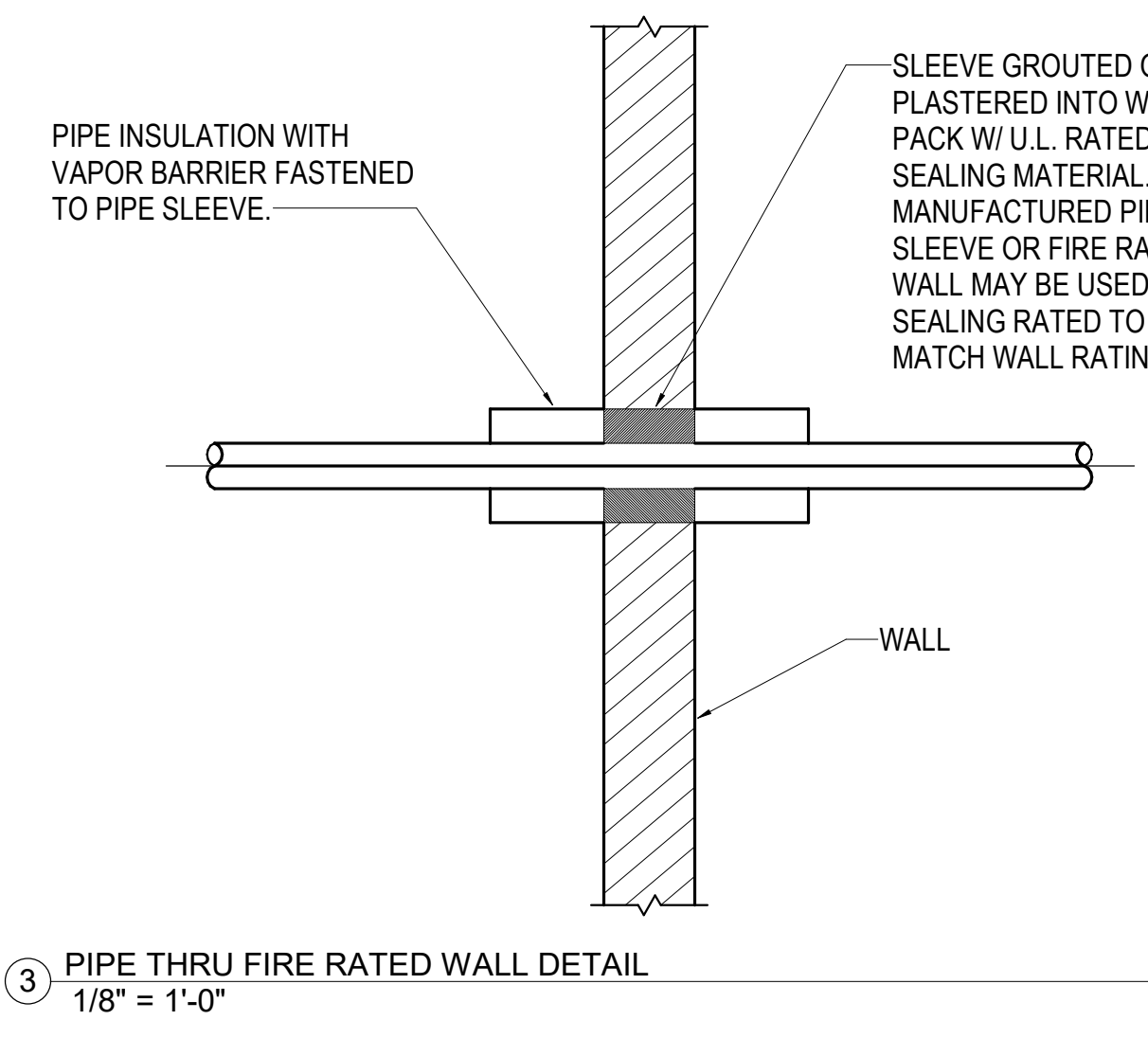
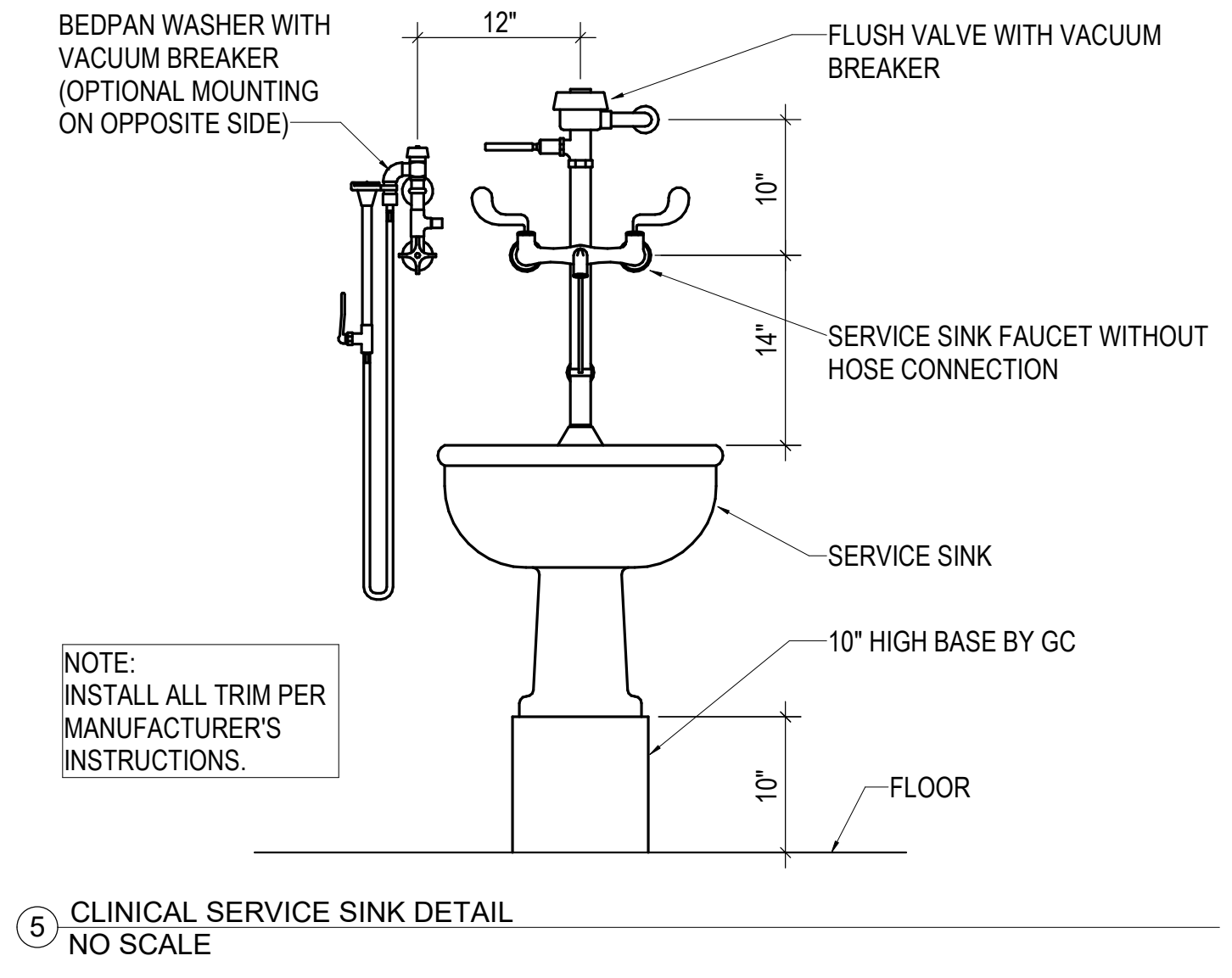
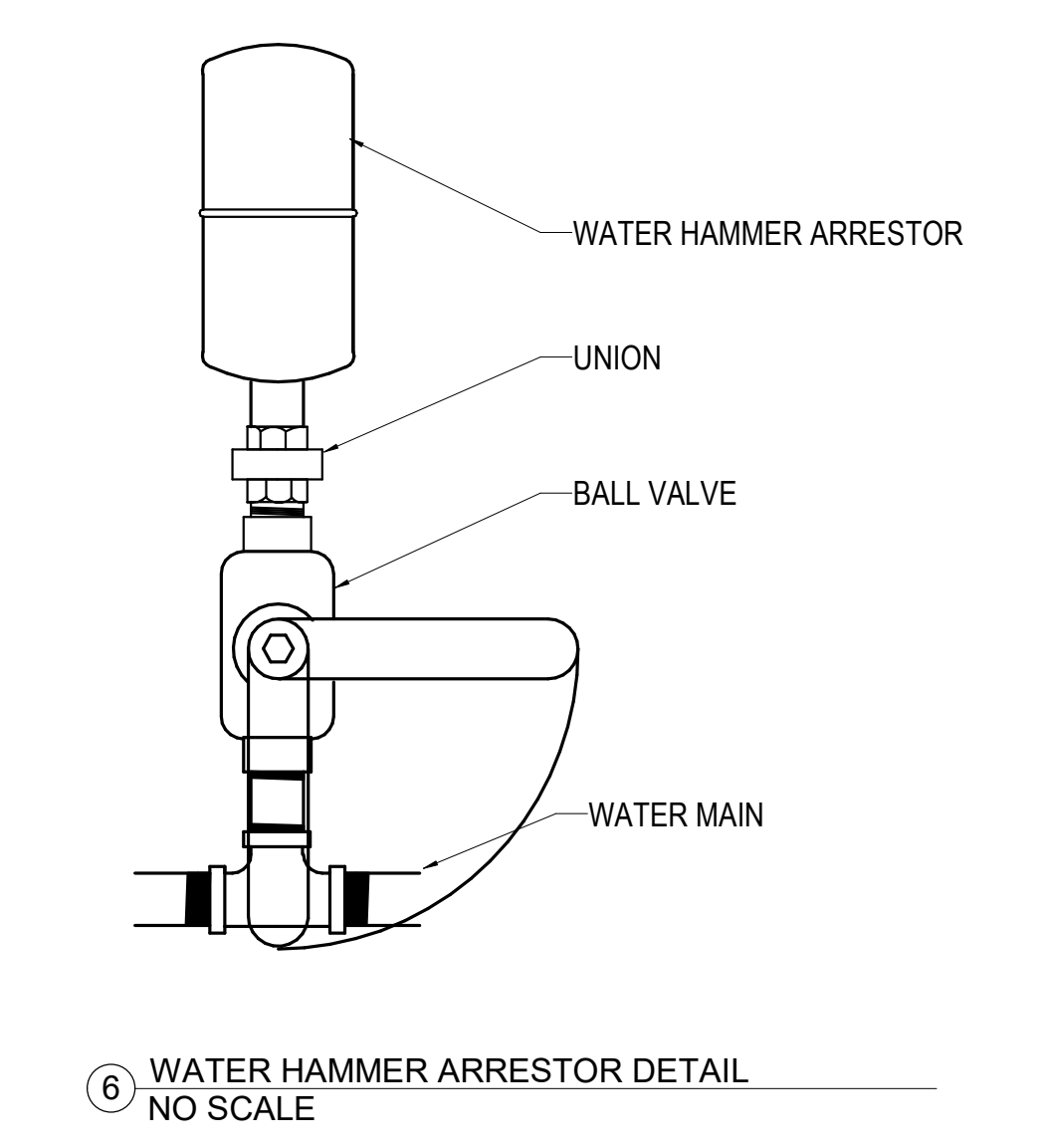
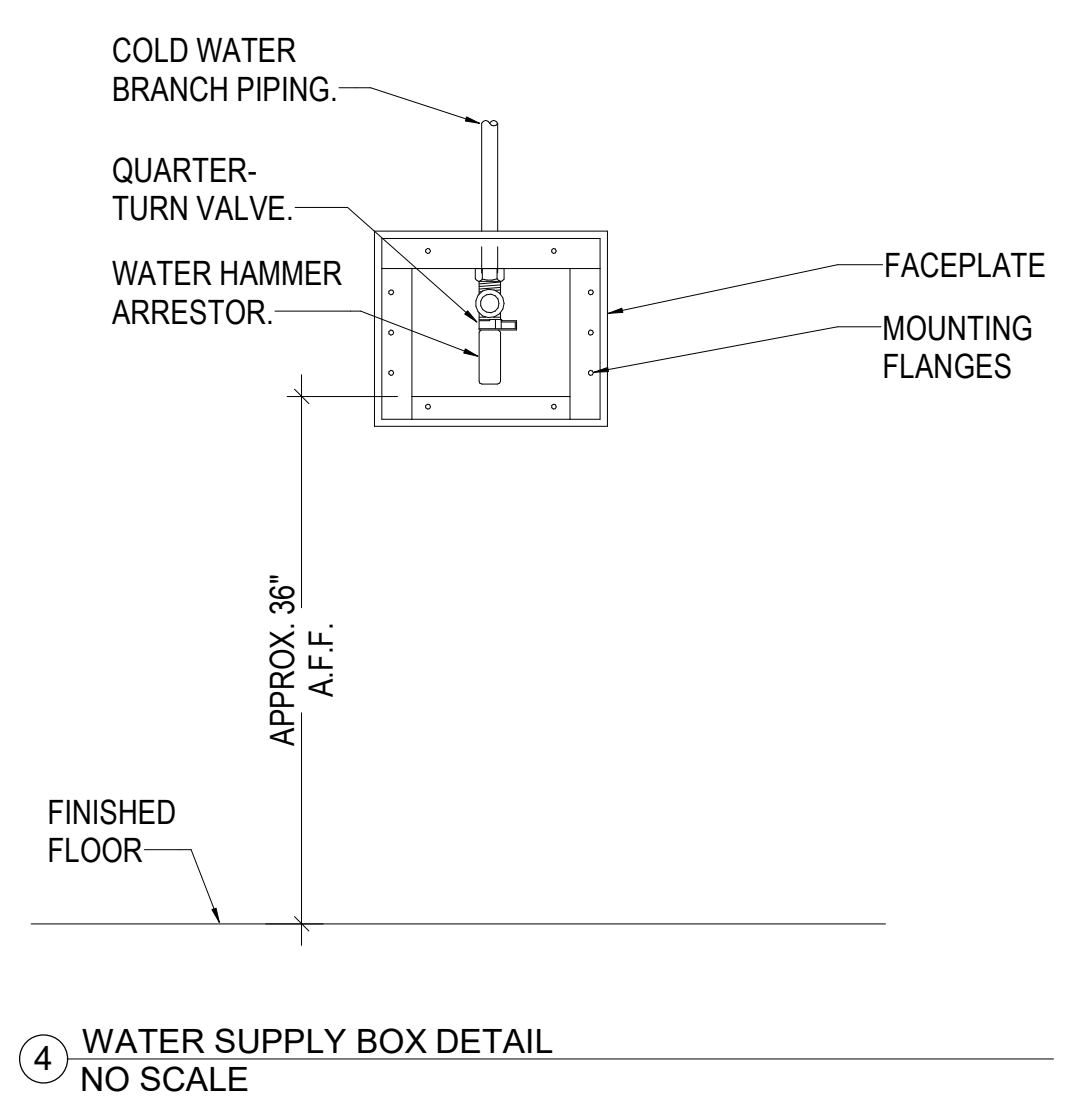
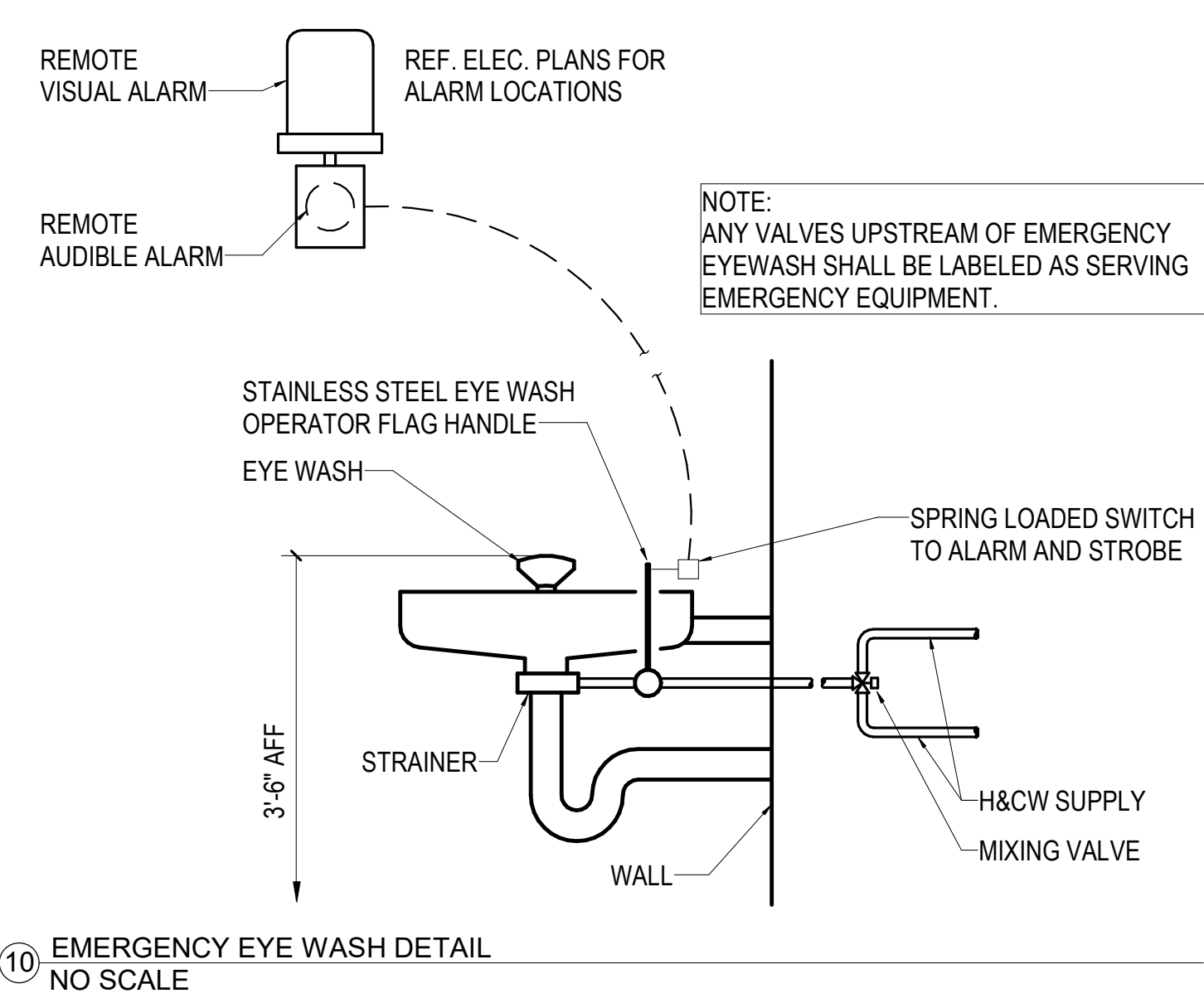

**PECE**  
 PROFESSIONAL ENGINEERING CONSULTANTS, P.A.  
 1525 S. UTICA AVE. SUITE 400, TULSA, OK 74104  
 918-584-5400 www.pece.com  
 C.O.A. #942 P.E.L.S. EXPIRES: DECEMBER 31, 2024  
 PEC PROJECT NUMBER: 240179.000

## PLUMBING FIXTURE SCHEDULE

MARK	DESCRIPTION	MANUFACTURER	MODEL	DIMENSIONS	ADA COMPLIANT	MATERIAL AND FINISH	TRIM			FLOW		PIPE RUNOUT SIZES				SPECIFICATION		
							MANUFACTURER	MODEL	FINISH	CONTROL TYPE	POWER	GALLONS PER MINUTE (GPM)	GALLONS PER FLUSH (GPF)	COLD WATER	HOT WATER		WASTE	VENT
DB-1	DRAINAGE WALL BOX	SIoux CHIEF	696R3	4" x 5-1/2" x 3-1/2"	--	ABS PLASTIC	--	--	--	--	--	--	--	2"	1-1/2"	ABS FACEPLATE/FRAME - 18 GAUGE FACEPLATE AND 5/8" INTEGRAL TESTABLE NIPPLE ON K KNOCKOUT UNFILTERED - CAPACITY OF 8 GPH OF 50 DEGREE WATER AT ARI CONDITIONS - 1-1/2" CAST BRASS P-TRAP - CHROME PLATED SUPPLIES WITH LOOSE KEY QUARTER TURN STOP - FLOOR MOUNTED CARRIER		
DF-1	ELECTRIC WATER COOLER - SINGLE WITH BOTTLE FILLER	ELKAY	EZS8WSLK	32-7/8" BUBBLER HEIGHT	YES	STAINLESS STEEL	--	--	--	PLUG-IN	--	--	1/2"	--	2"	1-1/2"	3.7 GPM EYE/FACE WASH - 1-1/2" CAST BRASS P-TRAP FOR BOWL WASTE CONNECTION - THERMOSTATIC MIXING VALVE [ABOVE CEILING] [EXPOSED] [IN RECESSED CABINET] WITH 10 GPM FLOW RATE. SET TO 85°F. PROVIDE WITH STAINLESS STEEL DUST COVER OVER EYEWASH HEADS AND BOWL. EMERGENCY FIXTURE SHALL MEET ANSI Z388.1.	
EE-1	EMERGENCY EYE WASH - EYE/FACE WASH COMBO	HAWS	7360BT-7460BT	11"ø BOWL	YES	STAINLESS STEEL BOWL	--	--	--	--	3.7	--	3/4"	3/4"	2"	1-1/2"	WALL MOUNT LAVATORY WITH SHROUD, OVAL BASIN, VITREOUS CHINA, 5-1/4" RIGID MOUNT GOOSENECK SPOUT, 8" CENTERS, PRESSURE COMPENSATING NON-AERATING SPRAY, 4" WRIST BLADE HANDLES, CHROME PLATED WATER SUPPLY LINES WITH 1/4 TURN LEAD FREE LOOSE KEY STOPS, ASSE 1070 TEMPERING VALVE - SET TO 90 DEGREES (ADJ.) PROVIDE WITH CERAMIC COMPRESSION CARTRIDGES.	
LV-1	LAVATORY - WALL HUNG	AMERICAN STANDARD	MURRO	22-1/16" x 20-7/8", 15-1/2" x 13-1/2" BOWL	YES	WHITE VITREOUS CHINA	CHICAGO	786-E36XKABCP	CHROME	MANUAL	--	1.5	--	1/2"	1/2"	2"	1-1/2"	FLOOR MOUNTED BARIATRIC LAVATORY, 4" CENTER FAUCET, 8" GOOSENECK FAUCET, 4" WRIST BLADES, 4" BACKSPLASH AND APRON PROVIDED BY MANUFACTURER. COORDINATE COLOR AND FINISH WITH ARCHITECT AND OWNER. ASSE 1070 TEMPERING VALVE - SET TO 90 DEGREES (ADJ.) PROVIDE WITH CERAMIC COMPRESSION CARTRIDGES. RATED FOR 1000 LBS OF DOWNWARD STATIC FORCES.
LV-2	LAVATORY - FLOOR MOUNTED - BARIATRIC	WILLOUGHBY INDUSTRIES	BHS-3123	31-1/8" x 22-11/16", 19-3/8" x 11-1/2" BOWL	YES	AQUASURF MOLDED CAST POLYMER	CHICAGO	786-E36XKABCP	CHROME	MANUAL	--	1.5	--	1/2"	1/2"	2"	1-1/2"	ASSE 1016 T/P BALANCING MIXING VALVE - TOP SUPPLY WITH SUPPLY COVER - HANDHELD SHOWER WITH 69" STAINLESS STEEL HOSE AND PAUSE CONTROL. READ ARCHITECTURAL PLANS FOR SHOWER ENCLOSURE.
MB-1	MOP BASIN	STERN WILLIAMS	SB-900	24" x 24" x 12"	--	TERRAZZO	STERN WILLIAMS	T-15 VB	CHROME	MANUAL	--	--	--	3/4"	3/4"	3"	2"	SERVICE SINK WITH ADJUSTABLE WALL BRACE, INTEGRAL STOPS, VACUUM BREAKER, AND PAUL HOOK.
SH-1	SHOWER - SURFACE MOUNT	--	--	72" SHOWERHEAD HEIGHT	YES	--	CHICAGO	SH-TP7-00-023	CHROME	MANUAL	--	2.5	--	1/2"	1/2"	--	--	ASSE 1016 T/P BALANCING MIXING VALVE - TOP SUPPLY WITH SUPPLY COVER - HANDHELD SHOWER WITH 69" STAINLESS STEEL HOSE AND PAUSE CONTROL. READ ARCHITECTURAL PLANS FOR SHOWER ENCLOSURE.
SK-1	SINK - SINGLE BOWL, DROP-IN - SPLASH GUARDS - MANUAL	ELKAY	EHS-18-SSX	18" x 14-1/2" x 11", 14" x 10" x 9" BOWL	NO	STAINLESS STEEL, 18 GA	CHICAGO	786-E36XKABCP	CHROME	MANUAL	--	1.0	--	1/2"	1/2"	2"	1-1/2"	STAINLESS STEEL DROP-IN SINK WITH 3 HOLES ON 8" CENTERS, SIDE SPLASH GAURDS - LAMINAR FLOW GOOSENECK FAUCET WITH 6" WRISTBLADE HANDLES, ASSE 1070 THERMOSTATIC MIXING VALVE SET TO 110°F - PROVIDE WITH DUO STRAINER WITH NEOPRENE STOPPER - WALL SUPPLIES WITH LOOSE KEY QUARTER TURN STOPS - 1-1/2" CHROME PLATED CAST BRASS P-TRAP
SK-2	CLINICAL SINK - WALL-MOUNT - MANUAL	ELKAY	EHS-18X	18" x 14-1/2" x 11", 10" x 14" x 9" BOWL	YES	STAINLESS STEEL, 18 GA	CHICAGO	786-E36XKABCP	CHROME	MANUAL	--	1.0	--	1/2"	1/2"	2"	1-1/2"	CLINICAL WALL-MOUNT SINK WITH 3 HOLES ON 8" CENTERS - LAMINAR FLOW GOOSENECK FAUCET WITH 6" WRISTBLADE HANDLES, ASSE 1070 THERMOSTATIC MIXING VALVE SET TO 110°F - PROVIDE WITH DUO STRAINER WITH NEOPRENE STOPPER - WALL SUPPLIES WITH LOOSE KEY QUARTER TURN STOPS - 1-1/2" CHROME PLATED CAST BRASS P-TRAP
SK-3	SINK - SINGLE BOWL, DROP-IN - MANUAL	ELKAY	LRAD191865	19" x 18" x 6-1/2", 16" x 11-1/2" x 6-3/8" BOWL	YES	STAINLESS STEEL, 18 GA	CHICAGO	786-E36XKABCP	CHROME	MANUAL	--	1.0	--	1/2"	1/2"	2"	1-1/2"	DROP-IN SINK WITH 3 HOLES ON 8" CENTERS - LAMINAR FLOW GOOSENECK FAUCET WITH 6" WRISTBLADE HANDLES, ASSE 1070 THERMOSTATIC MIXING VALVE SET TO 110°F - PROVIDE WITH DUO STRAINER WITH NEOPRENE STOPPER - WALL SUPPLIES WITH LOOSE KEY QUARTER TURN STOPS - 1-1/2" CHROME PLATED CAST BRASS P-TRAP
SK-4	SINK - INTEGRAL - MANUAL	--	--	--	--	--	CHICAGO	786-E36XKABCP	CHROME	MANUAL	--	1.0	--	1/2"	1/2"	2"	1-1/2"	DROP-IN SINK WITH 3 HOLES ON 8" CENTERS - LAMINAR FLOW GOOSENECK FAUCET WITH 6" WRISTBLADE HANDLES, ASSE 1070 THERMOSTATIC MIXING VALVE SET TO 110°F - PROVIDE WITH DUO STRAINER WITH NEOPRENE STOPPER - WALL SUPPLIES WITH LOOSE KEY QUARTER TURN STOPS - 1-1/2" CHROME PLATED CAST BRASS P-TRAP
SK-5	SINK - SINGLE BOWL, DROP-IN - MANUAL	ELKAY	LR1919	19-1/2" x 19" x 7-1/2", 16" x 13-1/2" x 7-3/8" BOWL	YES	STAINLESS STEEL, 18 GA	CHICAGO	786-E36XKABCP	CHROME	MANUAL	--	1.0	--	1/2"	1/2"	2"	1-1/2"	DROP-IN SINK WITH 3 HOLES ON 8" CENTERS - LAMINAR FLOW GOOSENECK FAUCET WITH 6" WRISTBLADE HANDLES, ASSE 1070 THERMOSTATIC MIXING VALVE SET TO 110°F - PROVIDE WITH DUO STRAINER WITH NEOPRENE STOPPER - WALL SUPPLIES WITH LOOSE KEY QUARTER TURN STOPS - 1-1/2" CHROME PLATED CAST BRASS P-TRAP
WB-1	WALL BOX - SUPPLY AND DRAIN	SIoux CHIEF	696RG2313MF	11-1/2" x 7-1/4" x 3-1/2"	--	ABS PLASTIC	--	--	--	--	--	--	--	1/2"	1/2"	2"	1-1/2"	ABS FACEPLATE/FRAME - 18 GAUGE FACEPLATE - QUARTER-TURN VALVES WITH ARRESTOR, 3/4" MALE HOLES THROUGH OUTLETS, AND 5/8" INTEGRAL TESTABLE NIPPLE ON KNOCKOUT. BOTH SUPPLIES SHALL BE 1/2" COLD WATER.
WC-1	WATER CLOSET - FLUSH VALVE - FLOOR MOUNTED - BEDPAN WASHER	KOHLER	K-96057 "HIGHCLIFF ULTRA"	17" MIN. - 19" MAX. SEAT HEIGHT	YES	WHITE VITREOUS CHINA	SLOAN	REGAL BPW 1150-1.28-XL	CHROME	MANUAL	--	--	1.28	1-1/4"	--	3"	2"	KOHLER K-96057-L "HIGHCLIFF ULTRA" FLOOR MOUNTED, VITREOUS CHINA, 16 5/8" HIGH ELONGATED BOWL, 1.6 GPF SIPHON JET TOILET WITH 1-1/2" TOP SPUD, SLOAN BPW 1150-1.28-XL "REGAL" MANUAL FLUSHMETER WITH VACUUM BREAKER AND BEDPAN WASHER. BEMIS 1055SSC COMMERCIAL HEAVY-DUTY PLASTIC ELONGATED OPEN FRONT SEAT, LESS COVER, WITH SELF-SUSTAINING STAINLESS-STEEL CHECK HINGE. FLUSH HANDLE SHALL BE ON THE WIDE SIDE OF THE TOILET. ADA COMPLIANCE REQUIRED.
WC-2	WATER CLOSET - FLUSH VALVE - FLOOR MOUNTED	KOHLER	K-96057 "HIGHCLIFF ULTRA"	17" MIN. - 19" MAX. SEAT HEIGHT	YES	WHITE VITREOUS CHINA	SLOAN	REGAL 111-1.28	CHROME	MANUAL	--	--	1.28	1-1/4"	--	3"	2"	KOHLER K-96057-L "HIGHCLIFF ULTRA" FLOOR MOUNTED, VITREOUS CHINA, 16 5/8" HIGH ELONGATED BOWL, 1.6 GPF SIPHON JET TOILET WITH 1-1/2" TOP SPUD, SLOAN 111-1.28 "REGAL" MANUAL FLUSHMETER WITH VACUUM BREAKER. BEMIS 1055SSC COMMERCIAL HEAVY-DUTY PLASTIC ELONGATED OPEN FRONT SEAT, LESS COVER, WITH SELF-SUSTAINING STAINLESS-STEEL CHECK HINGE. FLUSH HANDLE SHALL BE ON THE WIDE SIDE OF THE TOILET. ADA COMPLIANCE REQUIRED.
WC-3	WATER CLOSET - FLUSH VALVE - FLOOR MOUNTED - BARIATRIC - BEDPAN WASHER	SLOAN	2029-BPL	17" MIN. - 19" MAX. SEAT HEIGHT	YES	WHITE VITREOUS CHINA	SLOAN	REGAL BPW 1150-1.28-XL	CHROME	MANUAL	--	--	1.28	1-1/4"	--	3"	2"	SLOAN 2029-BPL FLOOR MOUNTED, VITREOUS CHINA, 1.6 GPF SIPHON JET TOILET WITH 1-1/2" TOP SPUD, SLOAN BPW 1150-1.28-XL "REGAL" MANUAL FLUSHMETER WITH VACUUM BREAKER. BEMIS 1055SSC COMMERCIAL HEAVY-DUTY PLASTIC ELONGATED OPEN FRONT SEAT, LESS COVER, WITH SELF-SUSTAINING STAINLESS-STEEL CHECK HINGE. FLUSH HANDLE SHALL BE ON THE WIDE SIDE OF THE TOILET. ADA COMPLIANCE REQUIRED. WATER CLOSET, GRAB BARS, AND ACCESSORIES SHALL BE RATED FOR 2500 LBS.

Architect: HFG

No.	Date	Description



Sheet No.:

Mercy Project No.: 2040-821203  
Date: 11/13/2024  
Scale: As indicated

## MEDICAL GAS CONNECTION SCHEDULE

**REMARKS:**  
 1. WHERE ZONE VALVE BOXES OR AREA ALARM PANELS ARE LOCATED IN SMOKE WALL, PROVIDE APPROPRIATE PROTECTION AROUND THE BOX TO MAINTAIN THE RATING.  
 2. ZONE VALVE BOXES AND AREA ALARM PANELS SHALL BE LABELED WITH THE ROOM NUMBERS FOR WHICH THEY ARE ASSOCIATED WITH.

MARK	MFR.	MODEL	LOC.	SERVING ROOM	PIPING CONNECTIONS (IN)			ALARM SIGNAL			REMARKS
					MEDICAL AIR	OXYGEN	VACUUM	MEDICAL AIR	OXYGEN	VACUUM	
AAP-7-1	OHIO MEDICAL	DIGITAL AREA ALARM	7813 NURSE STATION	714 - 717 CRITICAL CARE (A.I.I.) 718 - 724 CRITICAL CARE				X	X	X	ALL
AAP-7-2	OHIO MEDICAL	DIGITAL AREA ALARM	7712 NURSE STATION	725 - 734 CRITICAL CARE				X	X	X	ALL
AAP-7-3	OHIO MEDICAL	DIGITAL AREA ALARM	7812 NURSE STATION	707 - 712 INTERMEDIATE CARE				X	X	X	ALL
AAP-7-4	OHIO MEDICAL	DIGITAL AREA ALARM	7711 NURSE STATION	701 - 706 INTERMEDIATE CARE				X	X	X	ALL
ZVB-7-1	OHIO MEDICAL	TRIPLEX ZONE VALVE BOX	C-775 CORRIDOR	714 - 717 CRITICAL CARE (A.I.I.) 718 - 724 CRITICAL CARE	3/4"	1-1/4"	2"				ALL
ZVB-7-2	OHIO MEDICAL	TRIPLEX ZONE VALVE BOX	C-785 CORRIDOR	725 - 734 CRITICAL CARE	3/4"	1-1/4"	2"				ALL
ZVB-7-3	OHIO MEDICAL	TRIPLEX ZONE VALVE BOX	C-765 CORRIDOR	707 - 712 INTERMEDIATE CARE	3/4"	1-1/4"	2"				ALL
ZVB-7-4	OHIO MEDICAL	TRIPLEX ZONE VALVE BOX	C-750 CORRIDOR	701 - 706 INTERMEDIATE CARE	3/4"	1-1/4"	2"				ALL

## MEDICAL GAS OUTLET SCHEDULE

**REMARKS:**  
 1. MINIMUM RUNOUT SIZE TO BRANCH MAIN TO BE 1/2" FOR OXYGEN AND MED AIR; 3/4" FOR VAC.  
 2. A VACUUM SLIDE SHALL BE PROVIDED ADJACENT TO EACH VACUUM INLET.

MARK	MFR.	MODEL	DESCRIPTION	OXYGEN (OZ)	VAC (VAC)	MEDICAL AIR (MA)	REMARKS
MG-1	OHIO MEDICAL	OHMEDA COMPATIBLE WALL OUTLET	QUICK CONNECT PIN INDEX STATION OUTLET	4	4	4	ALL

**MERCY NWA HOSPITAL**  
 Building No.: 1388  
**ROGERS 7TH FLOOR ICU**  
 2710 RIFE MEDICAL LANE, RODGERS, AR 72758  
 Date: 11/13/2024  
 Scale: As indicated  
**PLUMBING SCHEDULES**



Floor No.:  
 Sheet No.:  
**P6.1**

