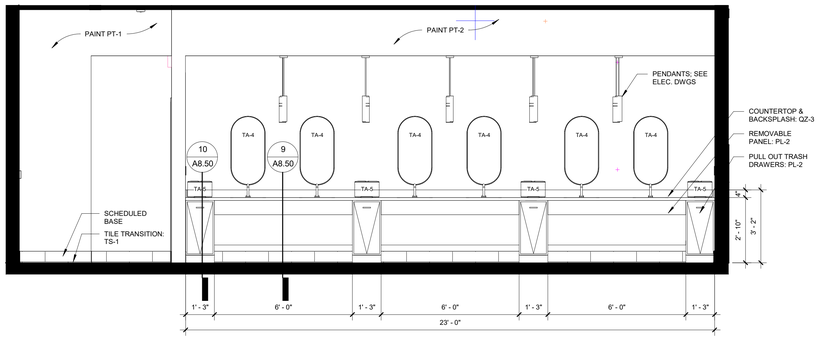

1 **WOMENS - 01**
3/8" = 1'-0"

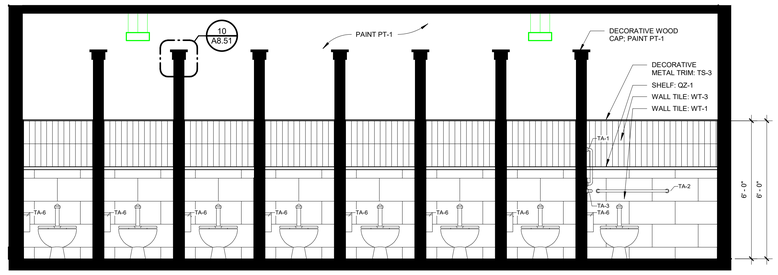

2 **WOMENS - 02**
3/8" = 1'-0"

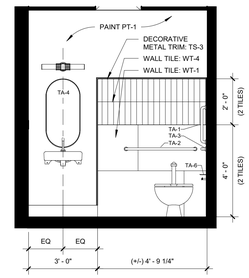

12 **TYP. RESTROOM - 01**
3/8" = 1'-0"

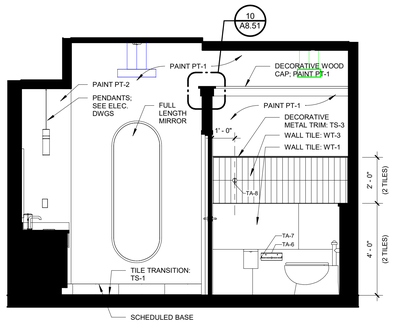

3 **WOMENS - 03**
3/8" = 1'-0"

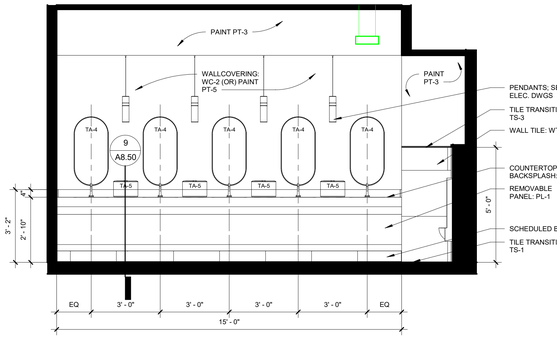

4 **MENS - 01**
3/8" = 1'-0"

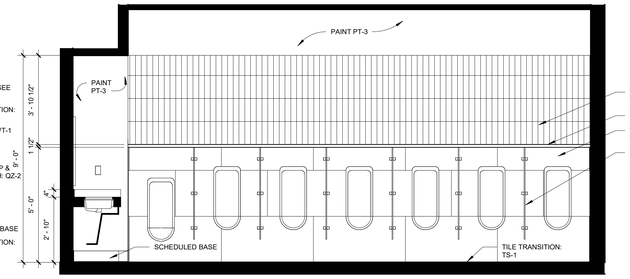

5 **MENS - 02**
3/8" = 1'-0"

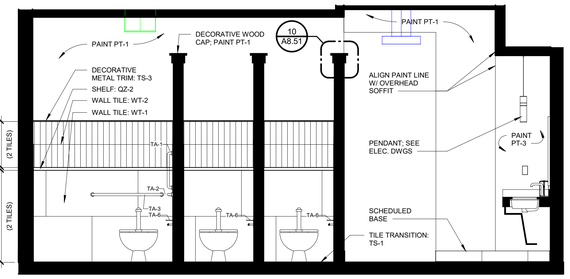

6 **MENS - 03**
3/8" = 1'-0"

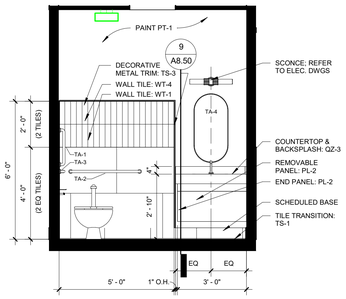

7 **TYP. ADA RESTROOM - 01**
3/8" = 1'-0"

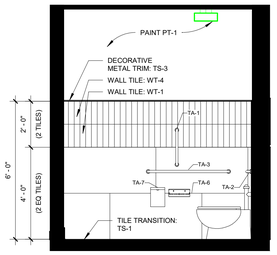

8 **TYP. ADA RESTROOM - 02**
3/8" = 1'-0"

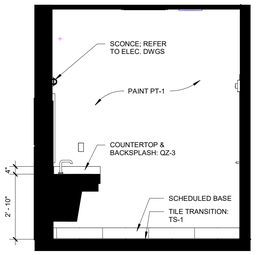

9 **TYP. ADA RESTROOM - 03**
3/8" = 1'-0"

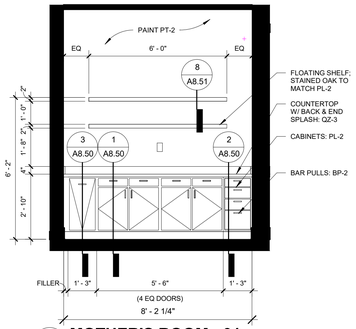

10 **MOTHER'S ROOM - 01**
3/8" = 1'-0"

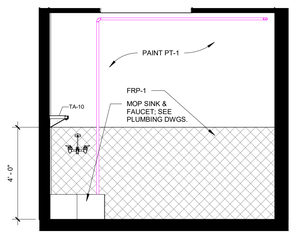

11 **JANITOR - 01**
3/8" = 1'-0"

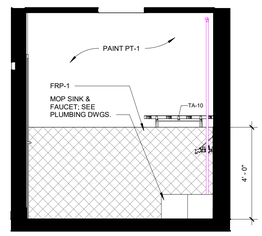

18 **JANITORS - 02**
3/8" = 1'-0"

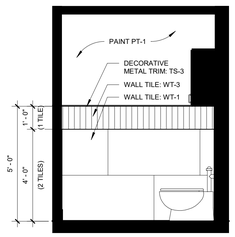

13 **PASTOR TOILET - 01**
3/8" = 1'-0"

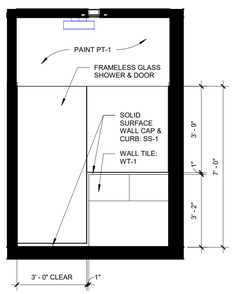

14 **SHOWER - 02**
3/8" = 1'-0"

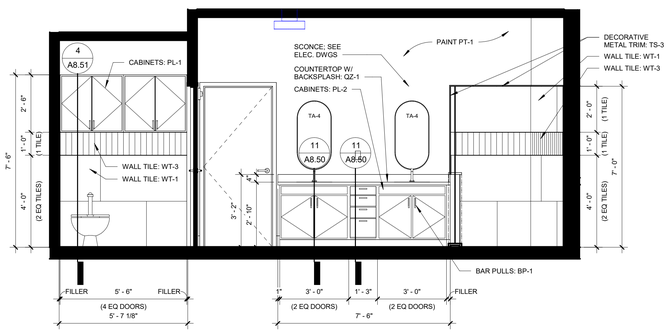

15 **PASTOR RESTROOM - 01**
3/8" = 1'-0"

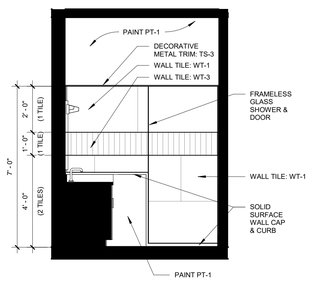

16 **PASTOR RESTROOM - 02**
3/8" = 1'-0"

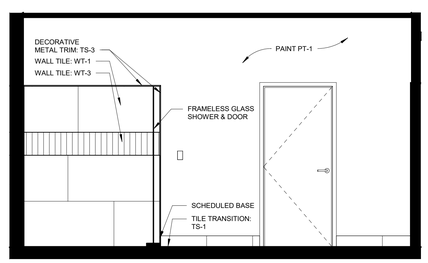

17 **PASTOR RESTROOM - 03**
3/8" = 1'-0"

INTERIOR ELEVATIONS GENERAL NOTES:

1. MATCH WALL TILE INSTALLATION AS SHOWN ON ELEVATIONS.
2. PROVIDE BLOCKING IN WALL FOR ALL TOILET ACCESSORIES & FUTURE TOILET ACCESSORIES.
3. PROVIDE BLOCKING IN WALL FOR METAL BRACKETS AS REQUIRED.
4. ALL TOILET ACCESSORIES TO BE STAINLESS STEEL WITH A SATIN FINISH.

MOVEMENT JOINT GUIDELINES:

INTERIOR	MAXIMUM 25' EACH DIRECTION
EXTERIOR	8' - 12' EACH DIRECTION
INTERIOR TILE WORK EXPOSED TO DIRECT SUNLIGHT OR MOISTURE	MAXIMUM 12' EACH DIRECTION
ABOVE-GROUND CONCRETE SLAB SUBSTRATE	MAXIMUM 12' EACH DIRECTION

TOILET ACCESSORY LEGEND

TAG	DESCRIPTION	MANU.	MODEL
TA-1	STAINLESS STEEL GRAB BAR 18" (1-1/4" DIA.)	BOBRICK	B6806.99 X 18
TA-2	STAINLESS STEEL GRAB BAR 36" (1-1/4" DIA.)	BOBRICK	B6806.99 X 36
TA-3	STAINLESS STEEL GRAB BAR 42" (1-1/4" DIA.)	BOBRICK	B6806.99 X 42
TA-4	MATTE BLACK ESSENTIAL CAPSULE 18 X 36 MIRROR	KOHLER	K-31371-BNL
TA-5	STAINLESS XPRESS COUNTERTOP PAPER TOWEL DISPENSER	TORK	302030
TA-6	DOUBLE ROLL TOILET PAPER DISPENSER W/ SHELF	BOBRICK	B-540.M BLK
TA-7	SURFACE MOUNTED SANITARY NAPKIN DISPOSAL	BOBRICK	B-270
TA-8	MATTE BLACK ROBE HOOK	DELTA	75935
TA-9	5 5/16" METAL CIRCULAR WASTE CHUTE	BOBRICK	B-532
TA-10	UTILITY SHELF WITH HOOKS	BOBRICK	B-224

LIVE design group
architecture interior design
3117 2nd Avenue South Birmingham, AL 35233
p 205.870.3090
www.LIVEdesigngroup.com

REGISTERED ARCHITECT CRAIG A. KRAWCZYK No. 10045 STATE OF ARKANSAS

Digitally signed by Craig A Krawczyk
Date: 2025.08.13 17:48:47 -05'00'

CALVARY CHURCH
CALVARY CHURCH FACILITY ADDITION
BENTONVILLE, AR

Revisions

No.	Description	Date

Project Number
21010

Date
08/12/2025

INTERIOR ELEVATIONS - RESTROOMS

A8.01

This drawing is the property of LIVE design group pc, and is not to be reproduced, copied, or altered in whole or in part or used for any purpose without the approval of LIVE design group pc, and is to be returned upon request. 3117 2nd Avenue South Birmingham, AL 35233 | p 205.870.3090 | www.LIVEdesigngroup.com

8/13/2025 3:11:42 PM