

General Notes:  
1. All the elevation are taken from Operating Level (1258.50).

ABBREVIATION	DETAIL
CO	CLEANOUT
VTR	VENT THROUGH ROOF
AFF	ABOVE FINISHED FLOOR
FD	FLOOR DRAIN
FCO	FLOOR CLEANOUT
BV	BALL VALVE
FR	FUNNEL RECEPTOR
MS	MOP SINK
FS	FLOOR SINK
NT	NEUTRALIZATION TANK
DN	DOWN
EWC	ELECTRIC WATER COOLER
V	VENT
SAN	SANITARY
WCO	WALL CLEANOUT
WC	WATER CLOSET
UR	URINAL
L	LAVATORY
INV EL	INVERT ELEVATION
CWW	CLEAR WATER WASTE

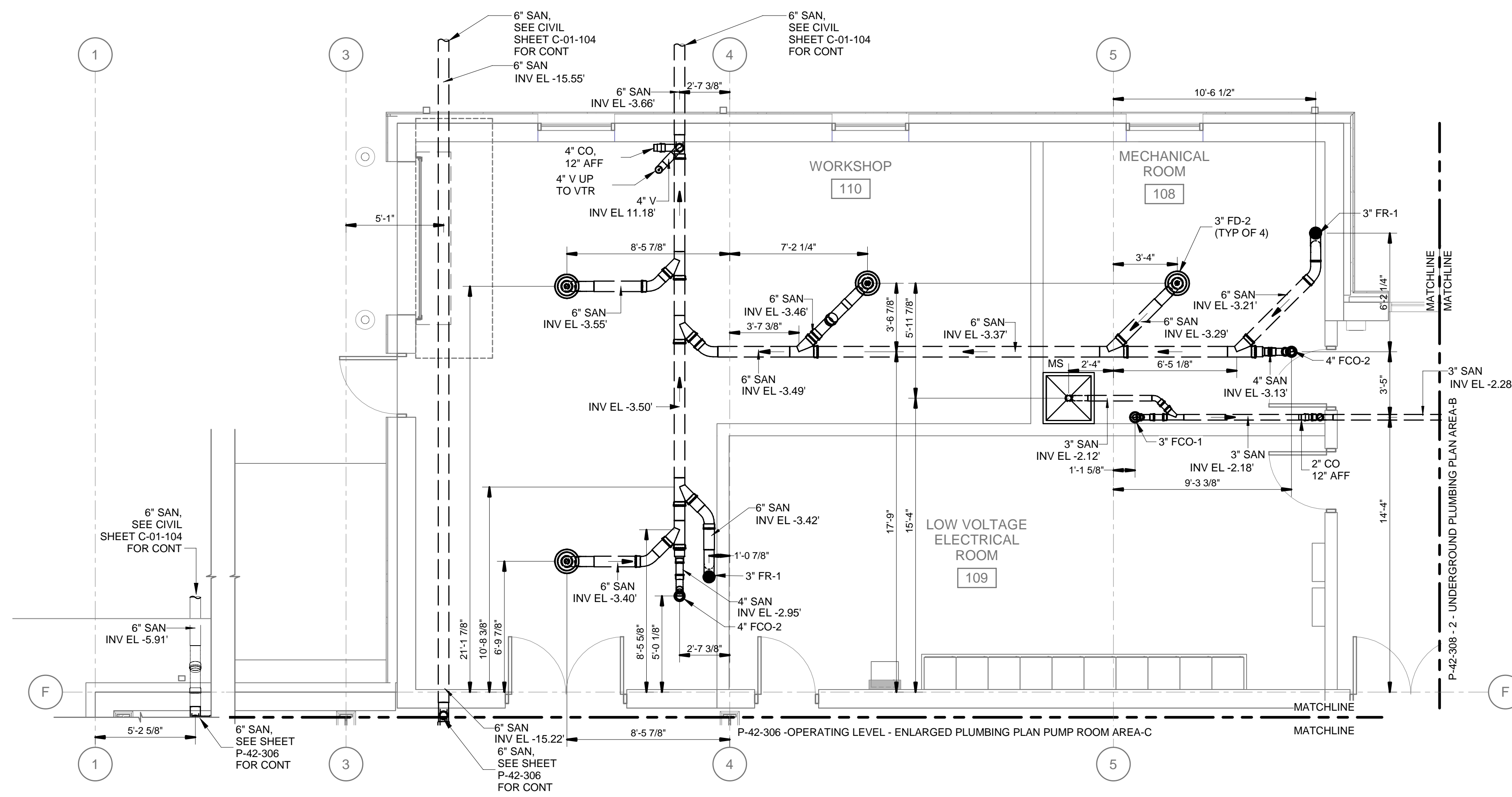

1 UNDERGROUND PLUMBING PLAN AREA-A  
1/4" = 1'-0"

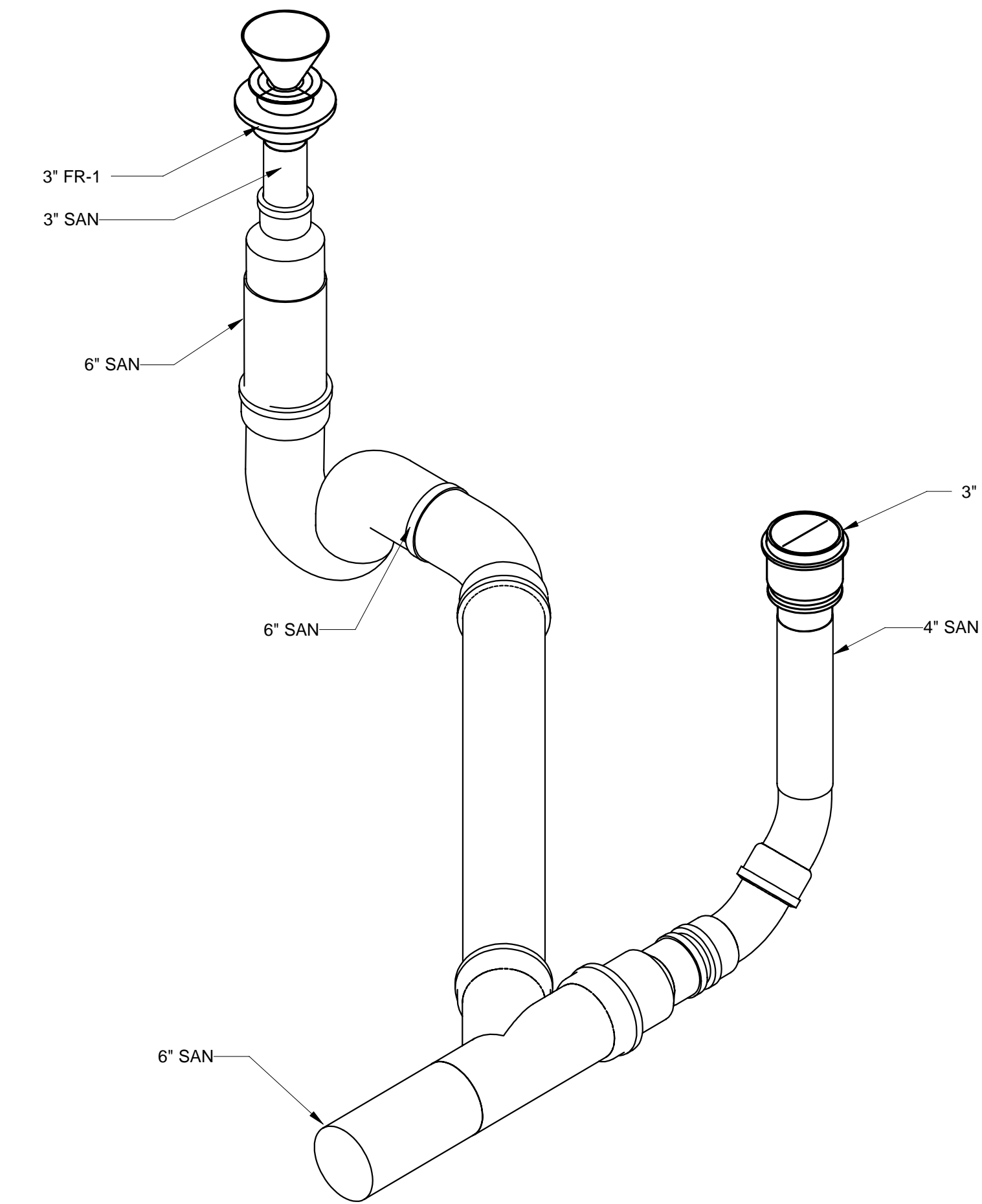

3 DETAIL - 3D VIEW-SOUTH WEST

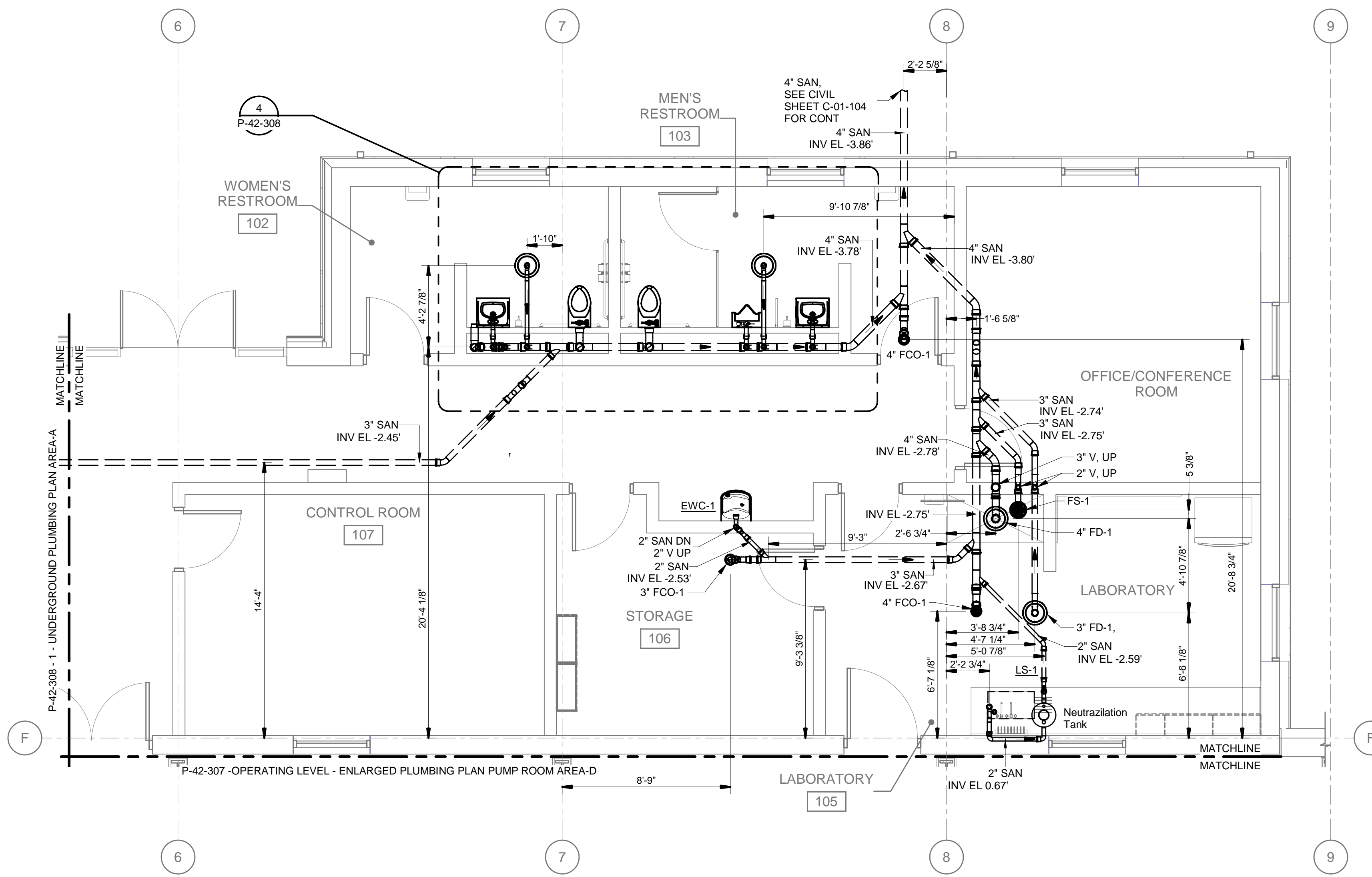

2 UNDERGROUND PLUMBING PLAN AREA-B  
1/4" = 1'-0"

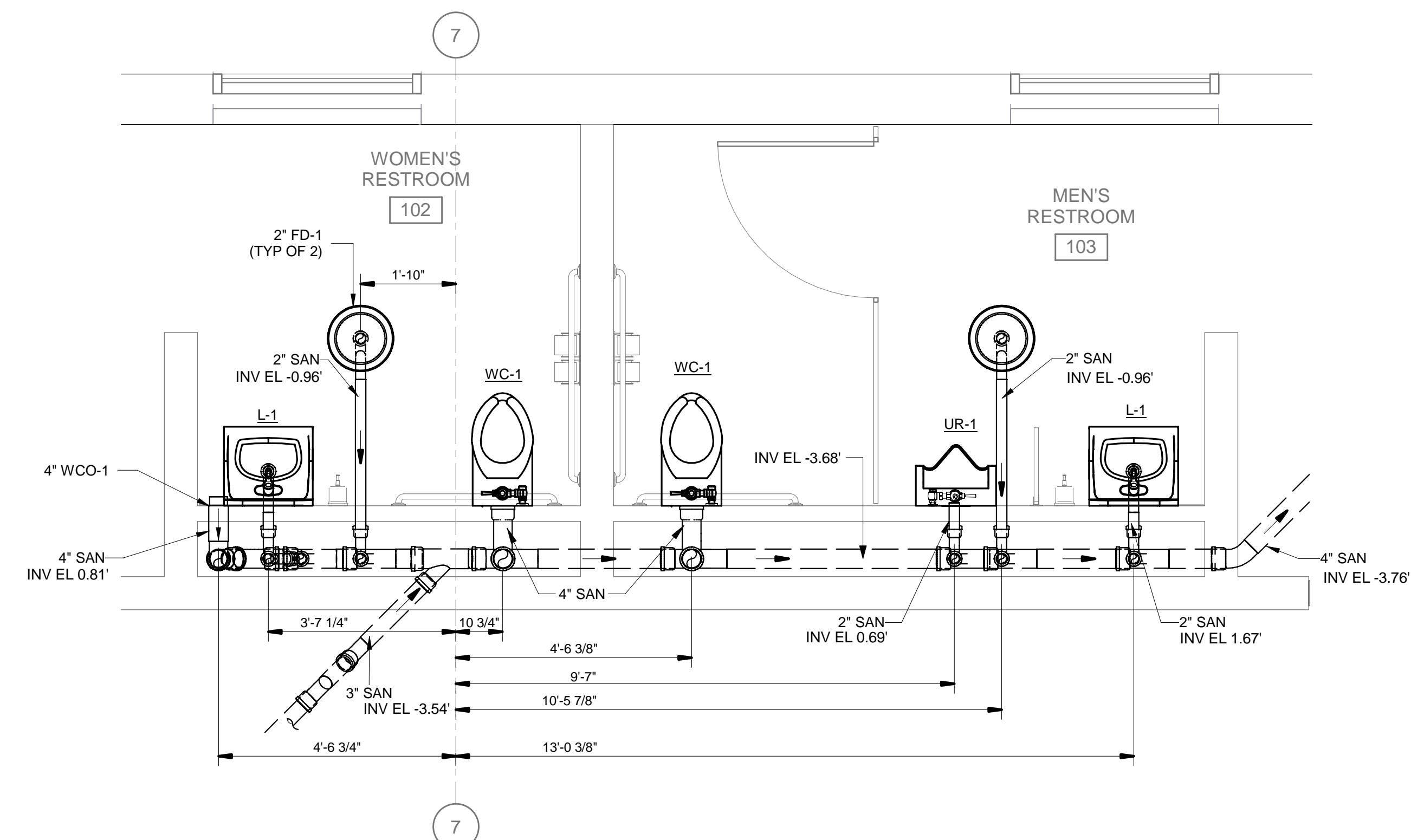

4 DETAIL - ENLARGED PLAN  
1/2" = 1'-0"

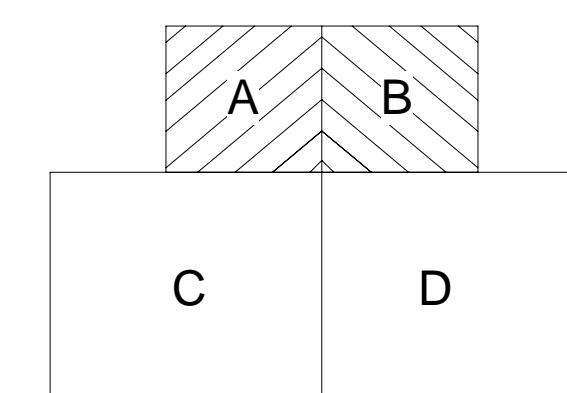

BEAVER WATER DISTRICT  
WESTERN CORRIDOR PUMP STATION  
PROJECT ADDRESS  
OPERATING FLOOR PLAN AND DETAILS - ADMINISTRATIVE WING

Rev.	Date	Description

PROJECT NUMBER:	405654
PROJECT ISSUE DATE:	10.03.2023
DRAWN:	PIS
CHECKED:	JZ
CONTRACT REF:	REF
P-42-308	

03-10-2023 15:45:47