Activity ID	Activity Name	At Completion Duration	Start	Finish
RPCF Solids Handling Improvements		944	05-Dec-22 A	03-Sep-26
Pre-Construction		485	05-Dec-22 A	11-Oct-24
Contract Performance		194	05-Dec-23 A	31-Aug-24 A
RWU-1050	50% Design Complete	35	05-Dec-23 A	23-Jan-24 A
RWU-1060	Dryer Selected	0	06-Dec-23 A	06-Dec-23 A
RWU-1120	GMP Executed	2	11-Mar-24 A	13-Mar-24 A
RWU-1140	90% Design Complete	1	26-Jun-24 A	27-Jun-24 A
RWU-1180	100% Design Complete	1	30-Aug-24 A	31-Aug-24 A
0-30% Design		262	05-Dec-22 A	06-Dec-23 A
RWU-1000	15% Design Drawing - CHC Review	1	05-Dec-22 A	06-Dec-22 A
RWU-1010	15% Design Dual Pricing Model	28	19-Dec-22 A	26-Jan-23 A
RWU-1020	RWU Issue Dryer MFG RFP/RFP Response	39	07-Aug-23 A	29-Sep-23 A
RWU-1030	RWU Makes Dryer Selection	21	02-Oct-23 A	31-Oct-23 A
RWU-1040	RWU Begins Dryer Procurment	22	06-Nov-23 A	06-Dec-23 A
50% Design		81	07-Dec-23 A	29-Mar-24 A
RWU-1070	50% Design Complete	33	07-Dec-23 A	23-Jan-24 A
RWU-1090	50% CHC Design Review	20	24-Jan-24 A	21-Feb-24 A
RWU-1100	50% Design Pricing Complete	29	29-Jan-24 A	08-Mar-24 A
RWU-1110	GMP Finalized	10	26-Feb-24 A	11-Mar-24 A
RWU-1130	RWU Proposes GMP To Commission	14	11-Mar-24 A	29-Mar-24 A
50-100% Design		189	23-Jan-24 A	11-Oct-24
RWU-1080	90% Design Complete	112	23-Jan-24 A	27-Jun-24 A
RWU-1150	90% CHC Design Review	9	01-Jul-24 A	11-Jul-24 A
RWU-1160	90% Design Pricing	48	12-Jul-24 A	18-Sep-24 A
RWU-1170	100% Design Complete	35	12-Jul-24 A	30-Aug-24 A
RWU-1190	100% Final Design Review	29	03-Sep-24 A	11-Oct-24
Construction		485	27-Sep-24	03-Sep-26
Milestones		494	14-Oct-24	03-Sep-26
RWU-1300	Mobilization - NTP	10	14-Oct-24	25-Oct-24
RWU-2210	Scum Mixing Box Complete	0		17-Apr-25
RWU-2430	Septic Recieving Station Complete	0		25-Mar-25
RWU-2970	Sitework Complete	0		14-Aug-25
RWU-3410	Maintenance Building Complete	0		01-Jul-26
RWU-3420	Substantial Completion	0		23-Jul-26
RWU-3430	Dryer Building Complete	0		23-Jul-26
RWU-3480	Existing Dryer Building Complete	0		14-Aug-26
RWU-3490	Final Completion	0		03-Sep-26
Material Procurement		381	27-Sep-24	07-Apr-26
Contract Issuance		30	27-Sep-24	07-Nov-24
RWU-122	Misc. Metals	30	27-Sep-24	26-Oct-24
RWU-123	Screw Conveyance	30	27-Sep-24	26-Oct-24
RWU-124	Tubular Drag Conveyor	30	27-Sep-24	26-Oct-24
RWU-125	Dryer Building PEMB Shops	30	27-Sep-24	26-Oct-24
RWU-126	Maintenance Building PEMB Shops	30	27-Sep-24	26-Oct-24
RWU-127	Septic Receiving Station	30	27-Sep-24	26-Oct-24
RWU-128	Ancillary Dryer Equipment	30	27-Sep-24	26-Oct-24
RWU-129	Electrical Equipment	30	27-Sep-24	26-Oct-24
RWU-356	Sludge Recirculation Pump	30	27-Sep-24	07-Nov-24
Submittal Phase (+25 Cal Days for Engineer Review)		104	27-Sep-24	26-Feb-25
RWU-120	Dryer Submittal (Huber)	0		27-Sep-24
RWU-132	Misc. Metals	115	27-Oct-24	18-Feb-25

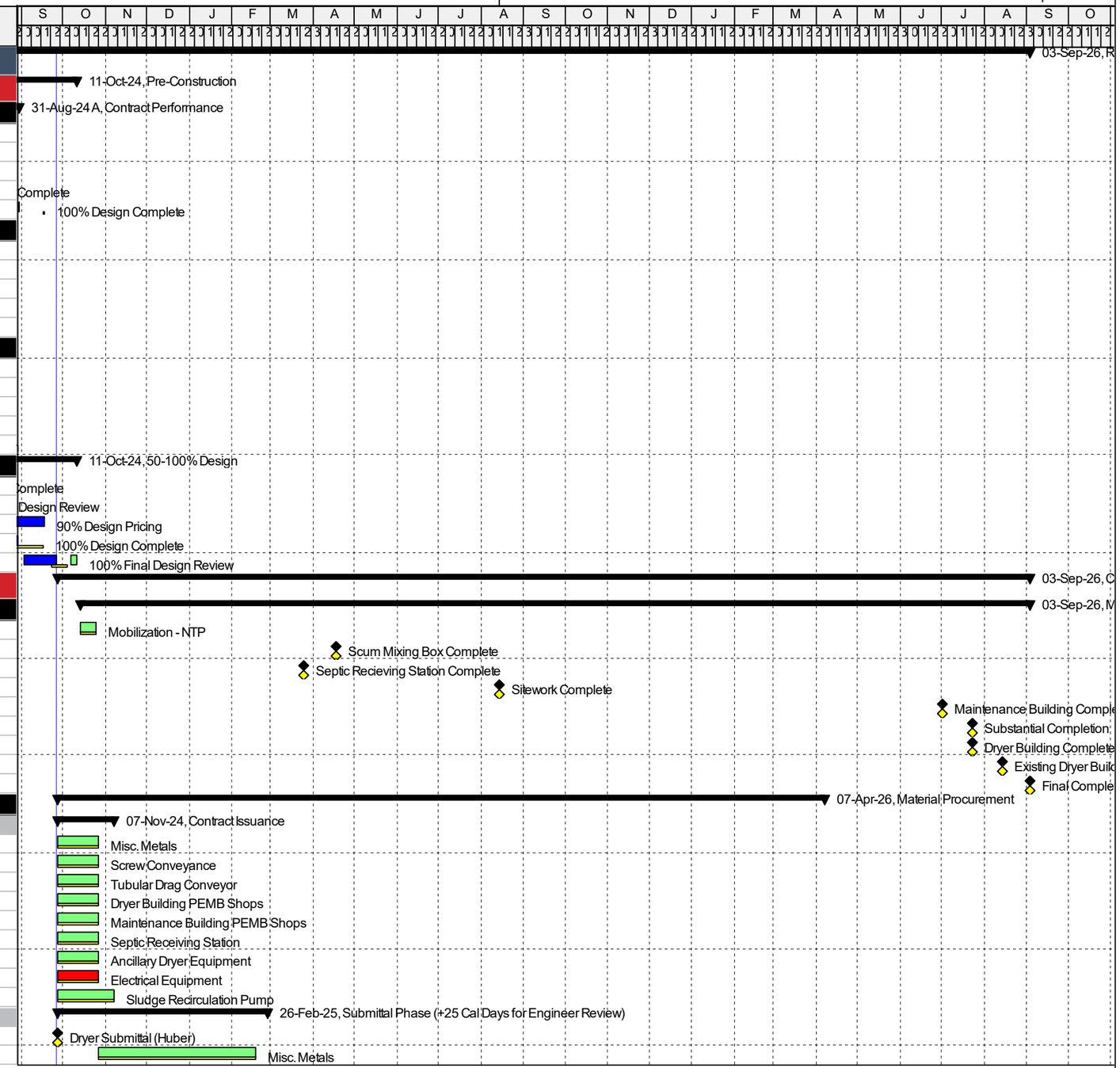

Actual Level of Effort | Primary Baseline | Remaining Work
Remaining Level of Effort | Actual Work | Critical Remaining Work

CROSSLAND HEAVY CONTRACTORS

Activity ID	Activity Name	At Completion Duration	Start	Finish
RWU-133	Screw Conveyance	123	27-Oct-24	26-Feb-25
RWU-134	Tubular Drag Conveyor	123	27-Oct-24	26-Feb-25
RWU-135	Dryer Building PEMB Shops	65	27-Oct-24	30-Dec-24
RWU-136	Maintenance Building PEMB Shops	65	27-Oct-24	30-Dec-24
RWU-137	Septic Receiving Station	55	27-Oct-24	20-Dec-24
RWU-138	Ancillary Dryer Equipment	85	27-Oct-24	19-Jan-25
RWU-139	Switchboard	67	27-Oct-24	01-Jan-25
RWU-139	Transformer	45	27-Oct-24	10-Dec-24
RWU-140	MCC	45	27-Oct-24	10-Dec-24
RWU-354	Sludge Recirculation Pump	53	08-Nov-24	28-Jan-25
Procurement Phase		381	27-Sep-24	07-Apr-26
RWU-121	Dryer Procurement (Huber)	365	27-Sep-24	26-Sep-25
RWU-149	Dryer Building PEMB	50	31-Dec-24	18-Feb-25
RWU-150	Maintenance Building PEMB	50	31-Dec-24	18-Feb-25
RWU-163	Tubular Drag Conveyor	110	27-Feb-25	16-Jun-25
RWU-164	Septic Receiving Station	60	21-Dec-24	18-Feb-25
RWU-165	Ancillary Dryer Equipment	120	20-Jan-25	19-May-25
RWU-166	Switchboard	420	02-Jan-25	25-Feb-26
RWU-168	Misc. Metals	120	19-Feb-25	18-Jun-25
RWU-169	Screw Conveyance	110	27-Feb-25	16-Jun-25
RWU-351	Transformer	483	11-Dec-24	07-Apr-26
RWU-352	MCC	455	11-Dec-24	10-Mar-26
RWU-355	Sludge Recirculation Pump	50	29-Jan-25	09-Apr-25
Site Work		209	11-Oct-24	14-Aug-25
Erosion Control/Demolition		79	11-Oct-24	07-Feb-25
RWU-131	Install SWPPP	1	11-Oct-24	14-Oct-24
RWU-141	Remove Remnants of Grit Basin and Inlet Facility	8	14-Oct-24	24-Oct-24
RWU-144	Remove Existing Septic Receiving Station	2	24-Oct-24	28-Oct-24
RWU-146	Remove Existing Fuel Tank	2	28-Oct-24	29-Oct-24
RWU-214	Asphalt Paving Demo	6	29-Jan-25	07-Feb-25
Earthwork		206	14-Oct-24	12-Aug-25
RWU-140	Install Laydown Yard	2	14-Oct-24	16-Oct-24
RWU-155	Demo Existing Manholes	2	03-Dec-24	05-Dec-24
RWU-156	Site Excavation	4	05-Dec-24	11-Dec-24
RWU-160	Dryer Building Excavation	17	11-Dec-24	08-Jan-25
RWU-167	Dryer Building Select Fill	10	08-Jan-25	22-Jan-25
RWU-170	Dryer Building Baserock	3	22-Jan-25	27-Jan-25
RWU-173	Sludge Mixing Box Excavation	2	29-Oct-24	01-Nov-24
RWU-176	Sludge Mixing Box Baserock	2	01-Nov-24	04-Nov-24
RWU-179	Maintenance Building Excavation/Flowfill	4	27-Jan-25	31-Jan-25
RWU-182	Maintenance Building Cleanrock	2	31-Jan-25	03-Feb-25
RWU-183	Screw Conveyor Foundation Excavation	1	03-Feb-25	04-Feb-25
RWU-184	Tubular Drag Foundation Excavation	4	04-Feb-25	10-Feb-25
RWU-207	Sludge Mixing Box Backfill	2	21-Jan-25	23-Jan-25
RWU-220	Septic Receiving Station Excavation	9	11-Feb-25	24-Feb-25
RWU-224	Septic Receiving Station Baserock	2	24-Feb-25	25-Feb-25
RWU-225	Septic Receiving Station Backfill	2	25-Feb-25	28-Feb-25
RWU-265	Maintenance/Dryer Buildings Backfill	2	16-Apr-25	21-Apr-25
RWU-277	Place Cleanrock/Pipe Behind Retaining Wall	2	04-Aug-25	07-Aug-25
RWU-280	Install Paving Baserock	3	07-Aug-25	12-Aug-25
Yard Piping		204	14-Oct-24	08-Aug-25
RWU-142	Pothole	8	14-Oct-24	24-Oct-24
RWU-143	Relocate Two UGE	16	14-Oct-24	05-Nov-24

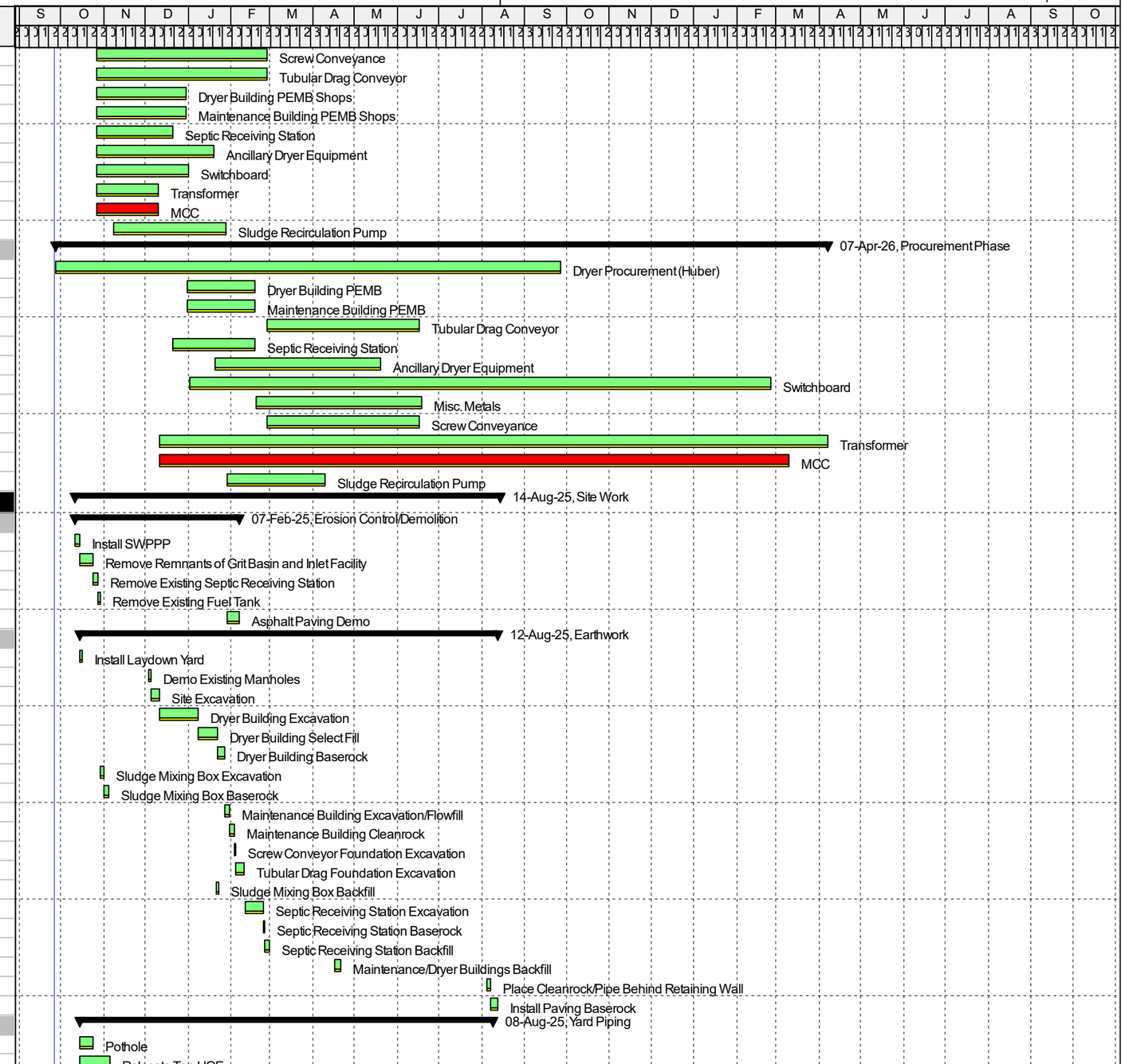

Actual Level of Effort | Primary Baseline | Remaining Work
Remaining Level of Effort | Actual Work | Critical Remaining Work

CROSSLAND HEAVY CONTRACTORS

Activity ID	Activity Name	At Completion Duration	Start	Finish
RWU-145	Install Sanitary Sewer Line A	11	24-Oct-24	08-Nov-24
RWU-147	Install Sanitary Sewer Line B	2	08-Nov-24	13-Nov-24
RWU-148	Install Sanitary Sewer Line C	5	13-Nov-24	20-Nov-24
RWU-151	Install Sanitary Sewer Line D	4	20-Nov-24	26-Nov-24
RWU-152	Test Sewer Lines	2	26-Nov-24	27-Nov-24
RWU-153	Relocate 2" NPW at Dryer Building	6	26-Nov-24	06-Dec-24
RWU-154	Tie In Sewer Lines/Cap Existing	2	27-Nov-24	03-Dec-24
RWU-157	Test 2" NPW	1	06-Dec-24	09-Dec-24
RWU-158	Tie In 2" NPW/Cap Existing	2	09-Dec-24	10-Dec-24
RWU-159	Reroute 8" NPW at Mixing Vault	2	16-Oct-24	18-Oct-24
RWU-161	Test 8" NPW	1	18-Oct-24	21-Oct-24
RWU-162	Tie in 8" NPW/Cap Existing	1	21-Oct-24	21-Oct-24
RWU-171	Install/Test Water Lines to Dryer Building	4	27-Jan-25	31-Jan-25
RWU-172	Install/Test Sanitary Sewer Service	2	27-Jan-25	29-Jan-25
RWU-177	Install/Test Gas Line	4	29-Jan-25	04-Feb-25
RWU-178	Install/Test Water Service Lines	2	31-Jan-25	04-Feb-25
RWU-193	Install 36" ABI Cut & Cap	2	16-Dec-24	18-Dec-24
RWU-196	Install 12" RAS/DRN at Mixing Box	8	18-Dec-24	02-Jan-25
RWU-201	Install 10" WAS at Mixing Box	9	02-Jan-25	15-Jan-25
RWU-205	Install 6" Scum at Mixing Box	4	15-Jan-25	21-Jan-25
RWU-206	Test Mixing Vault Lines	2	21-Jan-25	23-Jan-25
RWU-208	Install 8" Drain to Septic Recieving Station	6	21-Jan-25	29-Jan-25
RWU-215	Install/Test Scum Line at Final Clarifiers	9	29-Jan-25	11-Feb-25
RWU-276	Install/Test 8" Drain at Maintenance Building	4	04-Aug-25	08-Aug-25
Site Concrete		130	04-Feb-25	13-Aug-25
RWU-185	FPF Screw Conveyor Supports	1	04-Feb-25	05-Feb-25
RWU-186	FPF Tubular Drag Conveyor Supports	11	10-Feb-25	25-Feb-25
RWU-192	FPF Tubular Drag Access Platforms	10	25-Feb-25	11-Mar-25
RWU-242	FPF Sidewalks	6	16-Jun-25	24-Jun-25
RWU-250	FPF Concrete Pavement	11	24-Jun-25	11-Jul-25
RWU-254	FPF Curb and Gutter	1	11-Jul-25	14-Jul-25
RWU-255	Install Bollards	8	14-Jul-25	24-Jul-25
RWU-267	FPF Retaining Walls	11	18-Jul-25	04-Aug-25
RWU-291	FPF Drainage Swale	2	08-Aug-25	13-Aug-25
Misc. Metals		24	11-Mar-25	15-Apr-25
RWU-198	Install Tubular Drag Supports North	10	11-Mar-25	25-Mar-25
RWU-204	Install Tubular Drag Supports South	10	25-Mar-25	09-Apr-25
RWU-209	Install Tubular Drag Supports Bridge	4	09-Apr-25	15-Apr-25
Paving/Landscaping		2	13-Aug-25	14-Aug-25
RWU-294	Aspahlt Paving	2	13-Aug-25	14-Aug-25
Dryer Building		374	27-Jan-25	23-Jul-26
Concrete		153	28-Feb-25	09-Oct-25
RWU-190	FPF Footing Pour 1	10	28-Feb-25	13-Mar-25
RWU-197	FPF Footing Pour 2	10	13-Mar-25	27-Mar-25
RWU-203	FPF Stem Walls Pour 1	18	27-Mar-25	24-Apr-25
RWU-216	FPF Stem Walls Pour 2	17	24-Apr-25	16-May-25
RWU-222	FPF Dryer Pads Pour 1	10	16-May-25	02-Jun-25
RWU-229	FPF Dryer Pads Pour 2	5	02-Jun-25	09-Jun-25
RWU-236	FPF Boiler Pads	2	09-Jun-25	10-Jun-25
RWU-238	FPF Cake Hopper Pads	2	10-Jun-25	12-Jun-25
RWU-239	FPF 6" Building Pad	5	12-Jun-25	19-Jun-25
RWU-244	FPF 8" Building Slab Pour 1	10	19-Jun-25	02-Jul-25
RWU-245	FPF Boiler Pump Pads	2	19-Jun-25	20-Jun-25

Actual Level of Effort | Primary Baseline | Remaining Work
Remaining Level of Effort | Actual Work | Critical Remaining Work

Data Date:27-Sep-24

CROSSLAND HEAVY CONTRACTORS

Activity ID	Activity Name	At Completion Duration	Start	Finish
RWU-246	FPF Electrical Housekeeping Pads	4	20-Jun-25	26-Jun-25
RWU-252	FPF 8" Building Slab Pour 2	10	02-Jul-25	18-Jul-25
RWU-281	FPF Exterior HVAC Pads	2	07-Aug-25	08-Aug-25
RWU-307	FPF Mezzanine Slab	4	30-Sep-25	06-Oct-25
RWU-315	FPF HVAC Housekeeping Pads	2	06-Oct-25	09-Oct-25
Structural/Building Envelope		**100**	**16-May-25**	**09-Oct-25**
RWU-223	Lay First Three Courses of CMU Interior Walls	4	16-May-25	22-May-25
RWU-228	Install Fluid Applied Membrane Air Barrier	2	29-May-25	02-Jun-25
RWU-230	Install Ridgid Insulation	2	02-Jun-25	04-Jun-25
RWU-232	Install Brick Veneer w/ Wainscot Cap	8	04-Jun-25	16-Jun-25
RWU-257	Erect PEMB Structural Steel	12	18-Jul-25	05-Aug-25
RWU-260	Lay Remaining CMU	16	05-Aug-25	27-Aug-25
RWU-273	Install Metal Wall Paneling/Roof/Insulation	20	27-Aug-25	25-Sep-25
RWU-301	Install Doors and Hardware	10	25-Sep-25	09-Oct-25
RWU-350	Install Overhead Doors	8	25-Sep-25	07-Oct-25
MEP		**357**	**27-Jan-25**	**26-Jun-26**
RWU-174	Plumbing Underslab	24	27-Jan-25	28-Feb-25
RWU-175	Electrical Underslab	16	27-Jan-25	18-Feb-25
RWU-266	Plumbing Rough In	16	15-Aug-25	09-Sep-25
RWU-272	Natural Gas Install	4	27-Aug-25	03-Sep-25
RWU-275	Electrical Rough In	16	27-Aug-25	19-Sep-25
RWU-278	Electrical Equipment Install	12	11-Mar-26	26-Mar-26
RWU-292	Plumbing Fixtures	4	09-Sep-25	15-Sep-25
RWU-300	Pull Cabel/Wire	60	27-Mar-26	22-Jun-26
RWU-323	HVAC Equipment and Duct	16	09-Oct-25	31-Oct-25
RWU-325	Electrical Fixtures	12	02-Jan-26	20-Jan-26
RWU-333	Electrical Equipment Testing	4	23-Jun-26	26-Jun-26
RWU-334	HVAC Testing	4	23-Jun-26	26-Jun-26
RWU-353	Electricl Rough In on Dryers	20	02-Dec-25	02-Jan-26
Misc. Metals		**46**	**05-Aug-25**	**09-Oct-25**
RWU-261	Install Louver and OH Door Angles	4	05-Aug-25	11-Aug-25
RWU-263	Install FRP Duct Wall Mount	3	11-Aug-25	14-Aug-25
RWU-264	Install Exhaust Supports Wall Mount	2	14-Aug-25	18-Aug-25
RWU-270	Install Heat Recovery South Platform	4	18-Aug-25	21-Aug-25
RWU-271	Install Cake Hopper Platform	10	21-Aug-25	05-Sep-25
RWU-274	Install Railing and Tubing	8	27-Aug-25	09-Sep-25
RWU-289	Install Heat Exchanger North Platform	5	05-Sep-25	12-Sep-25
RWU-293	Install Joist and Decking	15	09-Sep-25	30-Sep-25
RWU-296	Install Tubular Drag Chain Support Platform	18	12-Sep-25	07-Oct-25
RWU-302	Install Exterior Conveyor Support	4	25-Sep-25	01-Oct-25
RWU-308	Install Mezzanine Stairs	3	30-Sep-25	03-Oct-25
RWU-309	Install Exterior Duct Support East	2	01-Oct-25	03-Oct-25
RWU-316	Install Air Inlet Platform on Mezzanine	1	06-Oct-25	07-Oct-25
RWU-317	Install Heat Recovery Box Platform on Mezzanine	2	07-Oct-25	09-Oct-25
RWU-322	Install FRP Duct Free Standing Pipe Supports on Mezz	1	09-Oct-25	09-Oct-25
Process Pipe		**118**	**30-Jun-25**	**17-Dec-25**
RWU-251	Hot Water Return Piping	4	30-Jun-25	08-Jul-25
RWU-253	Hot Water Supply Piping	5	08-Jul-25	15-Jul-25
RWU-299	Dewatered Sludge Piping	6	15-Sep-25	24-Sep-25
RWU-305	Belt Wash Piping	2	02-Dec-25	05-Dec-25
RWU-306	Dryer Fire Suppression System Piping	6	05-Dec-25	15-Dec-25
RWU-321	Air Lines	2	15-Dec-25	17-Dec-25
Euipment		**272**	**20-Jun-25**	**23-Jul-26**

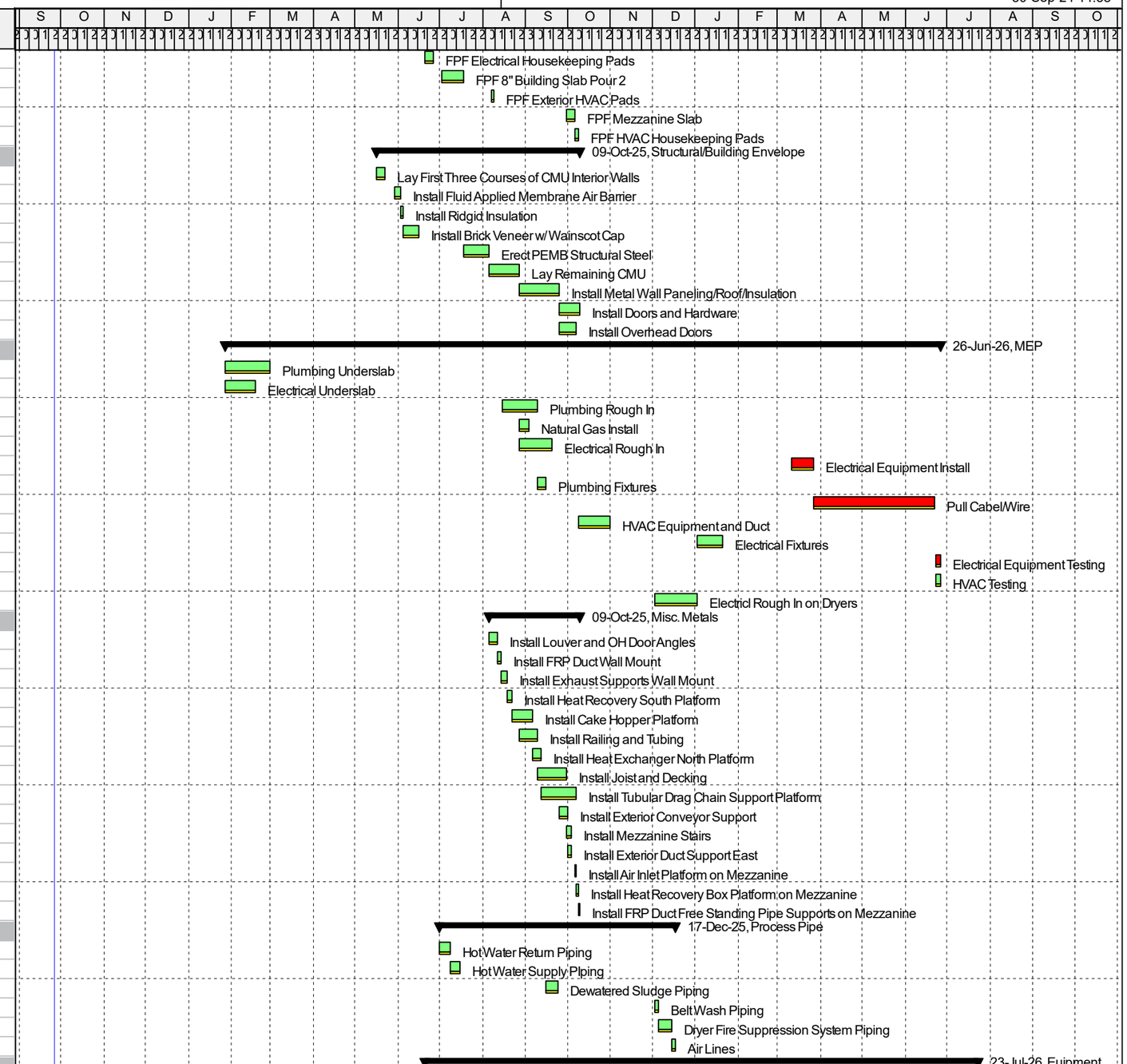

Actual Level of Effort | Primary Baseline | Remaining Work
Remaining Level of Effort | Actual Work | Critical Remaining Work

CROSSLAND HEAVY CONTRACTORS

Activity ID	Activity Name	At Completion Duration	Start	Finish
RWU-247	Install Overhead Crane Rail and Beam	3	05-Aug-25	08-Aug-25
RWU-248	Overhead Crane Electrification	2	29-Jun-26	01-Jul-26
RWU-249	Overhead Crane Start-up and Load Testing	3	01-Jul-26	08-Jul-26
RWU-258	Belt Dryer System	30	29-Sep-25	10-Nov-25
RWU-282	Automated Throughput System	9	10-Nov-25	21-Nov-25
RWU-283	Pelletizer/Extruder at Head of Unit	1	21-Nov-25	21-Nov-25
RWU-284	Belt System	5	24-Nov-25	02-Dec-25
RWU-285	Hot Water System	10	02-Dec-25	16-Dec-25
RWU-286	Dryer Discharge Screw	1	16-Dec-25	17-Dec-25
RWU-287	Air Circulation System	29	17-Dec-25	29-Jan-26
RWU-288	Maintenance Access Platforms & Handrail	3	30-Jan-26	04-Feb-26
RWU-290	Cake Hoppers	4	05-Sep-25	11-Sep-25
RWU-295	Hopper Discharge Screws	2	11-Sep-25	15-Sep-25
RWU-298	Progrssive Cavity Pumps	1	15-Sep-25	15-Sep-25
RWU-303	Hot Water Boiler System	6	20-Jun-25	30-Jun-25
RWU-304	Start-Up Dryers	17	29-Jun-26	23-Jul-26
RWU-310	Install Screw Conveyors	11	01-Oct-25	16-Oct-25
RWU-320	Tubular Drag Conveyor #1	8	07-Oct-25	17-Oct-25
RWU-326	Tubular Drag Conveyor #2	6	17-Oct-25	27-Oct-25
RWU-332	Tubular Drag Conveyor #3	6	27-Oct-25	04-Nov-25
RWU-336	Start-Up Conveyors	4	29-Jun-26	06-Jul-26
Finishes		27	18-Dec-25	29-Jan-26
RWU-324	Coatings	24	18-Dec-25	23-Jan-26
RWU-337	Flooring	2	26-Jan-26	27-Jan-26
RWU-338	Install Signage/Accessories	3	26-Jan-26	29-Jan-26
Maintenance Building		**343**	**18-Feb-25**	**01-Jul-26**
Concrete		20	18-Mar-25	16-Apr-25
RWU-256	FPF Footings	4	18-Mar-25	24-Mar-25
RWU-259	FPF Stem Walls	11	24-Mar-25	09-Apr-25
RWU-262	FPF Slab	5	09-Apr-25	16-Apr-25
Structural/Building Envelope		38	16-Apr-25	11-Jun-25
RWU-269	Erect PEMB Structural Steel	12	16-Apr-25	05-May-25
RWU-279	Install Metal Wall Paneling/Roof/Insulation	20	05-May-25	03-Jun-25
RWU-311	Install Doors and Hardware	6	03-Jun-25	11-Jun-25
MEP		343	18-Feb-25	01-Jul-26
RWU-187	Underslab Electrical	8	18-Feb-25	28-Feb-25
RWU-191	Underslab Plumbing	12	28-Feb-25	18-Mar-25
RWU-312	Plumbing Rough In	16	03-Jun-25	25-Jun-25
RWU-313	Electrical Rough In	4	03-Jun-25	09-Jun-25
RWU-314	HVAC Equipment and Duct	6	03-Jun-25	11-Jun-25
RWU-318	Electrical Equipment Install	2	23-Jun-26	25-Jun-26
RWU-319	Electrical Wiring	10	09-Jun-25	20-Jun-25
RWU-327	Electrical Fixtures	4	20-Jun-25	26-Jun-25
RWU-328	HVAC Testing	4	20-Jun-25	26-Jun-25
RWU-329	Plumbing Fixtures	2	25-Jun-25	27-Jun-25
RWU-331	Electrical Equipment Testing	4	25-Jun-26	01-Jul-26
Misc. Metals		2	16-Apr-25	21-Apr-25
RWU-268	Install Stairs and Railing	2	16-Apr-25	21-Apr-25
Finishes		21	26-Jun-25	29-Jul-25
RWU-330	Coatings	16	26-Jun-25	22-Jul-25
RWU-339	Flooring	2	22-Jul-25	24-Jul-25
RWU-340	Install Signage/Accessories	3	24-Jul-25	29-Jul-25
Scum Mixing Box		**112**	**04-Nov-24**	**17-Apr-25**

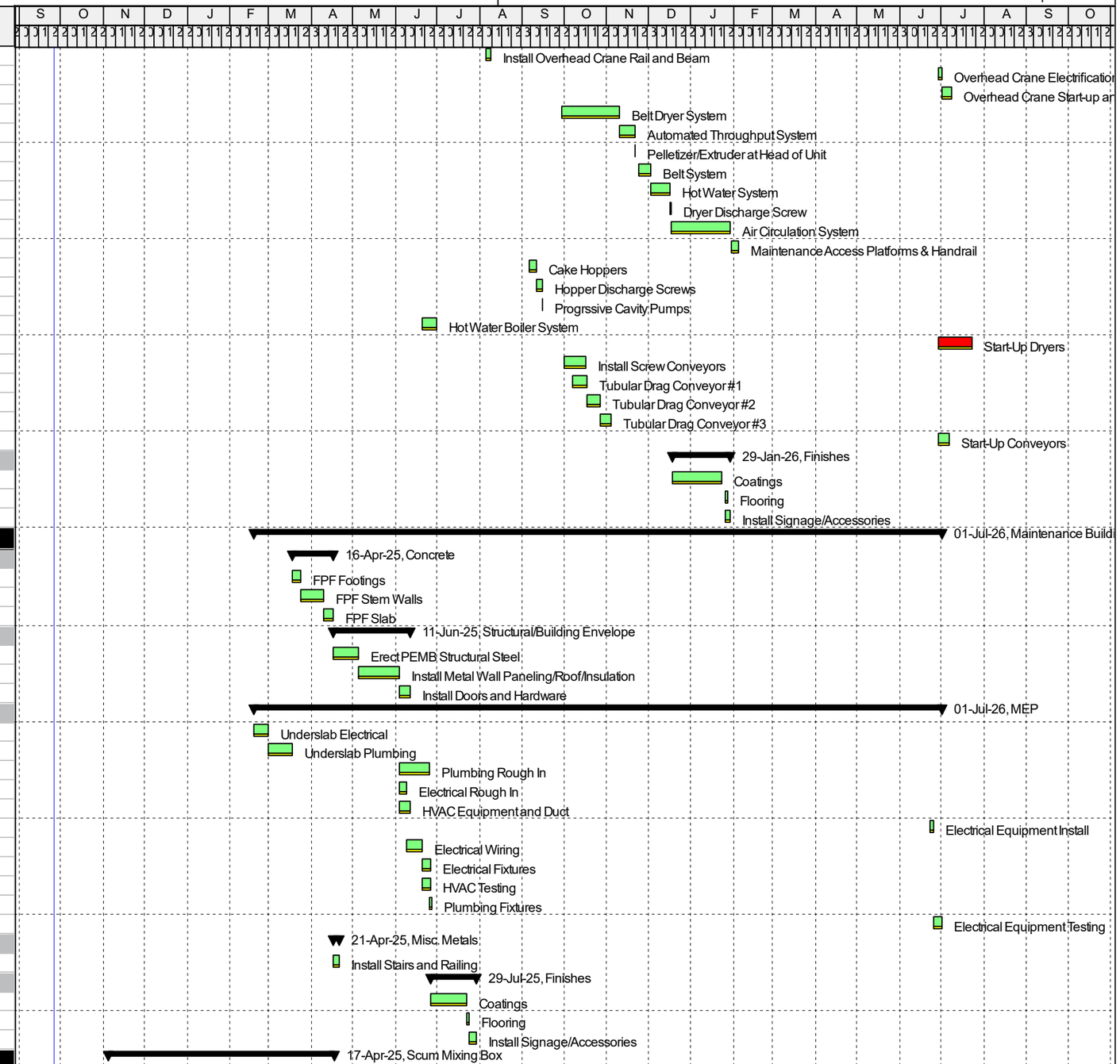

Actual Level of Effort | Primary Baseline | Remaining Work
Remaining Level of Effort | Actual Work | Critical Remaining Work

CROSSLAND HEAVY CONTRACTORS

Activity ID	Activity Name	At Completion Duration	Start	Finish
Concrete		56	04-Nov-24	28-Jan-25
RWU-180	FPF Base Slab	3	04-Nov-24	08-Nov-24
RWU-181	FPF First Wall Pours	16	08-Nov-24	04-Dec-24
RWU-188	FPF Slab @ Elev 1195.50	1	04-Dec-24	04-Dec-24
RWU-189	FPF Second Wall Pours	8	04-Dec-24	16-Dec-24
RWU-194	FPF Soffit Slabs	7	16-Dec-24	30-Dec-24
RWU-210	FPF Recirculation Pump Slab	3	23-Jan-25	28-Jan-25
MEP		32	16-Dec-24	03-Feb-25
RWU-195	Underslab Electrical	2	16-Dec-24	19-Dec-24
RWU-213	Install Electrical Above Grade	4	28-Jan-25	03-Feb-25
Misc. Metals		30	30-Dec-24	10-Feb-25
RWU-200	Install Ladders and Railing	2	30-Dec-24	02-Jan-25
RWU-202	Install Grating and Support	2	02-Jan-25	06-Jan-25
RWU-211	Install Hatches	6	28-Jan-25	06-Feb-25
RWU-218	Install Pump Canopy	2	06-Feb-25	10-Feb-25
Process Pipe		10	30-Dec-24	13-Jan-25
RWU-199	Install Process Pipe/Supports	10	30-Dec-24	13-Jan-25
Euipment		2	10-Apr-25	14-Apr-25
RWU-212	Install Recirculation Pump PMP-9001	2	10-Apr-25	11-Apr-25
RWU-217	Start Up Scum Mixing Box	1	11-Apr-25	14-Apr-25
Finishes		4	11-Apr-25	17-Apr-25
RWU-219	Coatings	4	11-Apr-25	17-Apr-25
Septic Recieving Station		19	25-Feb-25	25-Mar-25
Concrete		3	07-Mar-25	13-Mar-25
RWU-231	FPF Equipment Pads	2	07-Mar-25	11-Mar-25
RWU-233	FPF Concrete Paving/Curbs	2	11-Mar-25	13-Mar-25
MEP		12	03-Mar-25	19-Mar-25
RWU-227	Underslab Electrical	4	03-Mar-25	07-Mar-25
RWU-237	Install Electrical Above Grade	4	13-Mar-25	19-Mar-25
Process Pipe		3	13-Mar-25	19-Mar-25
RWU-235	Install Process Pipes/Supports	3	13-Mar-25	19-Mar-25
Euipment		17	25-Feb-25	20-Mar-25
RWU-226	Install Grease Interceptors w/Anti Bouyancy	4	25-Feb-25	03-Mar-25
RWU-234	Install Base Station and Screening Unit	2	11-Mar-25	13-Mar-25
RWU-241	Start Up	1	19-Mar-25	20-Mar-25
Finishes		4	19-Mar-25	25-Mar-25
RWU-240	Coatings	4	19-Mar-25	25-Mar-25
Existing Dryer Building		30	01-Jul-26	14-Aug-26
Demo		16	23-Jul-26	14-Aug-26
RWU-344	Demo Thermoflight Dryer	12	23-Jul-26	10-Aug-26
RWU-346	Demo Equipment Supports and Pads	4	10-Aug-26	14-Aug-26
MEP		4	01-Jul-26	09-Jul-26
RWU-335	Install Electrical Above Grade	4	01-Jul-26	09-Jul-26
Euipment		4	10-Aug-26	14-Aug-26
RWU-345	Install Air Compressor	2	10-Aug-26	12-Aug-26
RWU-347	Start Up Air Compressor	2	12-Aug-26	14-Aug-26

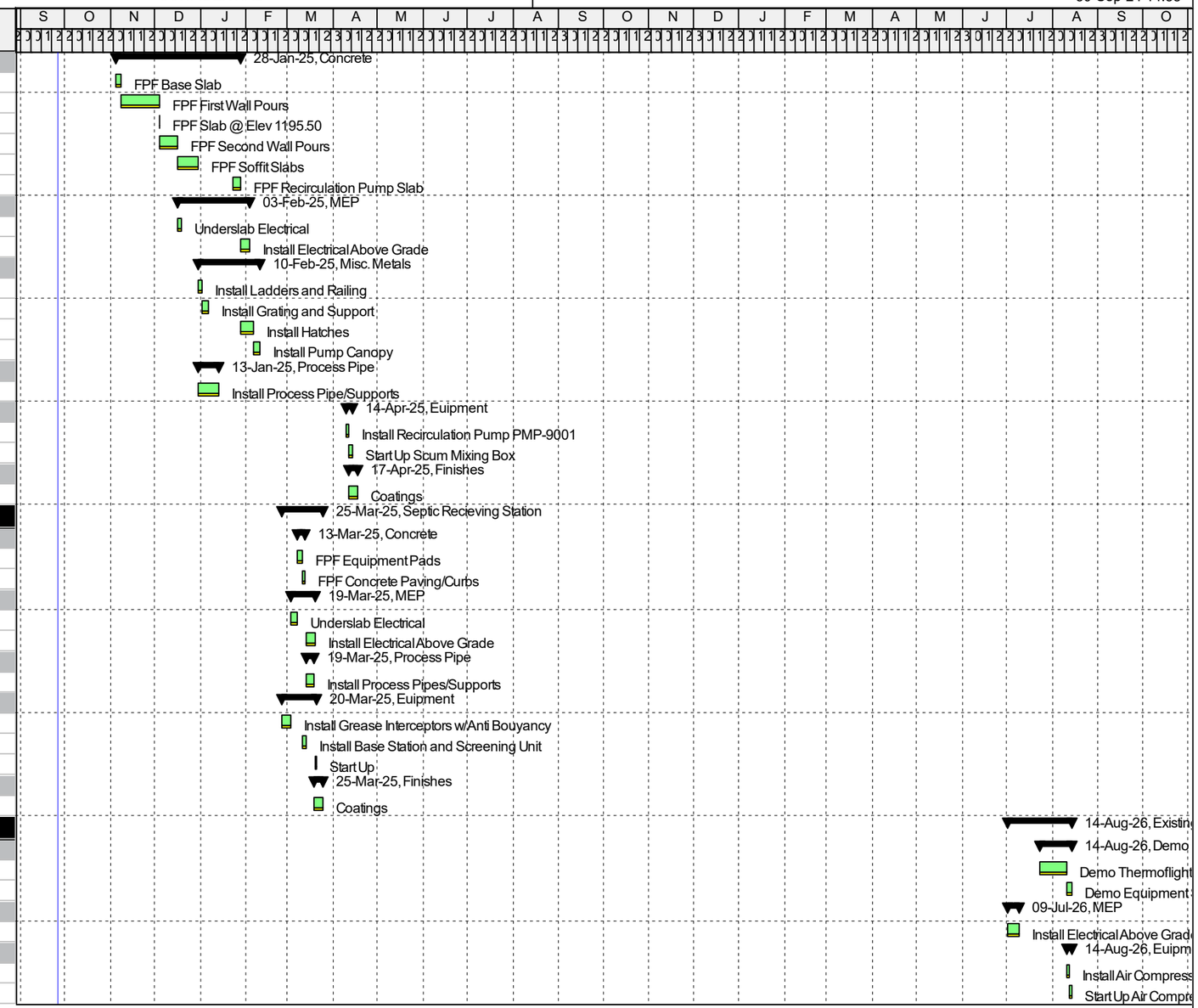

Actual Level of Effort | Primary Baseline | Remaining Work
Remaining Level of Effort | Actual Work | Critical Remaining Work

CROSSLAND HEAVY CONTRACTORS