

ROOFTOP CONDUIT NOTES

ALL EXTERIOR CONDUIT CANNOT BE VISIBLE FOR THIS PROJECT. THE BUILDING IS ON THE NATIONAL REGISTER.
 ALL CONDUIT ON ROOF SHALL BE GRS MOUNTED ON COOPER C-PORT RUBBER BLOCKS.
 VERIFY ALL CONDUIT ROUTING PRIOR TO BID.
 COORDINATE INSTALLATION WITH MECHANICAL CONTRACTOR.

ELECTRICAL SYSTEMS KEYED NOTES

- 1 EXISTING HVAC UNIT SHALL BE REPLACED. DISCONNECT EXISTING ELECTRICAL CONNECTIONS TO THE DEMOED UNIT. THE EXISTING CIRCUIT SHALL BE REUSED. CONNECT THE EXISTING 120V CIRCUIT TO THE NEW UNIT. EXTEND WIRE AND CONDUIT AS NEEDED. NOTE: THE NEW UNIT IS BEING RELOCATED TO THE NEW LOCATION. SEE MECHANICAL DRAWINGS FOR MORE INFORMATION.
- 2 THE EXISTING BOILER SHALL BE REPLACED WITH TWO NEW BOILERS. DISCONNECT EXISTING ELECTRICAL CONNECTIONS TO THE DEMOED UNIT. THE EXISTING CIRCUIT SHALL BE REUSED FOR ONE BOILER. EXTEND WIRE AND CONDUIT AS NEEDED. PROVIDE AND INSTALL A 20A/1P BREAKER IN EXISTING PANEL 'A' FOR THE SECOND BOILER. PROVIDE AND INSTALL TWO NEW 50MM E STOPS LOCATED AT THE DOOR. LABEL THE E STOPS WITH 'BOILER SHUTDOWN'.
- 3 THE EXISTING CHILLED WATER PUMP SHALL BE REPLACED WITH TWO NEW CHILLED WATER PUMPS. DISCONNECT EXISTING ELECTRICAL CONNECTIONS TO THE DEMOED UNIT. DEMO THE EXISTING STARTER. PROVIDE AND INSTALL A 50A/3P BREAKER IN EXISTING MAIN DISTRIBUTION PANEL TO REPLACE THE EXISTING CHILLED WATER PUMP BREAKER. CONNECT THE NEW PUMPS TO THE VFD WITH #8S. VFD BY DIV. 23.
- 4 THE EXISTING HOT WATER PUMP SHALL BE REPLACED WITH TWO NEW HOT WATER PUMPS. DISCONNECT EXISTING ELECTRICAL CONNECTIONS TO THE DEMOED UNIT. DEMO THE EXISTING STARTER. PROVIDE AND INSTALL A 20A/3P BREAKER IN EXISTING MAIN DISTRIBUTION PANEL TO REPLACE THE EXISTING HOT WATER PUMP BREAKER. CONNECT THE NEW PUMPS TO THE VFD. VFD BY DIV. 23.
- 5 HVAC CONTROL PANEL. PROVIDE AND INSTALL CAT6 CABLE CONNECTED TO THE NEAREST DATA RACK.
- 6 PROVIDE AND INSTALL DUCT MOUNTED SMOKE DETECTORS INTERLOCKED WITH THE HVAC UNIT. CONNECT TO THE EXISTING FARADAY MPC-2000 FIRE ALARM PANEL LOCATED IN THE FIRST FLOOR MECHANICAL ROOM.
- 7 NEW ELECTRICAL PANEL TO BE INSTALLED. SEE POWER RISER AND PANEL SCHEDULES FOR MORE INFORMATION.
- 8 NEW BLOWER COIL UNIT

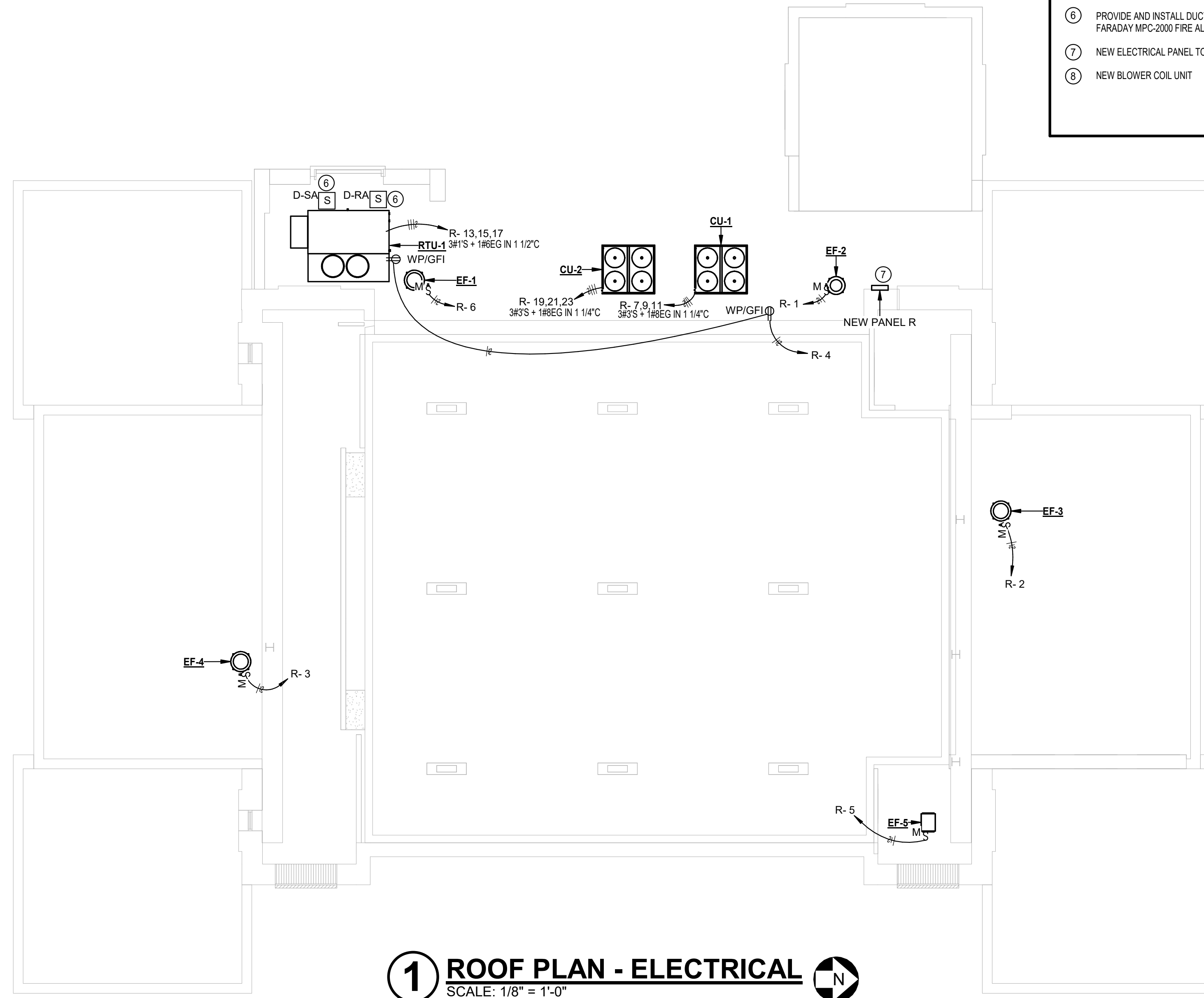

1 ROOF PLAN - ELECTRICAL
 SCALE: 1/8" = 1'-0"

MECHANICAL RENOVATIONS FOR:
CRAIGHEAD COUNTY COURTHOUSE
Jonesboro, Arkansas

**BRACKETT
 KRENNERICH**
 architects

Revision Schedule	Tag	Rev. Description	Rev. Date	Issued by

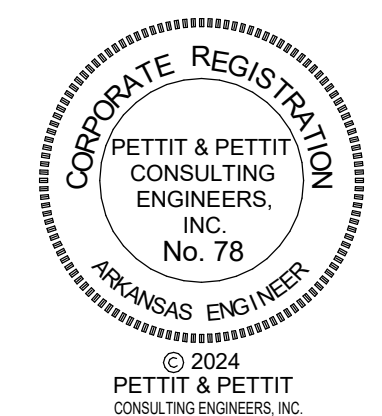
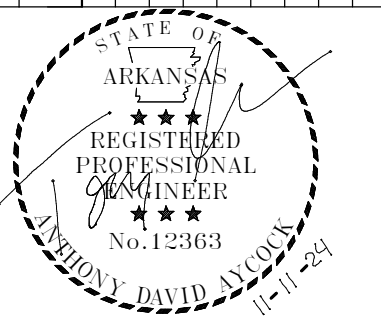

PETTIT & PETTIT
 CONSULTING ENGINEERS, INC.
 LITTLE ROCK, ARKANSAS
Commission Number
 2309D
E104
 Date: November 11, 2024