PAINT ALL EXPOSED GAS PIPING WITH TWO COATS OF EPOXY PAINT. COLOR SELECTED BY ARCHITECT.

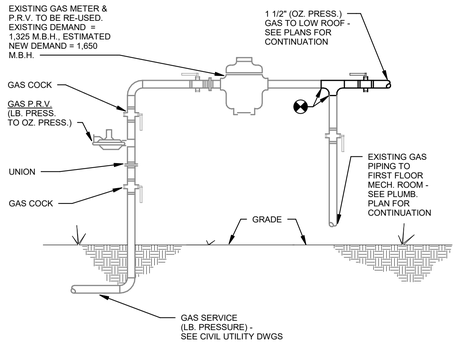

1 GAS SERVICE DETAIL
SCALE: NONE

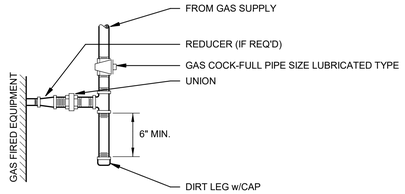

2 TYPICAL GAS CONNECTION
SCALE: NONE

SUPPORTS AND RECOMMENDED SPACING		
SUPPORT	PIPE SIZE	SPACING
SS8 w/ ROLLER	¾"	MAXIMUM 7 FEET
	1"	MAXIMUM 7 FEET
	1¼"	MAXIMUM 7 FEET
	1½"	MAXIMUM 9 FEET
	2"	MAXIMUM 10 FEET
	2½"	MAXIMUM 10 FEET
PP10 w/ ROLLER	3"	MAXIMUM 10 FEET
RB18 w/ ROLLER	4"	MAXIMUM 10 FEET
PS-1-2	6"	MAXIMUM 10 FEET

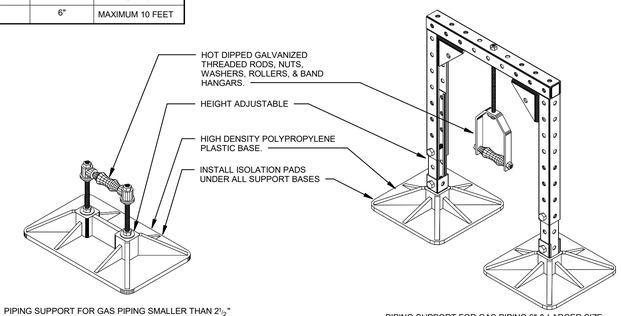

PIPING SUPPORT FOR GAS PIPING SMALLER THAN 2½" SIZE. (EQUAL TO PORTABLE PIPE HANGERS, INC. #SS-8R (WITH ROLLER) - FOR PIPING UP TO 3" SIZE USE #PP-10 WITH ROLLER, FOR 4" PIPE SIZES USE #RB-18 WITH ROLLER. ALL SHALL HAVE GALVANIZED HALF RISER CLAMP.

PIPING SUPPORT FOR GAS PIPING 6" & LARGER SIZE. (EQUAL TO PORTABLE PIPE HANGERS, INC. #PS-1-2)

3 ROOF GAS PIPING SUPPORT DETAIL
SCALE: NONE

SPACING SHALL BE AS SHOWN ON CHART.

*FURNISH ISOLATION PADS UNDER ALL BASES SET SET BOTTOM OF GAS PIPE 6" TO 8" ABOVE ROOF LEVEL

MECHANICAL RENOVATIONS FOR:
CRAIGHEAD COUNTY COURTHOUSE
Jonesboro, Arkansas

BRACKETT KRENNERICH architects

Revision Schedule

Tag	Rev. Description	Rev. Date	Issued by

STATE OF ARKANSAS REGISTERED PROFESSIONAL ENGINEER No. 15166 JERRY JAMES JACKS 11-11-24

CORPORATE REGISTRATION PETTIT & PETTIT CONSULTING ENGINEERS, INC. No. 78 ARKANSAS ENGINEER

© 2024 PETTIT & PETTIT CONSULTING ENGINEERS, INC.

Commission Number 2309D

P201

Date: November 11, 2024

PLUMBING DETAILS

100 East Huntington Ave. Suite D P.O. Box 1655 870-932-0571 Fax 870-932-0975 www.bkarchts.com

C:\Users\jacks.PETTIT\Documents\#23-077 Craighead Courthouse (R24 Pettit Consulting Engineers, Inc.)\pettitinc.com.rvt
11/13/2024 10:16:02 PM