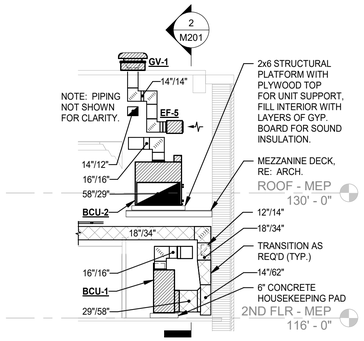

1 SECTION THROUGH THIRD FLOOR E-W

SCALE: 1/8" = 1'-0"

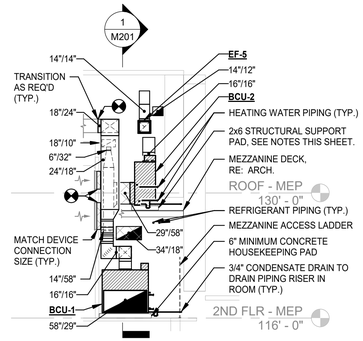

2 SECTION THROUGH THIRD FLOOR N-S

SCALE: 1/8" = 1'-0"

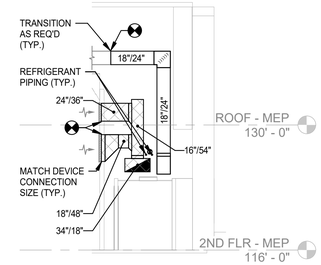

3 SECTION THROUGH HALLWAY

SCALE: 1/8" = 1'-0"

MECHANICAL RENOVATIONS FOR:
CRAIGHEAD COUNTY COURTHOUSE
Jonesboro, Arkansas

BRACKETT KRENNERICH architects
100 East Huntington Ave. Suite D P.O. Box 1655
870-932-0571 Fax 870-932-0975
www.bkarchts.com

Revision Schedule			
Tag	Rev. Description	Rev. Date	Issued by

STATE OF ARKANSAS REGISTERED PROFESSIONAL ENGINEER 17166 JAMES J. LEAS 11/12/24

CORPORATE REGISTRATION PETTIT & PETTIT CONSULTING ENGINEERS, INC. No. 78 ARKANSAS ENGINEER

© 2024 PETTIT & PETTIT CONSULTING ENGINEERS, INC

Commission Number 2309D

M201

Date: November 11, 2024

HVAC SECTIONS

C:\Users\jacks.PETTIT\Documents\#23-077 Craighead Courthouse (R24 Pettit central_jacks@pettitinc.com.rvt
11/13/2024 10:15:25 PM