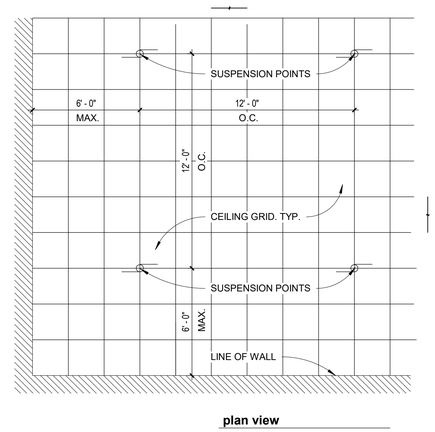

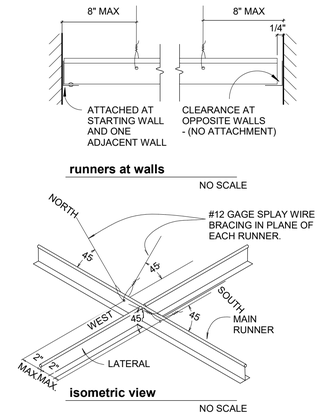

seismic detail

1/4" = 1'-0"

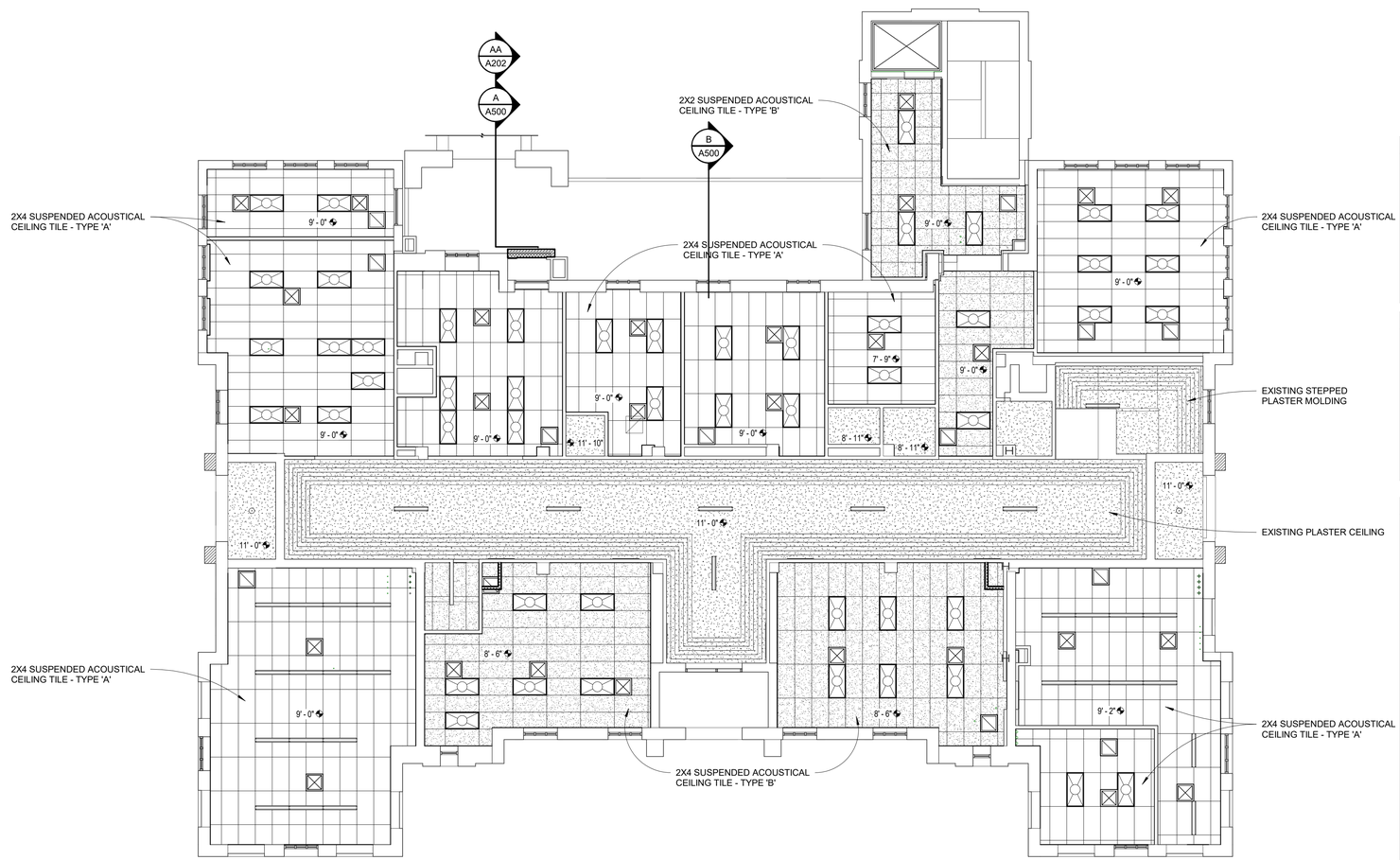

second floor reflected ceiling plan

SCALE: 1/8" = 1'-0"

ARCHITECTURAL

- 2x4 SUSP. ACOUSTICAL CEILING TILE - TYPE 'A'
- 2x2 SUSP. ACOUSTICAL CEILING TILE - TYPE 'B'
- 2x4 SUSP. ACOUSTICAL CEILING TILE - TYPE 'B'
- EXISTING PLASTER CEILING
- EXPOSED STRUCTURE

MECHANICAL

- RETURN AIR GRILLE
- SUPPLY AIR GRILLE
- EXHAUST FAN

SEE MECHANICAL PLAN FOR FURTHER DETAILS AND INFORMATION

ELECTRICAL

- 2x4 RECESSED LIGHT FIXTURE
- WALL MOUNT LIGHT FIXTURE
- RECESSED CEILING LIGHT FIXTURE
- WALL MOUNT LIGHT FIXTURE
- DECORATIVE SUSP. LIGHT FIXTURE
- STRIP LIGHT
- STRIP LIGHT W/ COVER
- SUSPENDED LIGHT FIXTURE
- EXTERIOR WALL PACK
- EXIT SIGN

SEE ELECTRICAL PLAN FOR FURTHER DETAILS AND INFORMATION

MECHANICAL RENOVATIONS FOR:
CRAIGHEAD COUNTY COURTHOUSE
Jonesboro, Arkansas

BRACKETT KRENNERICH & ASSOCIATES
architects
100 East Huntington Ave. Suite D P.O. Box 1655
870-932-0571 Fax 870-932-0975
www.bkarchts.com

Tag	Rev. Description	Rev. Date	Issued by

Revision Schedule

BRACKETT KRENNERICH & ASSOCIATES P.A. REGISTERED ARCHITECTS C13 ARKANSAS

11 November 2024

Commission Number
2309D

A401

Date: November 11, 2024

REFLECTED CEILING PLAN - SECOND FLOOR

D:\Kylec\Desktop\Revit Local\2309 CCC CD 11.11.24 CENTRAL - KC.rvt
11/13/2024 6:23:58 PM