SHEET NOTES:

1. SEE PIPING LINE LIST ON DMXXX FOR MATERIALS OF CONSTRUCTION.
2. SEE EQUIPMENT LIST ON DMXXX FOR EQUIPMENT RELATED TO THIS PROJECT.
3. SEE MANUAL VALVE LIST ON DMXXX FOR VALVE/DAMPER SELECTION AND SPECIFICATION.
4. ALL DIMENSIONS SHOWN ARE FIELD MEASURED. CONTRACTOR TO VERIFY BEFORE INSTALLATION.
5. ALL AZO EQUIPMENT IS BASED OFF 3/16 SUBMITTAL PROVIDED TO VANTIVE. ANY INFORMATION MISSING OR CLASHING WILL BE COORDINATED BY CONTRACTOR BEFORE INSTALLATION. (C)

LEGEND:

TO BE DEMOLISHED

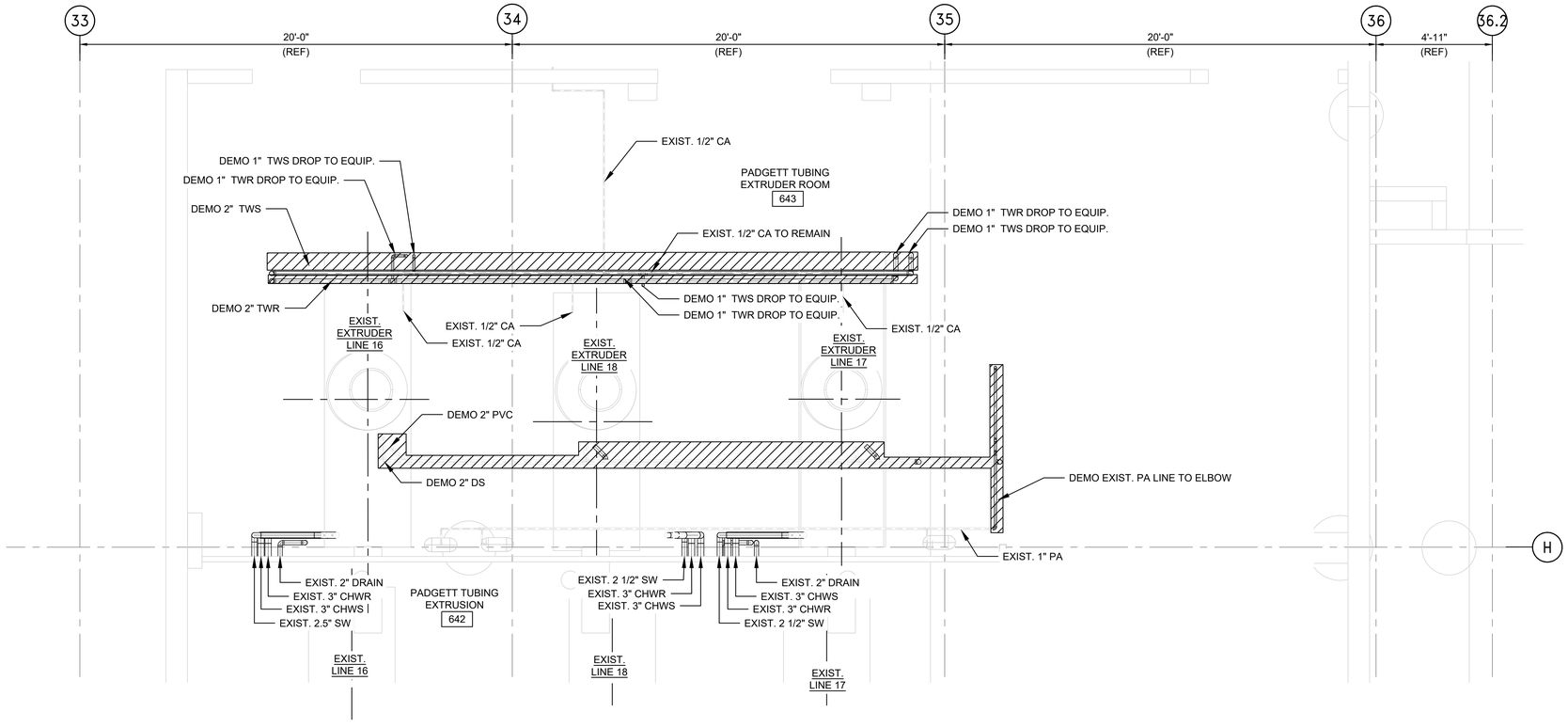

A1 DEMO- ROOM 510 PIPING FLOOR PLAN
3/8" = 1'-0"

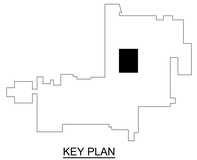

KEY PLAN

0 1' 2' 5' 8'
SCALE: 3/8" = 1'-0"

PLAN NORTH
TRUE NORTH

POND
3500 Parkway Lane
Suite 500
Peachtree Corners
Georgia 30092

Copyright © 2025 by Pond & Company. All rights reserved. No copying or duplication of these documents is allowed without the expressed written agreement of Pond & Company.

EOR/AOR SEAL

CONSULTANT

CLIENT INFORMATION

Vantive

PROJECT NAME

VANTIVE
TUBING
CLEAN ROOM

1900 AR-201
MOUNTAIN HOME,
ARKANSAS 72653

DRAWING ISSUE

MARK	DESCRIPTION	DATE
C	ISSUED FOR BID, EQ BID CLARIFICATIONS	04/24/2026
B	ISSUED FOR BID	02/27/2026
A	ISSUED FOR APPROVAL	01/23/2026

DESIGNED BY:	CDB
DRAWN BY:	CDB
CHECKED BY:	JC
SUBMITTED BY:	CL
DATE:	01/23/2026
PROJECT #	1241011

SHEET TITLE

ROOM 510
FIRST FLOOR
PIPING
DEMOLITION
PLAN

SHEET NUMBER

DM220

SHEET 1 OF 1

ORIGINAL SHEET SIZE:
30" X 42"

ISSUED FOR BID