



**BUC-EE'S**

A DEVELOPMENT OF

**Buc-ee's Benton, LLC**  
Saline County, AR

TEL: (979) 230-2920

**BUC-EE'S TRAVEL CENTER**  
**BENTON, ARKANSAS**

**74K - L - 2024 - Q2**  
**INTERSTATE 30 & STATE HIGHWAY 229**  
**BENTON, ARKANSAS 72019**

**LAWRENCE S.**  
**LEVINSON, A.I.A.**

7800 Washington Ave., Suite 600  
main: 713.600.3900  
Houston, TX 77062  
www.laarc.com

**Dally**  
+ ASSOCIATES  
STRUCTURAL CIVIL

1800 Richmond Avenue, Suite 600  
Houston, Texas 77042 713.337.8881  
TEXAS REGISTERED ENGINEERING  
FIRM F-3426

Arkansas Firm Registration No. 2894  
D + A PROJECT No. 24-062-00

ISSUE/REVISION LOG:

No.	DESCRIPTION	DATE
2	OWNER CHANGES	09/27/2024
3	OWNER CHANGES	04/23/2025

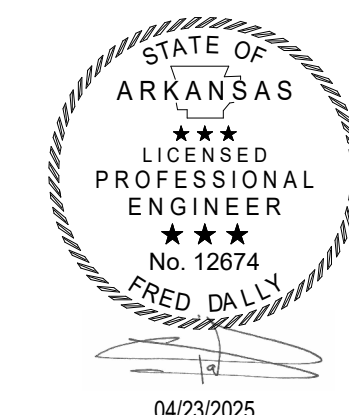

ISSUED FOR REVIEW: 04/23/2024

ISSUED FOR BID: 05/14/2024

ISSUED FOR PERMIT: 05/14/2024

Copyright 2024 Lawrence S. Levinson, AIA. Warning: This document is protected by U.S. Copyright Law Under Section 102 of the U.S. Copyright and the Architectural Works Copyright Protection Act of 1990. Unauthorized reproduction and distribution of this document or any portion of it, other than for use of this particular project, is prohibited and may result in severe civil and criminal penalties, and will be prosecuted to maximum extent possible under the law.

**S4.1**

FOUNDATION DETAILS

LAARC PROJECT NUMBER: 2024-107.000

**BENTON, ARKANSAS**

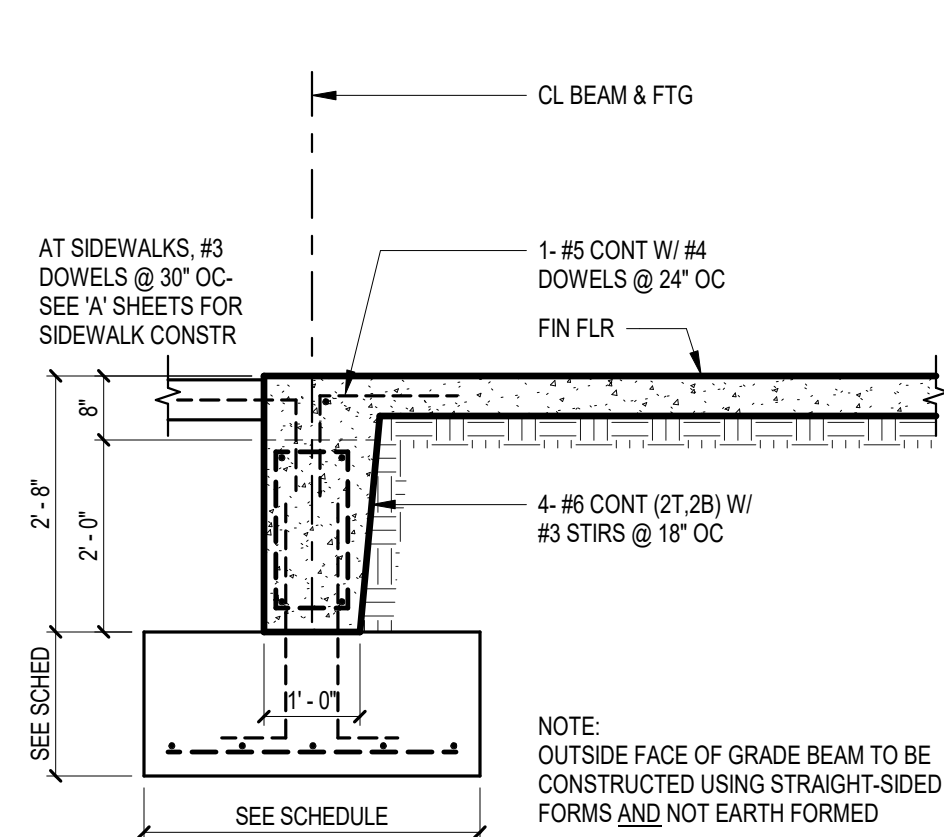

**1 GRADE BEAM DETAIL**  
1/2" = 1'-0"

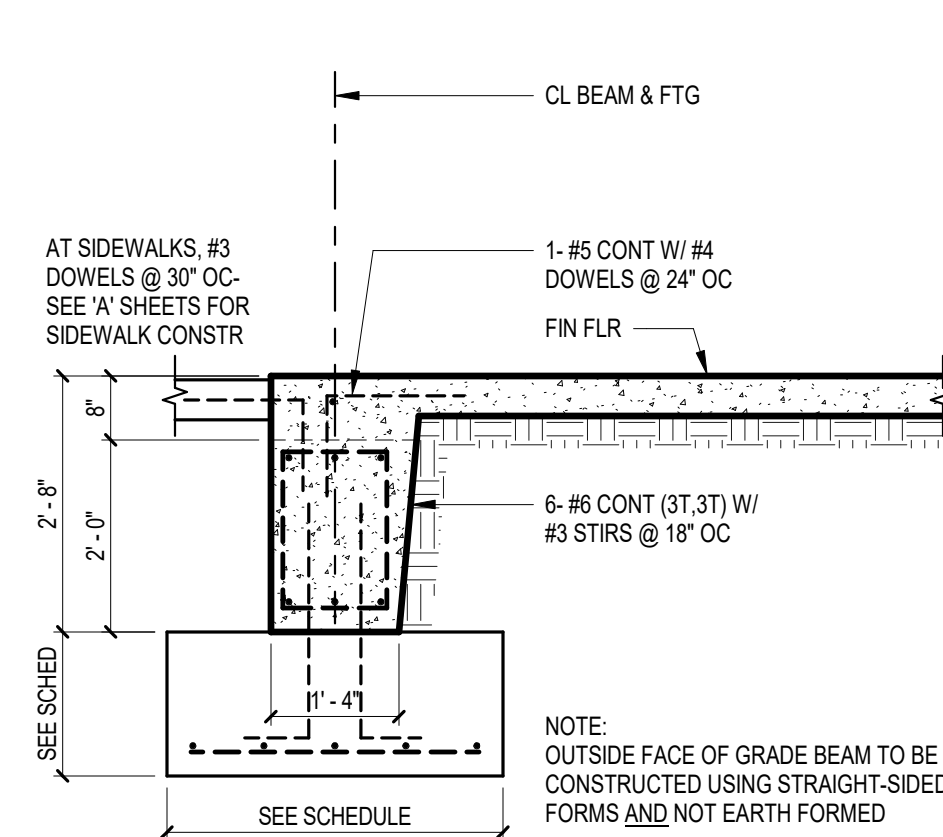

**2 GRADE BEAM DETAIL**  
1/2" = 1'-0"

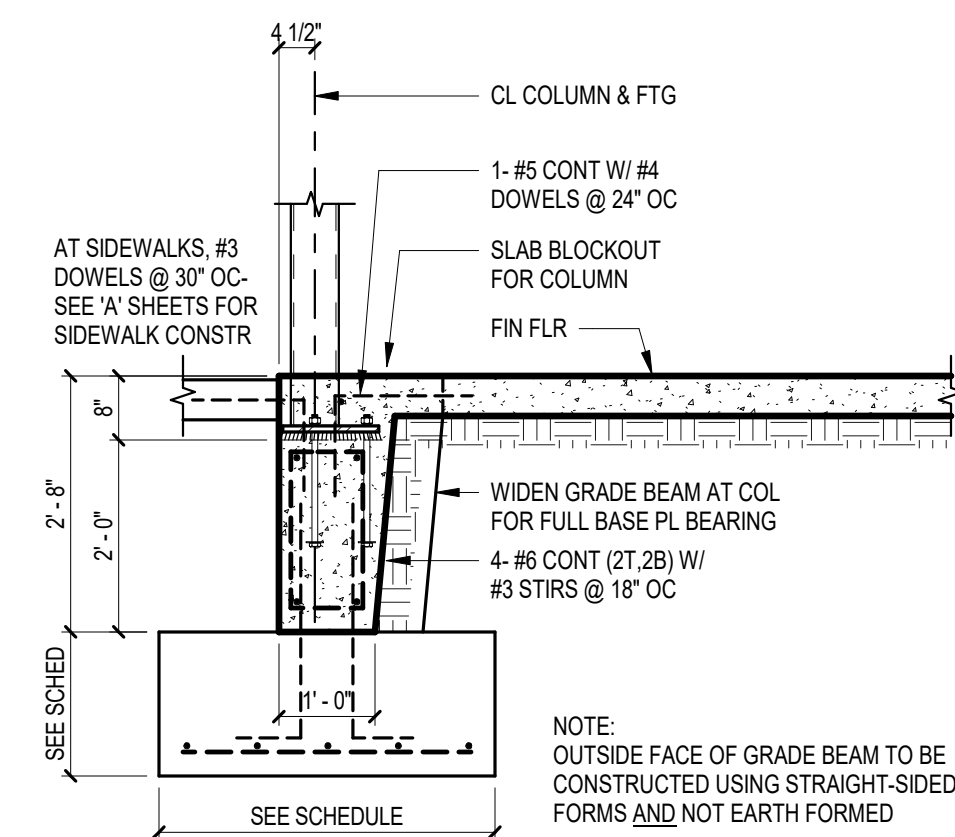

**3 GRADE BEAM DETAIL**  
1/2" = 1'-0"

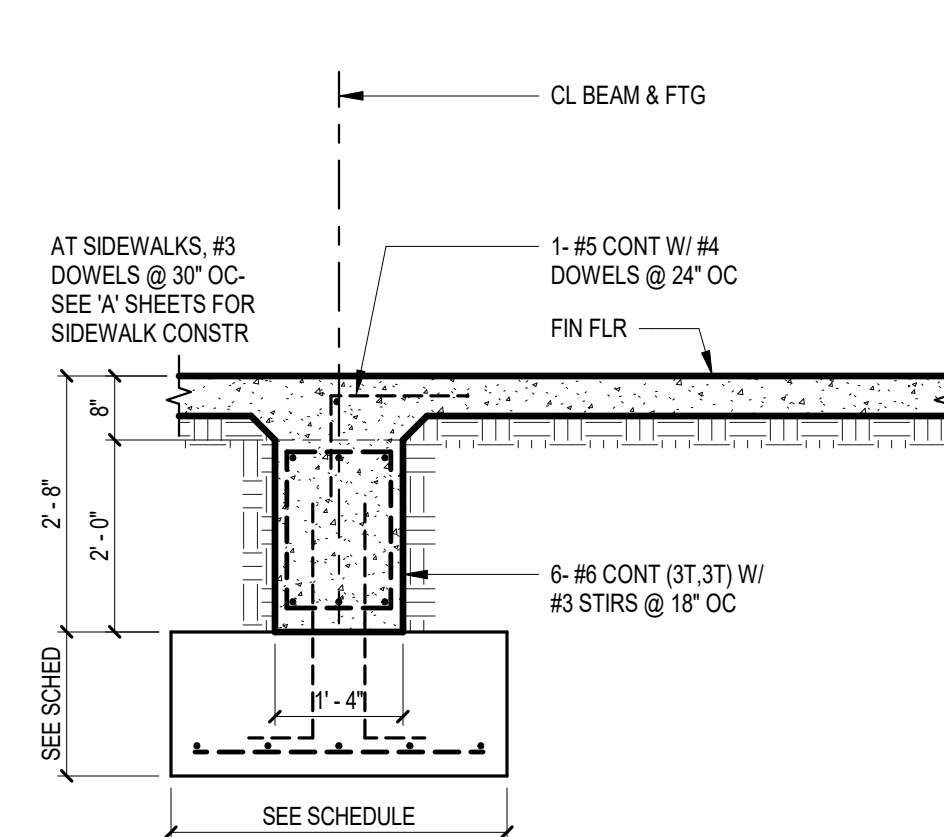

**4 GRADE BEAM DETAIL**  
1/2" = 1'-0"

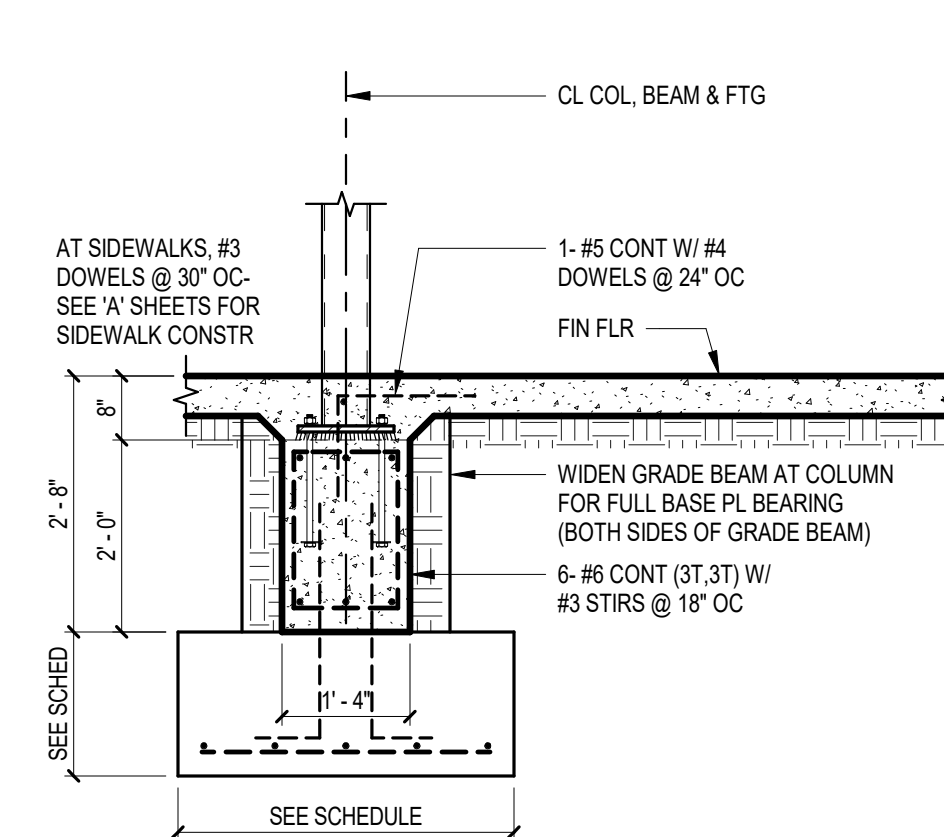

**5 GRADE BEAM DETAIL**  
1/2" = 1'-0"

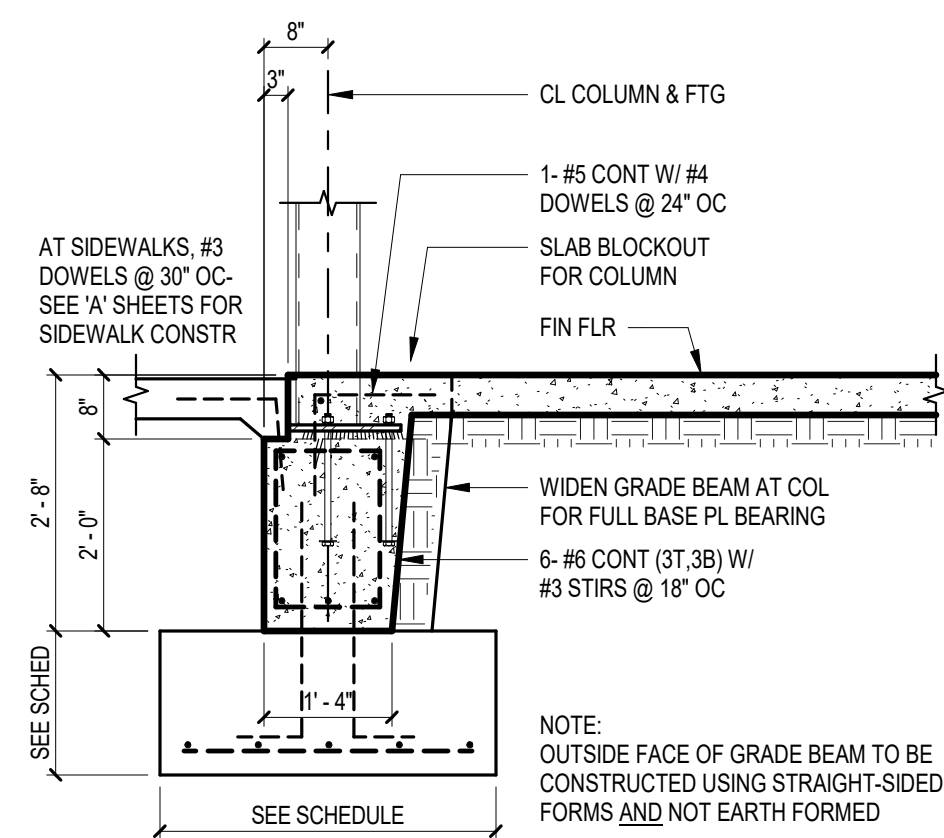

**6 GRADE BEAM DETAIL**  
1/2" = 1'-0"

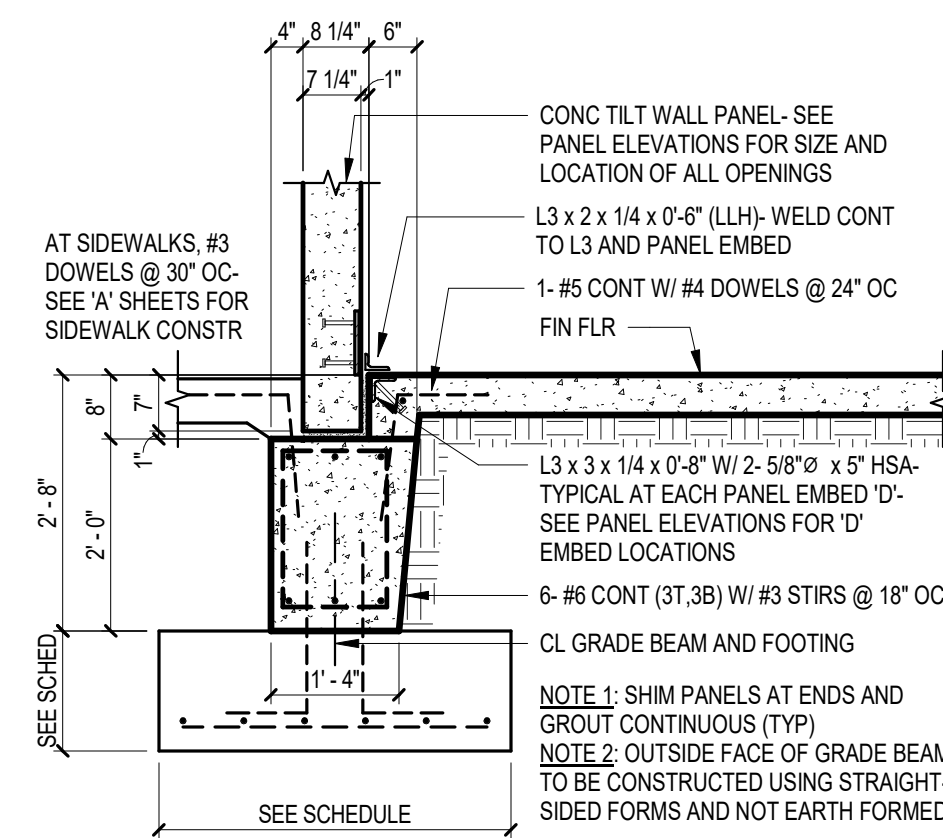

**7 GRADE BEAM @ PANEL CONN DETAIL**  
1/2" = 1'-0"

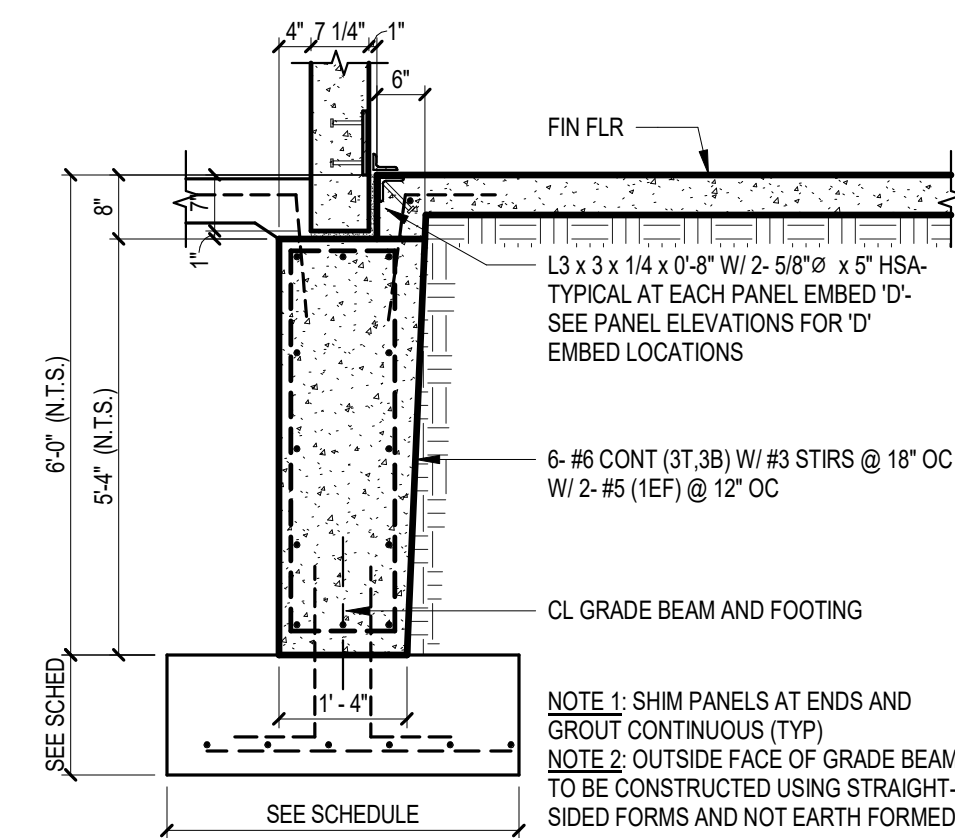

**8 DEEP GRADE BEAM DETAIL**  
1/2" = 1'-0"

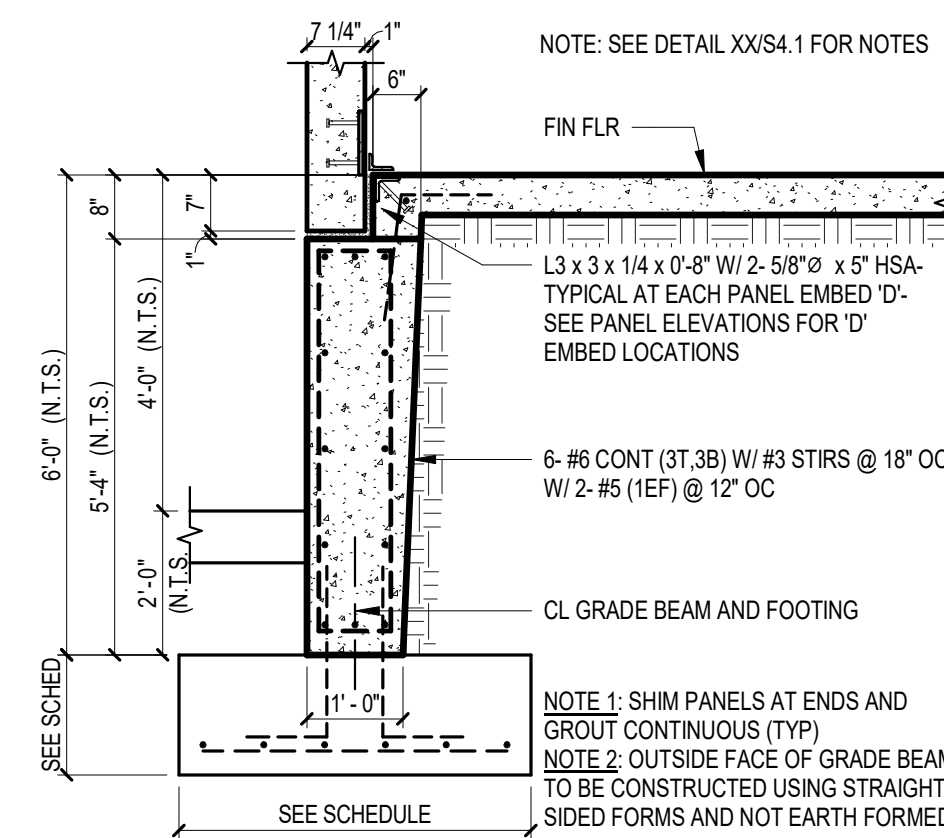

**9 GRADE BEAM @ TRUCK DOCK**  
1/2" = 1'-0"

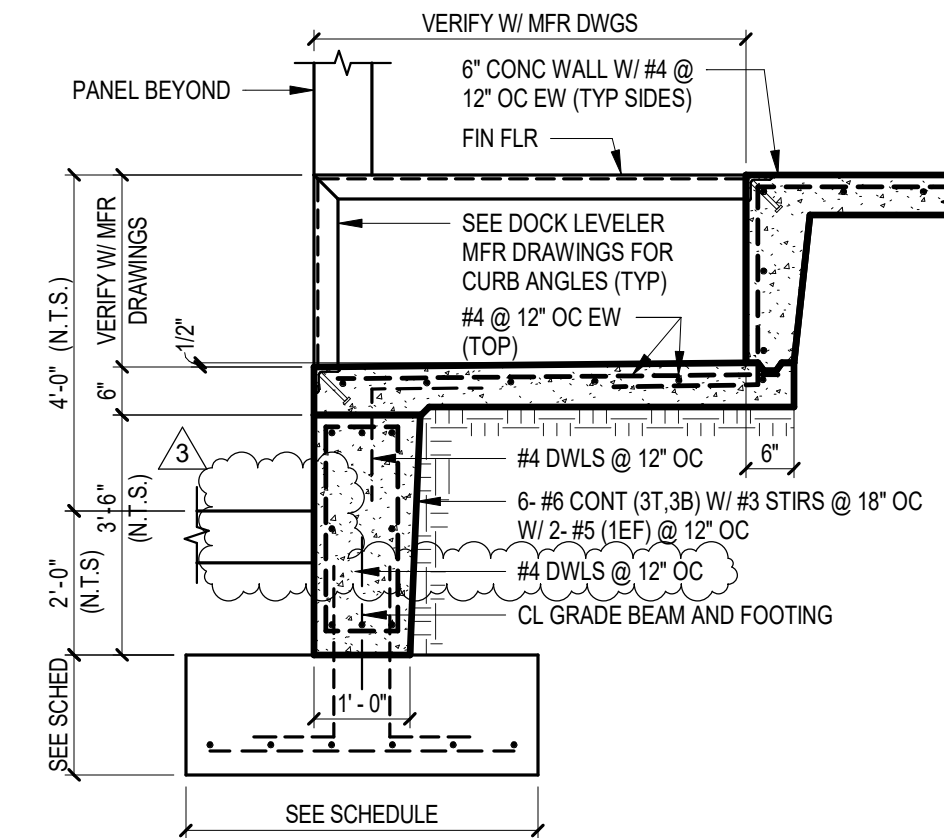

**10 GRADE BEAM @ TRUCK DOCK**  
1/2" = 1'-0"

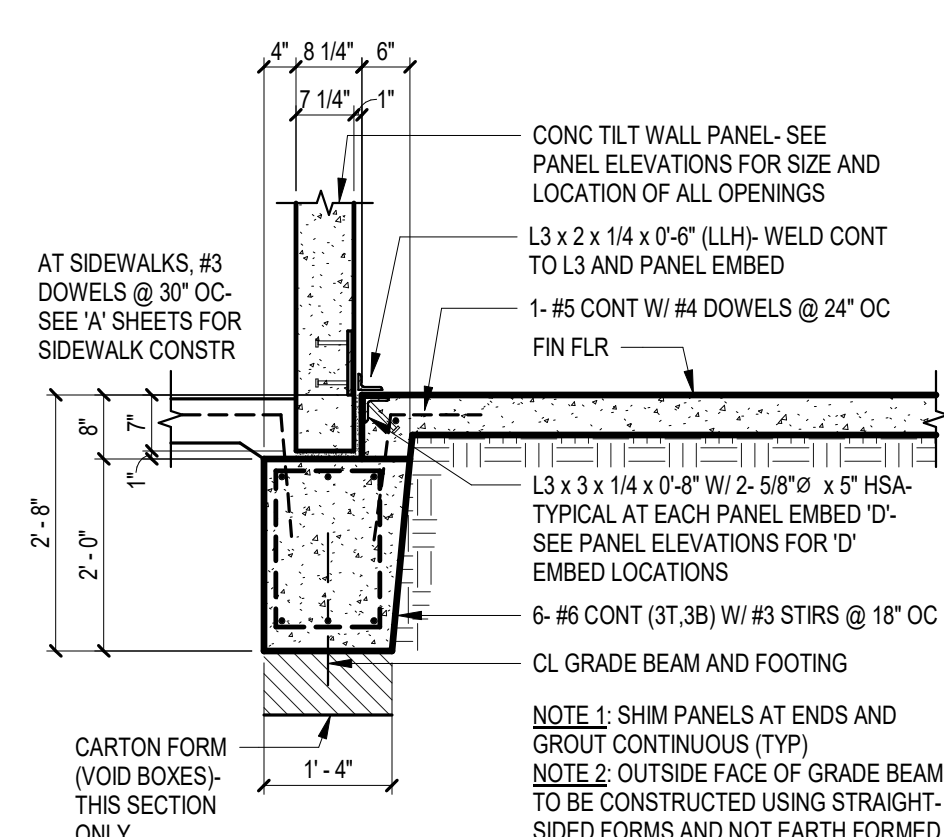

**11 GRADE BEAM @ ELEC RM**  
1/2" = 1'-0"

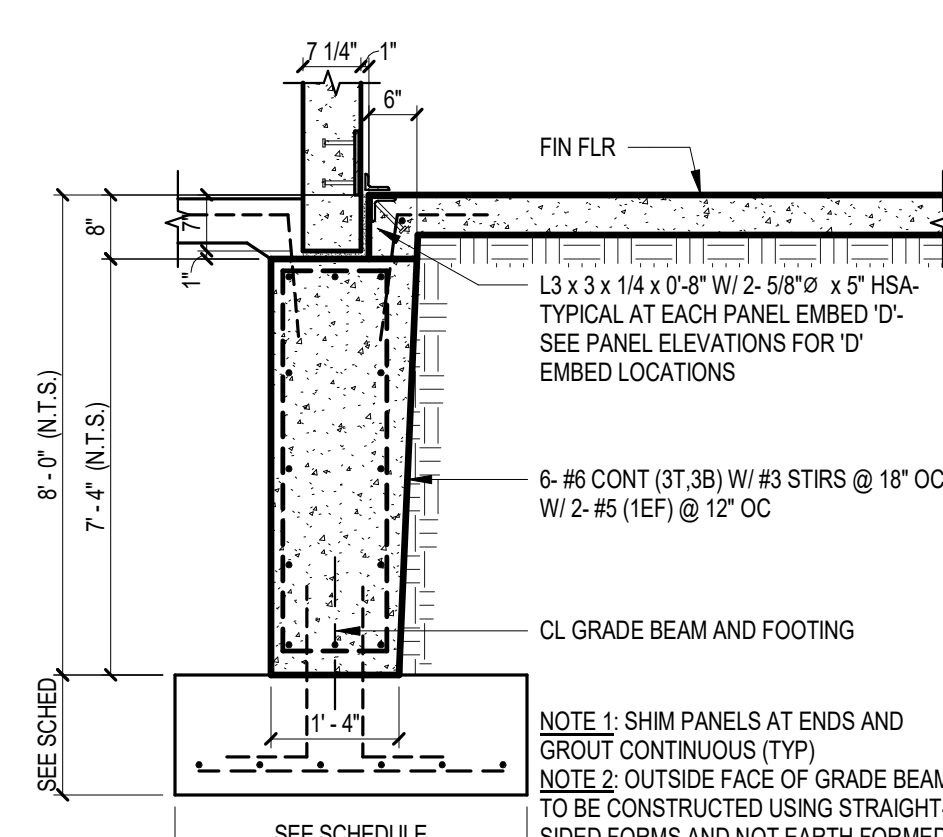

**12 DEEP GRADE BEAM @ ELEC RM**  
1/2" = 1'-0"

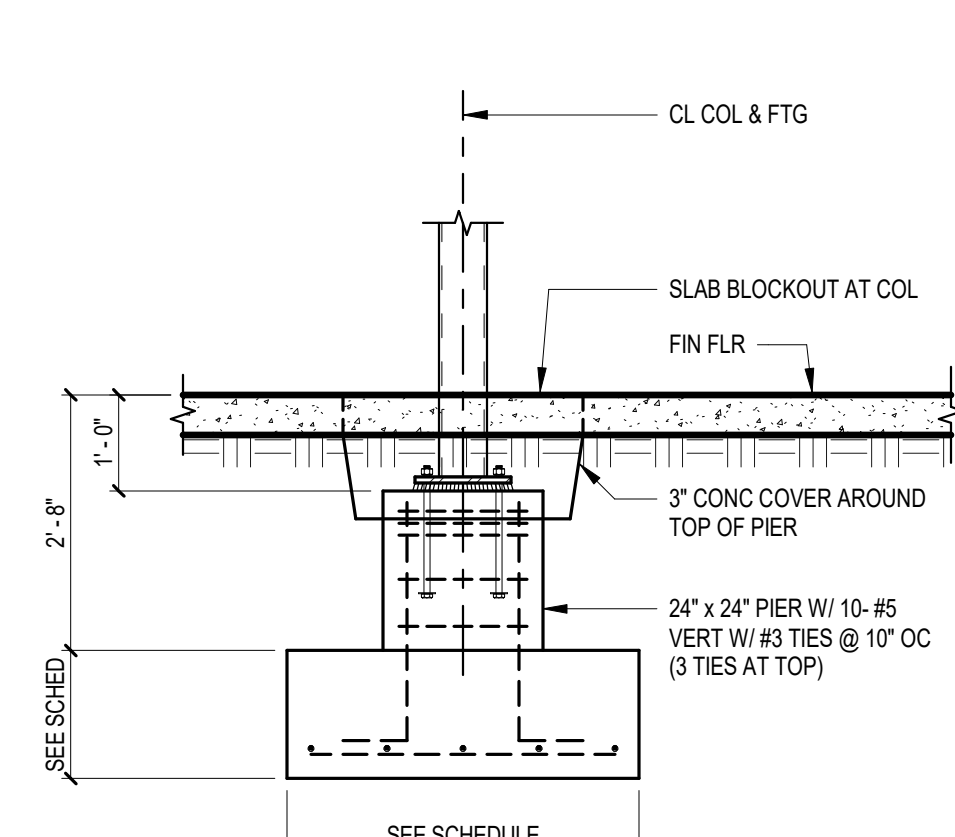

**13 FOOTING @ INTERIOR COLUMN**  
1/2" = 1'-0"

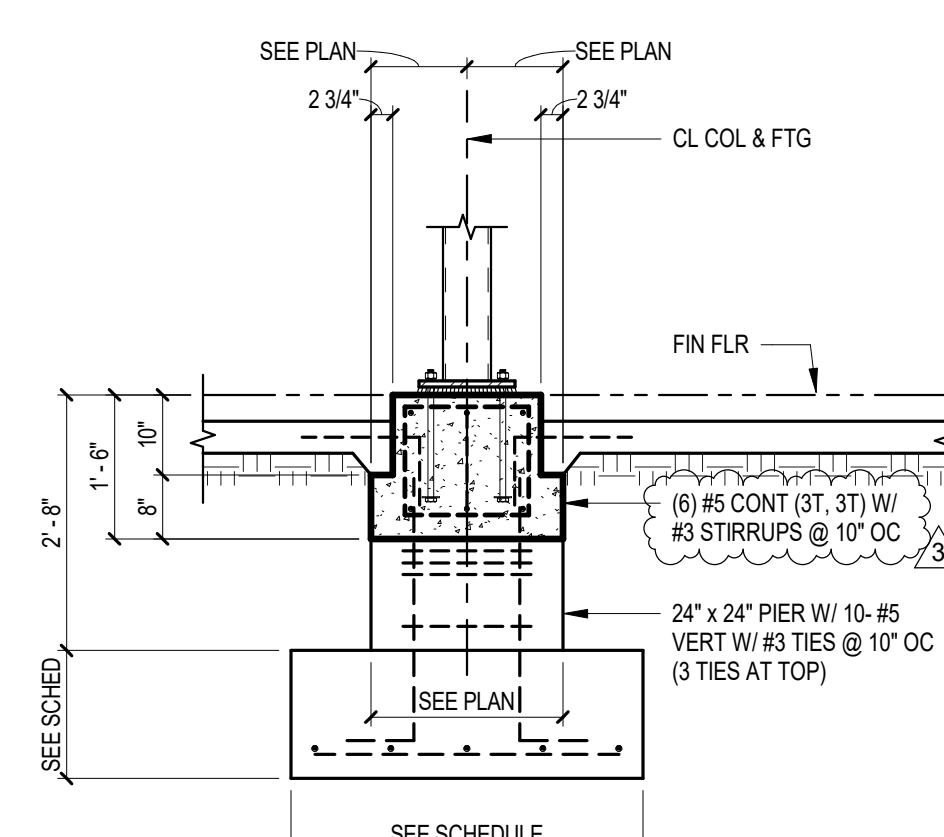

**14 FOOTING @ CANOPY COLUMN**  
1/2" = 1'-0"

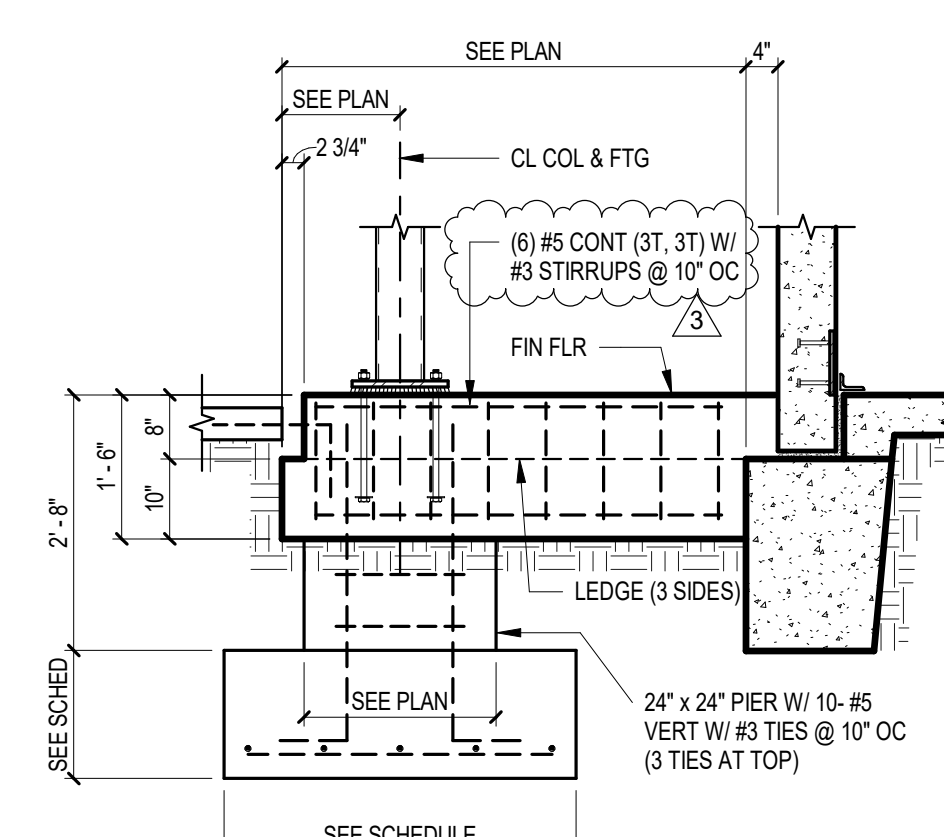

**15 GRADE BEAM @ CANOPY DETAIL**  
1/2" = 1'-0"

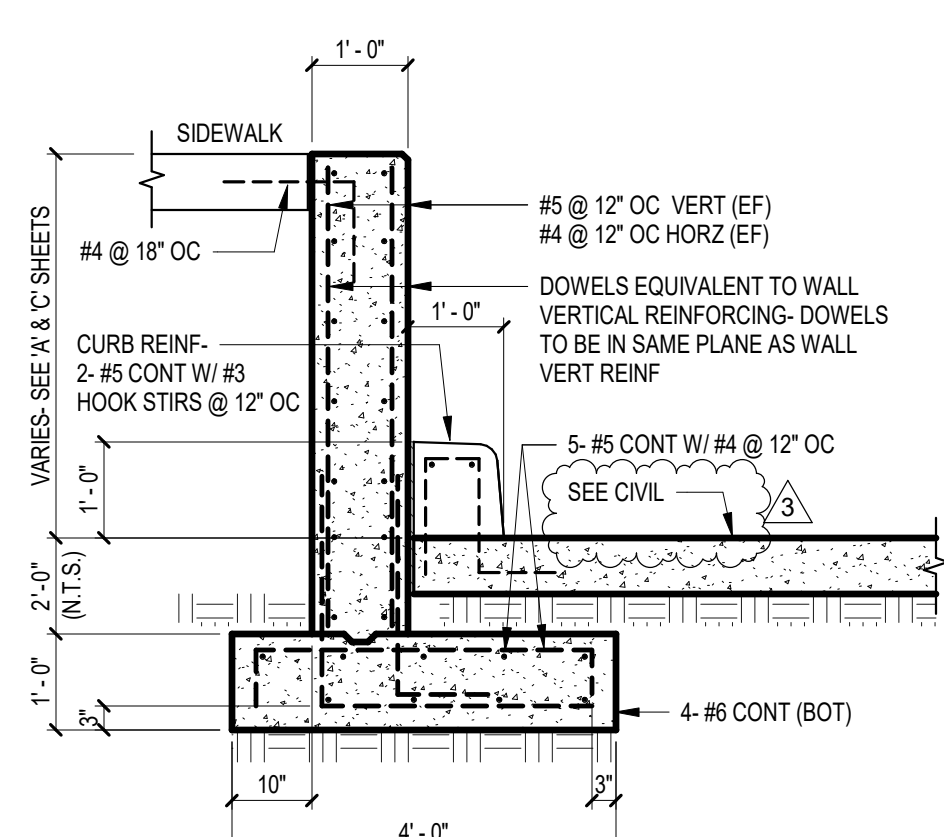

**16 TRUCK DOCK WALL**  
1/2" = 1'-0"

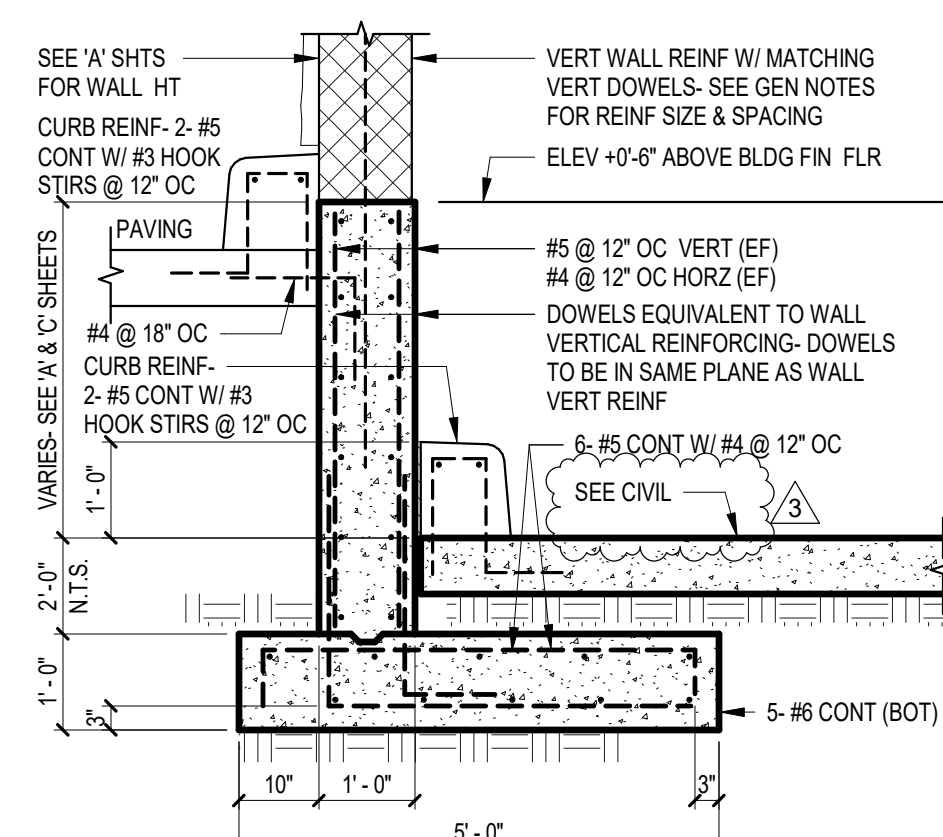

**17 TRUCK DOCK WALL W/ CMU**  
1/2" = 1'-0"

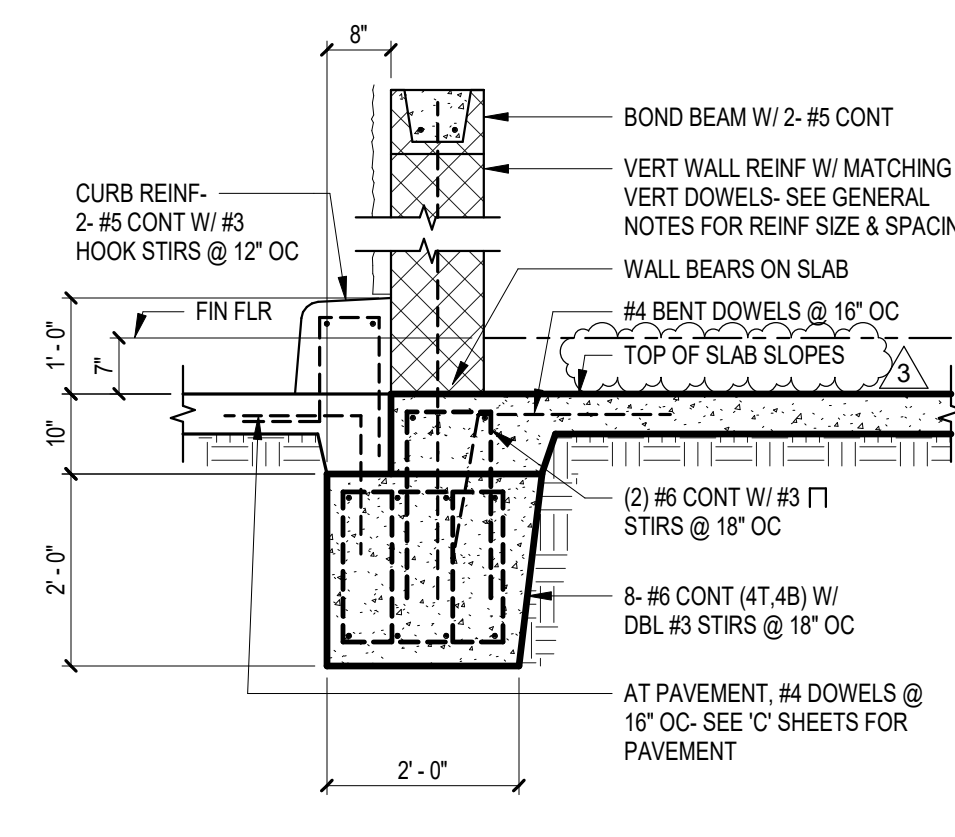

**18 GRADE BEAM @ CMU WALL**  
1/2" = 1'-0"

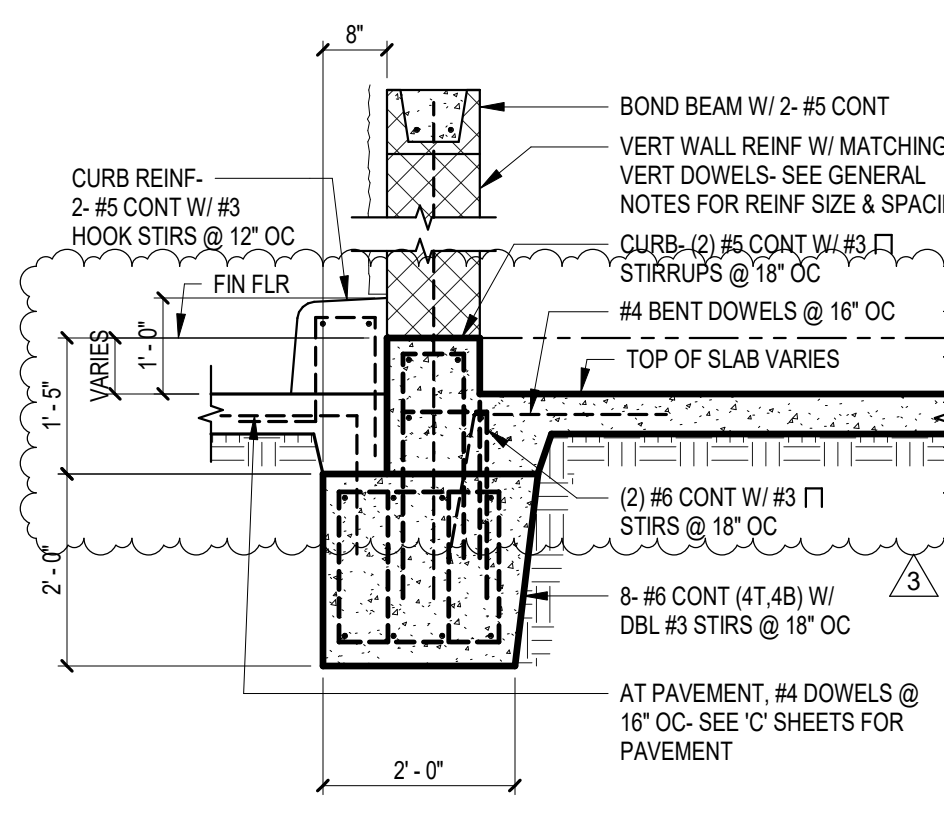

**19 GRADE BEAM @ CMU WALL OPENING**  
1/2" = 1'-0"

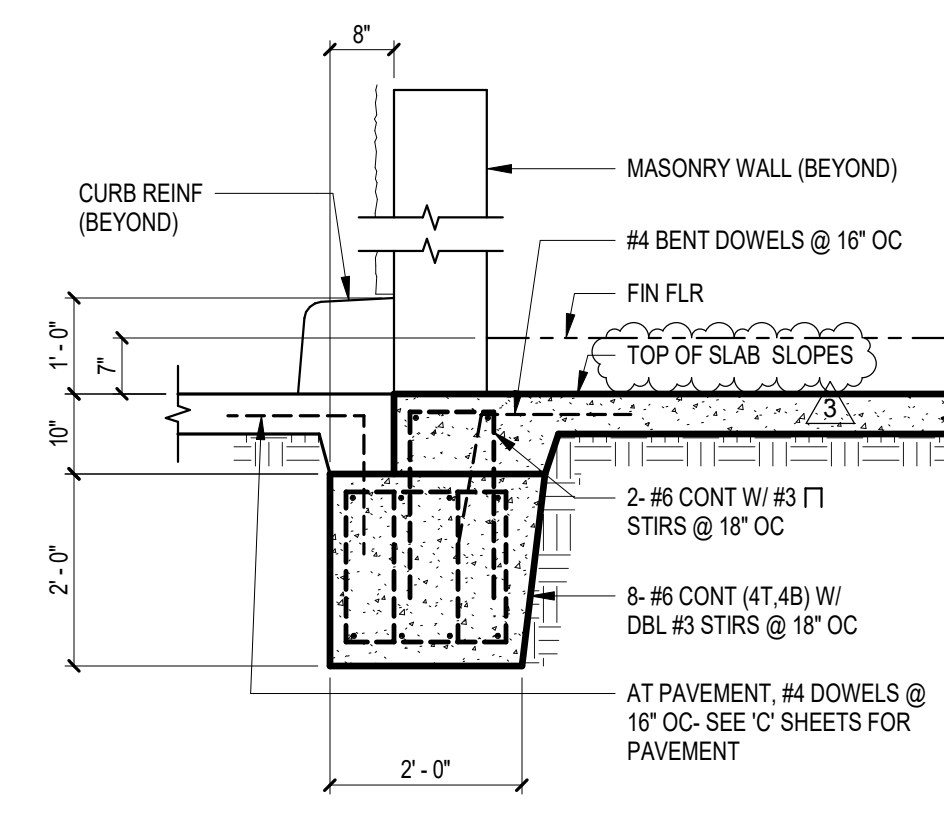

**20 GRADE BEAM @ CMU WALL OPENING**  
1/2" = 1'-0"

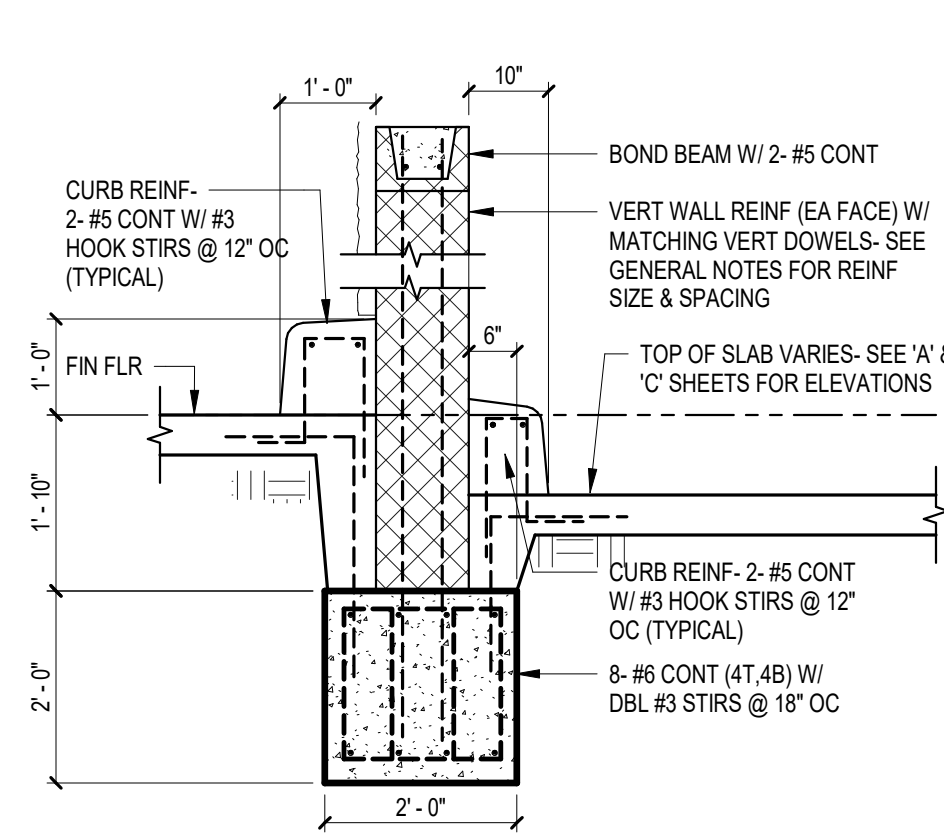

**21 GRADE BEAM @ CMU WALL**  
1/2" = 1'-0"

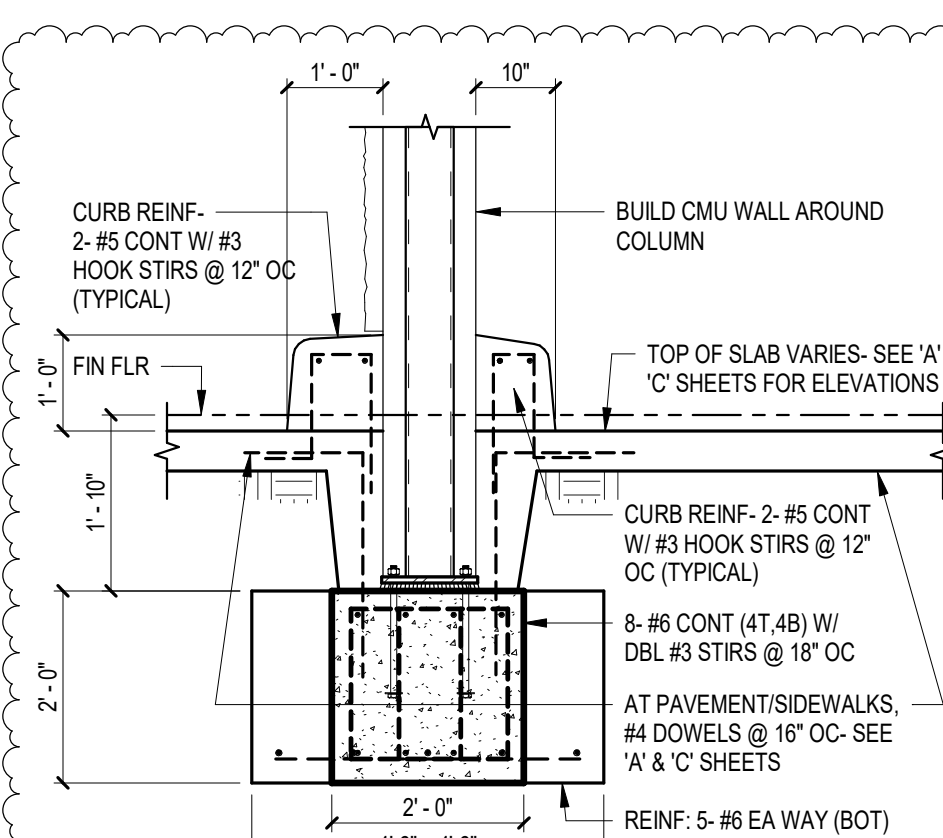

**22 GRADE BEAM @ CMU WALL W/ COL**  
1/2" = 1'-0"

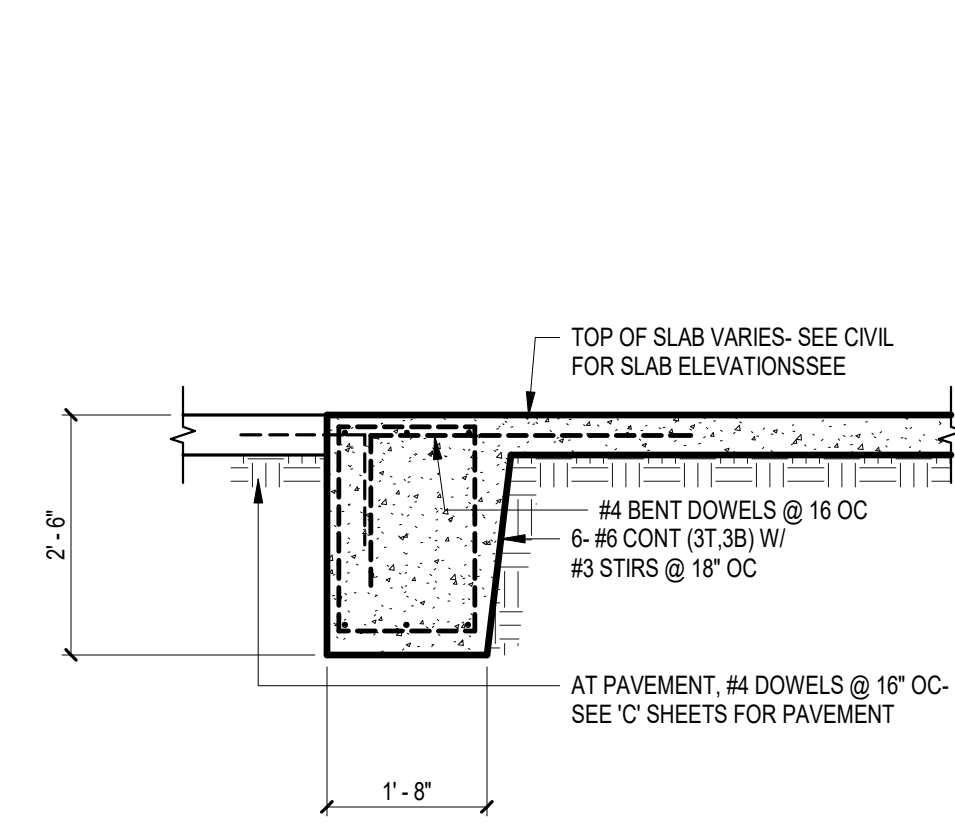

**23 GRADE BEAM @ GEN. ENCLOSURE**  
1/2" = 1'-0"

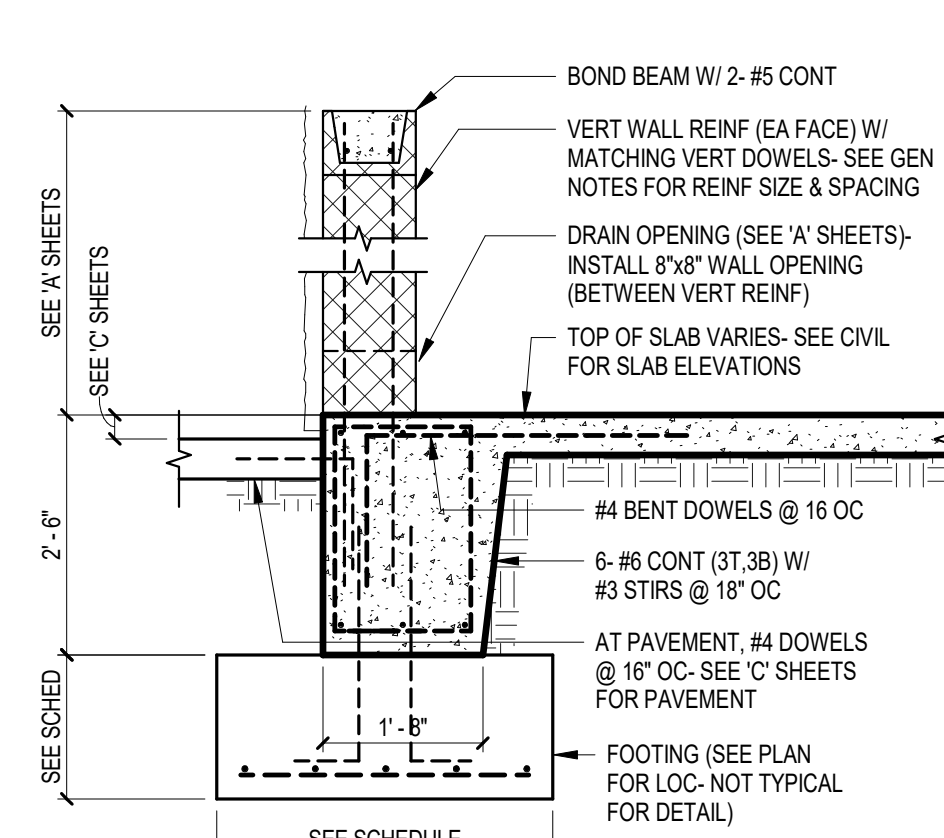

**24 GRADE BEAM @ GEN. ENCLOSURE**  
1/2" = 1'-0"