



**BUC-EE'S**

A DEVELOPMENT OF

Buc-ee's Benton, LLC  
Saline County, AR

TEL: (979) 230-2920

**BUC-EE'S TRAVEL CENTER  
BENTON, ARKANSAS**

**74K - L - 2024 - Q2**

**INTERSTATE 30 & STATE HIGHWAY 229  
BENTON, ARKANSAS 72019**

**LAWRENCE S.  
LEVINSON, A.I.A.**

7800 Washington Ave., Suite 600 Houston, TX 77007  
main: 713.600.3600 www.laarc.com

**Dally**  
+ ASSOCIATES

STRUCTURAL ENGINEERS  
8800 Richmond Avenue, Suite 600  
Houston, Texas 77042 1713.337.8881  
TEXAS REGISTERED ENGINEERING  
FIRM F-3426

Arkansas Firm Registration No. 2894  
D + A PROJECT No. 24-062.00

**ISSUE/REVISION LOG:**

No.	DESCRIPTION	DATE
2	OWNER CHANGES	09/27/2024
3	OWNER CHANGES	04/23/2025

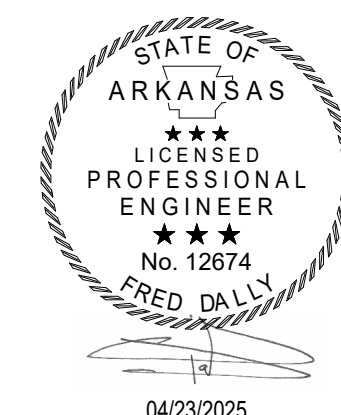

ISSUED FOR REVIEW: 04/23/2024

ISSUED FOR BID: 05/14/2024

ISSUED FOR PERMIT: 05/14/2024

Copyright 2024 Lawrence S. Levinson, AIA. Warning: This document is protected by U.S. Copyright Law Under Section 102 of the U.S. Copyright and the Architectural Works Copyright Protection Act of 1990. Unauthorized reproduction and distribution of this document or any portion of it, other than for use of this particular project, is prohibited and may result in severe civil and criminal penalties, and will be prosecuted to maximum extent possible under the law.

**S2.0**

**OVERALL FOUNDATION PLAN**

LAARC PROJECT NUMBER: 2024-107.000

**BENTON, ARKANSAS**

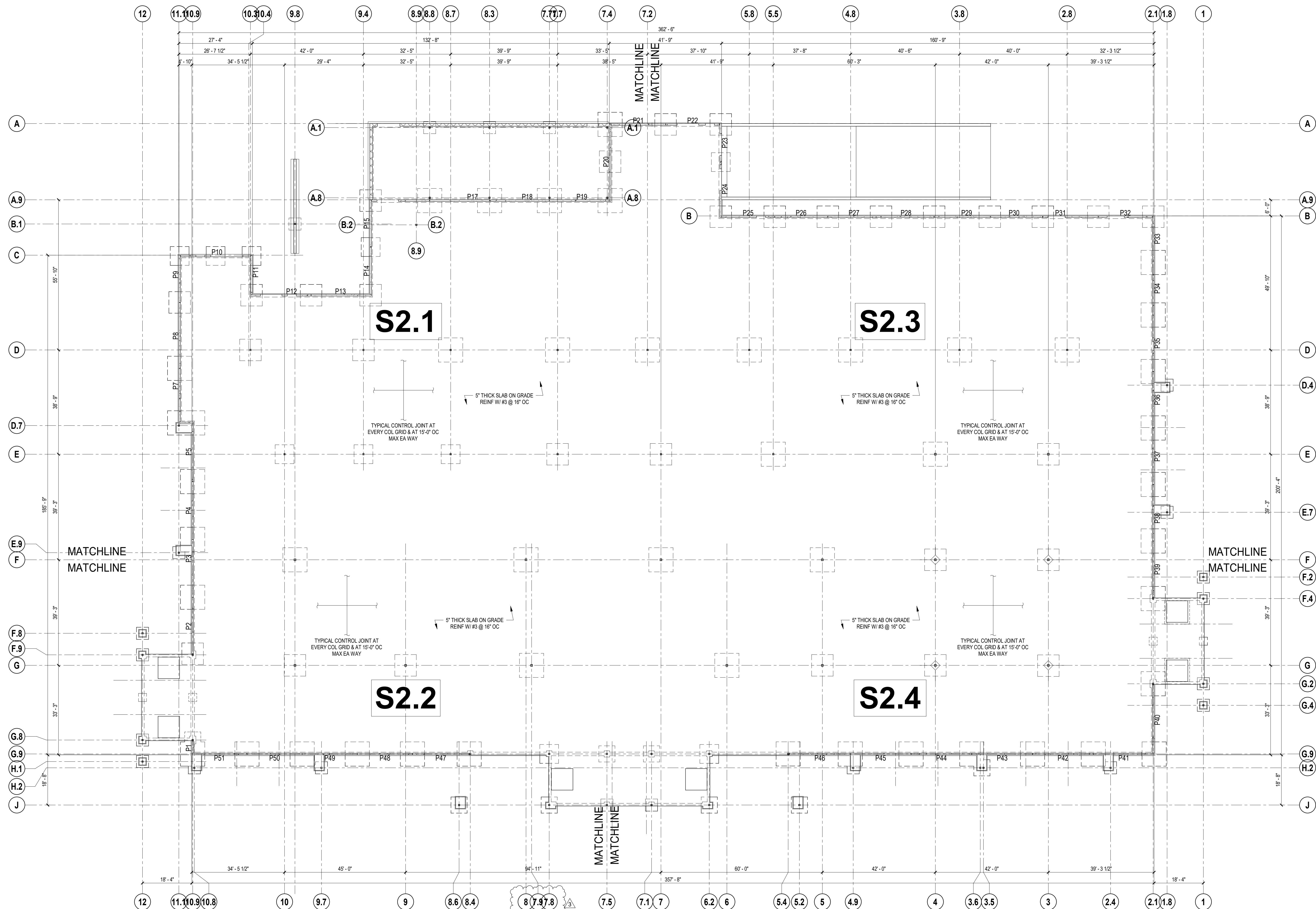

**FLOOR AND FOUNDATION PLAN NOTES**

- SEE SHEET S1.0 FOR STRUCTURAL GENERAL NOTES.
- SEE SHEETS S4.0 & S4.1 FOR FOUNDATION DETAILS.
- SEE 'W' SHEETS FOR ADDITIONAL NOTES AND FOR FLOOR SLAB SLOPE REQUIREMENTS.
- PREFABRICATED PRECAST TRENCH DRAIN W/ GRATE. SEE 'ARCH' & 'PLUMBING' DRAWINGS FOR SIZE AND LOCATION (SEE TYPICAL TRENCH DETAIL ON SHEET S4.0)

**1 OVERALL FOUNDATION PLAN**  
1/16" = 1'-0"