



BUC-EE'S

A DEVELOPMENT OF

Buc-ee's Benton, LLC
Saline County, AR

TEL: (979) 230-2920

BUC-EE'S TRAVEL CENTER
BENTON, ARKANSAS
74K - L - 2024 - Q2
INTERSTATE 30 & STATE HIGHWAY 229
BENTON, ARKANSAS 72019

LAWRENCE S. LEVINSON, A.I.A.

7800 Washington Ave., Suite 600 Houston, TX 77007
main: 713.600.3600

HENDERSON
ENGINEERS
8345 LENEKA DRIVE, SUITE 300
LENEKA, KS 66214
TEL 913.742.5000 FAX 913.742.5001
WWW.HENDERSONENGINEERS.COM
2450001433
AR CORPORATE NO. 484
EXPIRES 12/31/2025

ISSUE/REVISION LOG:

No.	DESCRIPTION	DATE
1	Revision 1 - Owner Changes	09/09/2024
3	Revision 3 - Owner Changes	04/23/2025



ISSUED FOR REVIEW:	05/14/2024
ISSUED FOR BID:	05/14/2024
ISSUED FOR PERMIT:	05/14/2024

Copyright 2024 Lawrence S. Levinson, AIA. Warning: This document is protected by U.S. Copyright Law Under Section 102 of the U.S. Copyright and the Architectural Works Copyright Protection Act of 1990. Unauthorized reproduction and distribution of this document or any portion of it, other than for use of this particular project, is prohibited and may result in severe civil and criminal penalties, and will be prosecuted to maximum extent possible under the law.

M1.11

MECHANICAL PIPING FLOOR PLAN - AREA A

LSL PROJECT NUMBER: 2024-107.000

BENTON, ARKANSAS

MECHANICAL PLAN NOTES:

- 1 ROUTE CHWS&R AND HWS&R UP TO AHU THROUGH ROOF. PROVIDE PIPE ROOF PENETRATION ENCLOSURE AND METAL JACKET OVER PIPE INSULATION. REFER TO DETAILS AND SPECIFICATIONS FOR ADDITIONAL INFORMATION.
- 2 VERIFY SERVICE CLEARANCE WITH EQUIPMENT MANUFACTURER. COORDINATE WITH ALL TRADES NOT TO OBSTRUCT.
- 3 PROVIDE WIRE MESH SCREEN AT INTAKE AND RETURN OF UNIT.
- 4 PROVIDE GAS FLUE VENT TO OUTDOORS. TERMINATE WITH VERTICAL TERMINATION PER MANUFACTURER'S INSTALLATION INSTRUCTIONS. REFER TO SPECIFICATIONS FOR FLUE TYPE.
- 5 PROVIDE COMBUSTION AIR INTAKE AND EXHAUST ON ROOF PER MANUFACTURER'S INSTRUCTIONS.
- 6 INSTALL BOILER EMERGENCY SHUTDOWN SWITCH AT 48 AFF. INTERLOCK SWITCH TO SHUT DOWN BOILERS PER ASME CSD-1 AND LOCAL CODES. REFER TO ELECTRICAL FOR ADDITIONAL INFORMATION.

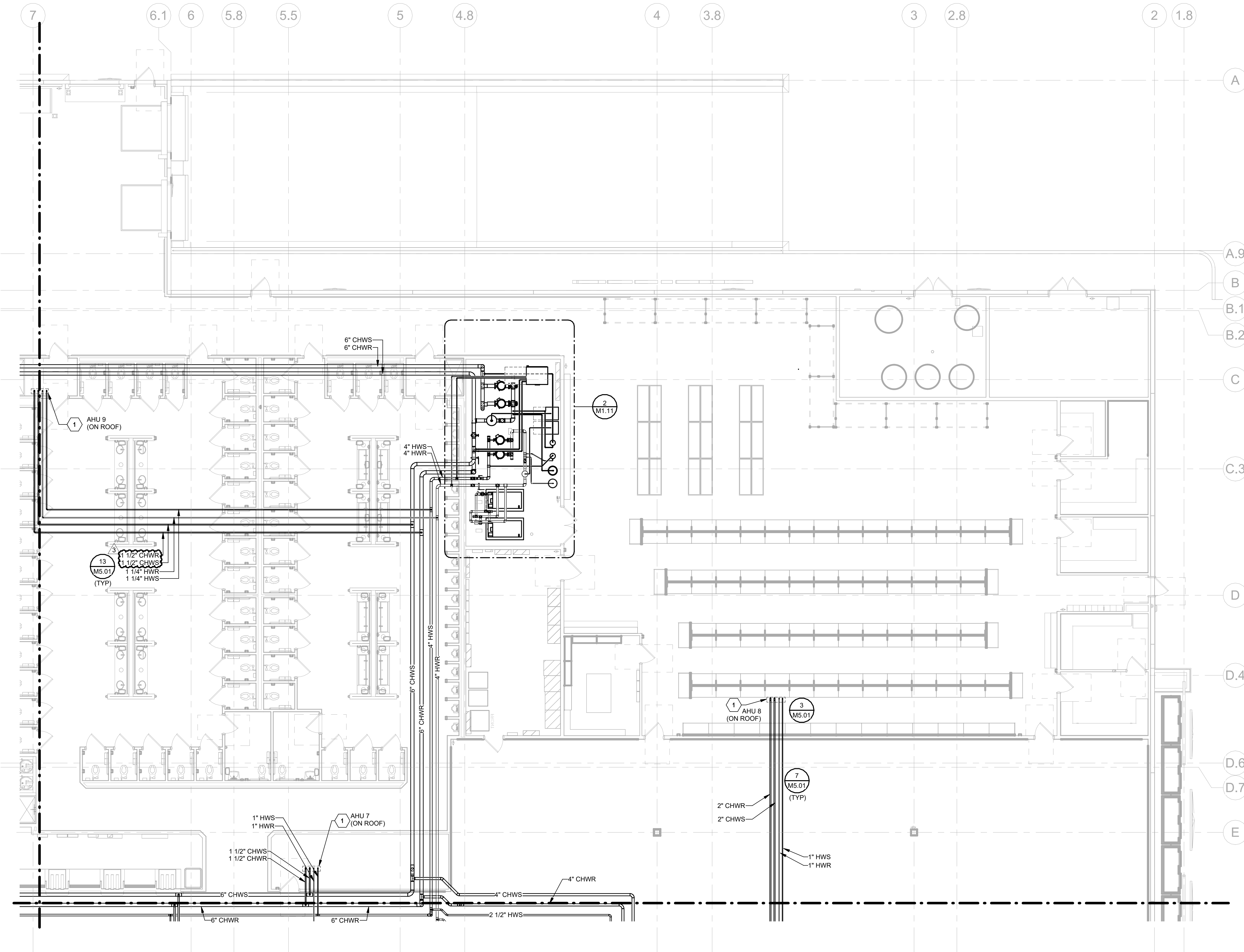

MECHANICAL PIPING FLOOR PLAN - AREA A
1/8" = 1'-0"

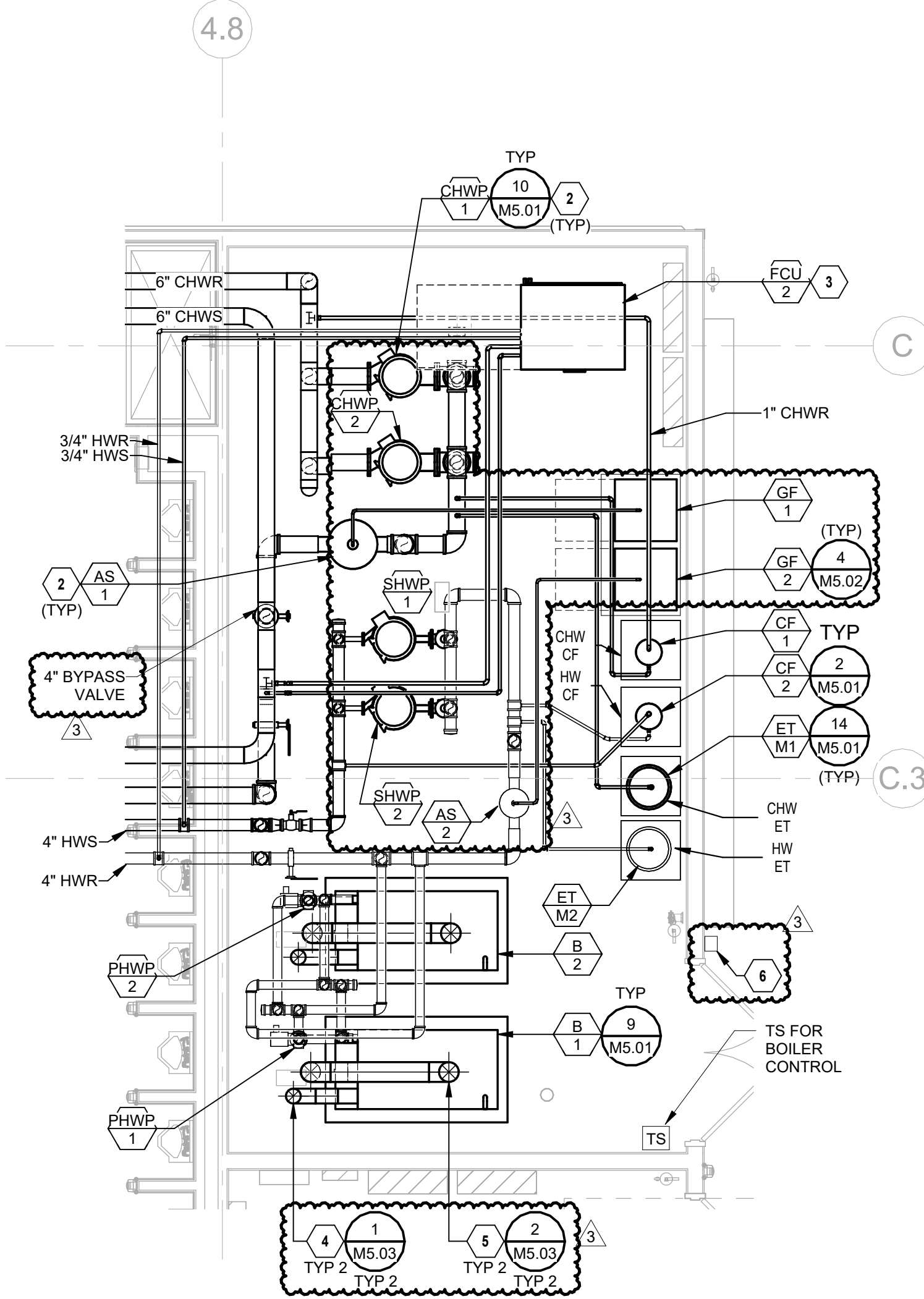

2 ENLARGED BOILER ROOM
1/4" = 1'-0"

KEY PLAN

