



BUC-EE'S

A DEVELOPMENT OF

Buc-ee's Benton, LLC
Saline County, AR

TEL: (979) 230-2920

**BUC-EE'S TRAVEL CENTER
BENTON, ARKANSAS**

74K - L - 2024 - Q2
INTERSTATE 30 & STATE HIGHWAY 229
BENTON, ARKANSAS 72019

**LAWRENCE S.
LEVINSON, A.I.A.**

7900 Washington Ave., Suite 600
main: 713.600.3600

Houston, TX 77007
www.laarc.com



8345 LENEXA DRIVE, SUITE 300
LENEXA, KS 66214
TEL 913.742.5000 FAX 913.742.5001

WWW.HENDERSONENGINEERS.COM
245001433
AR CORPORATE NO. 484
EXPIRES 12/31/2025

ISSUE/REVISION LOG:

No.	DESCRIPTION	DATE
1	Revision 1 - Owner Changes	09/09/2024
3	Revision 3 - Owner Changes	04/23/2025

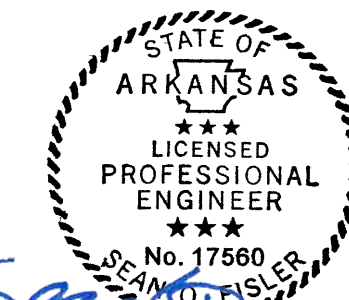

4/24/2025

ISSUED FOR REVIEW: 05/14/2024

ISSUED FOR BID: 05/14/2024

ISSUED FOR PERMIT: 05/14/2024

Copyright 2024 Lawrence S. Levinson, AIA. Warning: This document is protected by U.S. Copyright Law Under Section 102 of the U.S. Copyright and the Architectural Works Copyright Protection Act of 1990. Unauthorized reproduction and distribution of this document or any portion of it, other than for use of this particular project, is prohibited and may result in severe civil and criminal penalties, and will be prosecuted to maximum extent possible under the law.

M1.10

**MECHANICAL PIPING
OVERALL FLOOR PLAN**

LSL PROJECT NUMBER: 2024-107.000

BENTON, ARKANSAS

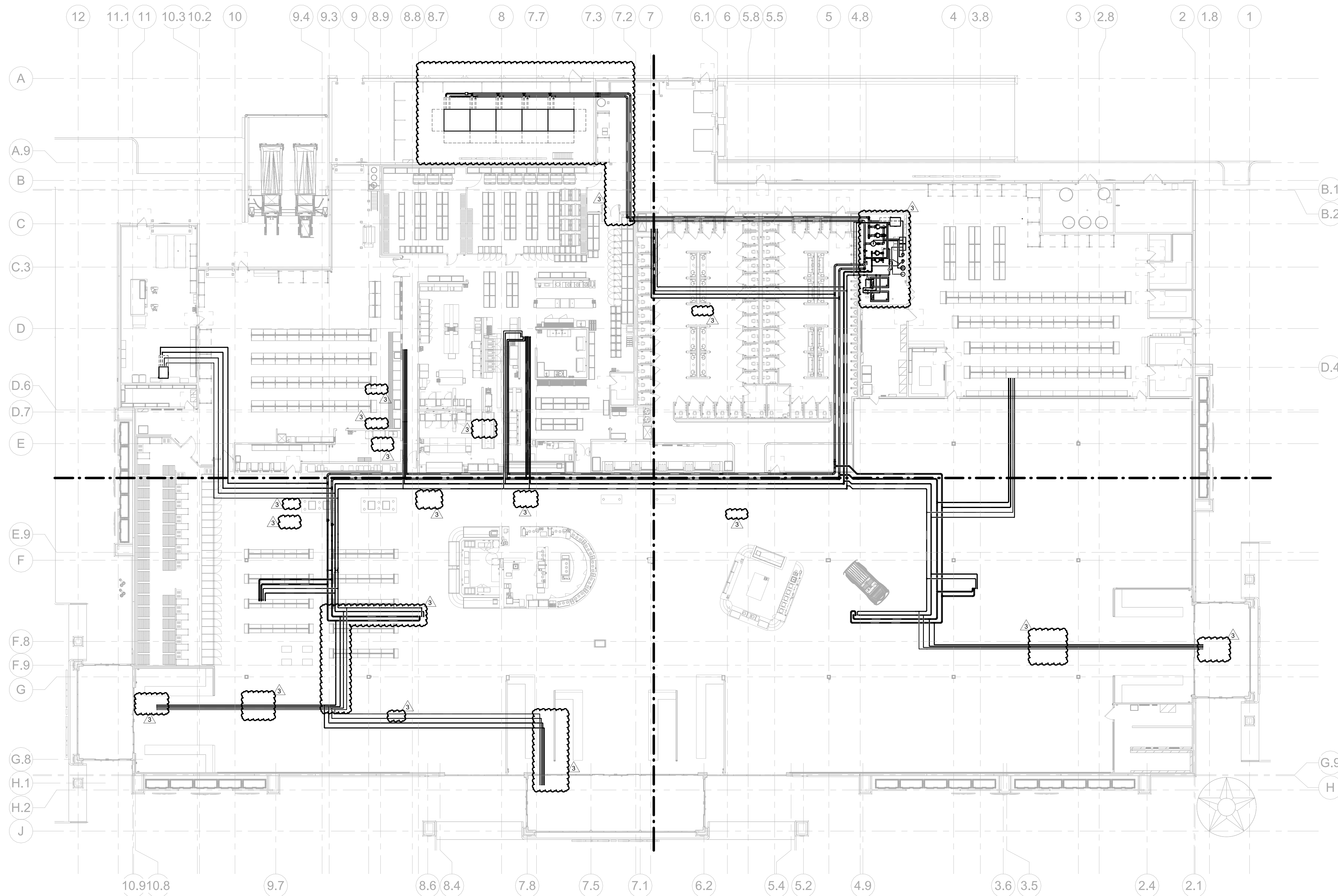

MECHANICAL PIPING FLOOR PLAN -
OVERALL
1 1/16" = 1'-0"

KEY PLAN

