

GENERAL NOTES

- A. PAINT EMERGENCY SHEAR VALVES INSIDE OF THE DISPENSER SUMPS AS FOLLOWS:
REGULAR – WHITE
PREMIUM – RED
NON-ETHANOL – BLUE
DIESEL – YELLOW
- B. ALL TEST PORT FITTINGS TO BE ROTATED 45° FROM THE BOTTOM OF THE SUMP.

WARNING SIGNS

PER SECTION 9.2.5.4 OF NFPA 30A-2015, WARNING SIGNS SHALL BE CONSPICUOUSLY POSTED IN THE DISPENSING AREA AND SHALL INCORPORATE THE FOLLOWING OR EQUIVALENT WORDING:

WARNING: IT IS UNLAWFUL AND DANGEROUS TO DISPENSE GASOLINE INTO UNAPPROVED CONTAINERS.
NO SMOKING.
STOP MOTOR.
NO FILLING OF PORTABLE CONTAINERS IN OR ON A MOTOR VEHICLE.
PLACE CONTAINER ON GROUND BEFORE FILLING.
DISCHARGE YOUR STATIC ELECTRICITY BEFORE FUELING BY TOUCHING A METAL SURFACE AWAY FROM THE NOZZLE.
DO NOT RE-ENTER YOUR VEHICLE WHILE GASOLINE IS PUMPING.
IF A FIRE STARTS, DO NOT REMOVE NOZZLE – BACK AWAY IMMEDIATELY.
DO NOT ALLOW INDIVIDUALS UNDER LICENSED AGE TO USE THE PUMP.

PER SECTION 9.5.3 OF NFPA 30A-2015, IN ADDITIONAL TO THE WARNING SIGNS SPECIFIED IN 9.2.5.4 EMERGENCY INSTRUCTIONS SHALL BE CONSPICUOUSLY POSTED IN THE DISPENSER AREA. THE INSTRUCTION SHALL INCORPORATE THE FOLLOWING OR EQUIVALENT WORDING:

EMERGENCY INSTRUCTIONS
IN CASE OF FIRE OR SPILL:
(1) USE EMERGENCY STOP BUTTON.
(2) (2) REPORT ACCIDENT BY CALLING (*SPECIFY LOCAL FIRE NUMBER*), REPORT LOCATION.



BUC-EE'S

A DEVELOPMENT OF

Buc-ee's Benton, LLC.

Saline County, AR

TEL: (979) 230-2920

**BUC-EE'S TRAVEL CENTER
BENTON, ARKANSAS**

74K-L-2024-Q2

INTERSTATE 30 & STATE HIGHWAY 229

BENTON, ARKANSAS 72019

**LAWRENCE S.
LEVINSON, A.I.A.**

7800 Washington Ave., Suite 600
main: 713.600.3600

Houston, TX 77007
www.laarc.com

CORE STATES

GROUP
CORESTATES, INC.

212 SE 34th Street
Suite 2
Bentonville, AR 72712
479.956.4400
core-states.com

ISSUE/REVISION LOG:

No.	DESCRIPTION	DATE
R2	OWNER CHANGES	09/27/2024
R3	OWNER CHANGES	04/23/2025

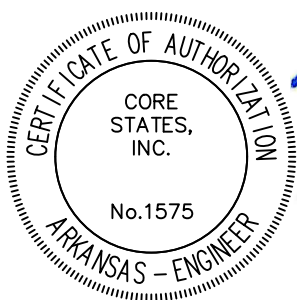

ISSUED FOR REVIEW:	04/23/2024
ISSUED FOR BID:	05/14/2024
ISSUED FOR PERMIT:	05/14/2024

DOCUMENTS PREPARED BY CORE STATES GROUP ARE TO BE USED ONLY FOR THE SPECIFIC PROJECT AND SPECIFIC USE FOR WHICH THEY ARE INTENDED. ANY EXTENSION OF USE TO OTHER PROJECTS BY OWNER OR ANY OTHER PARTY WITHOUT THE EXPRESSED WRITTEN CONSENT OF CORE STATES GROUP IS DONE AT THE USER'S OWN RISK. IF USED IN A WAY OTHER THAN THAT SPECIFICALLY INTENDED, USER WILL HOLD CORE STATES GROUP HARMLESS FROM ALL CLAIMS AND LOSSES.

FS5.01

DISPENSER DETAILS

CSG PROJECT NUMBER: LAA38552

BENTON, ARKANSAS

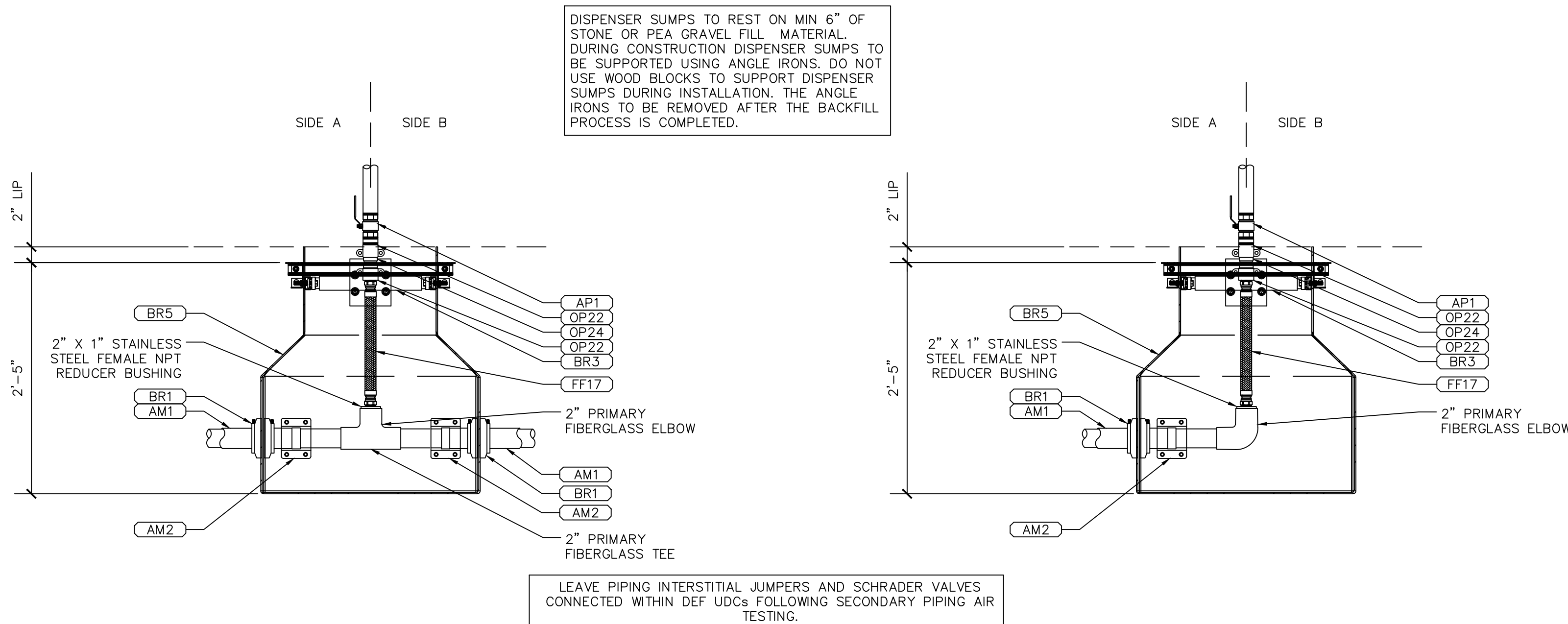

DEF PASS-THROUGH SUMP

DEF TERMINATION SUMP

3 DEF DISPENSER SUMP DETAILS
SCALE: 1" = 1'-0"

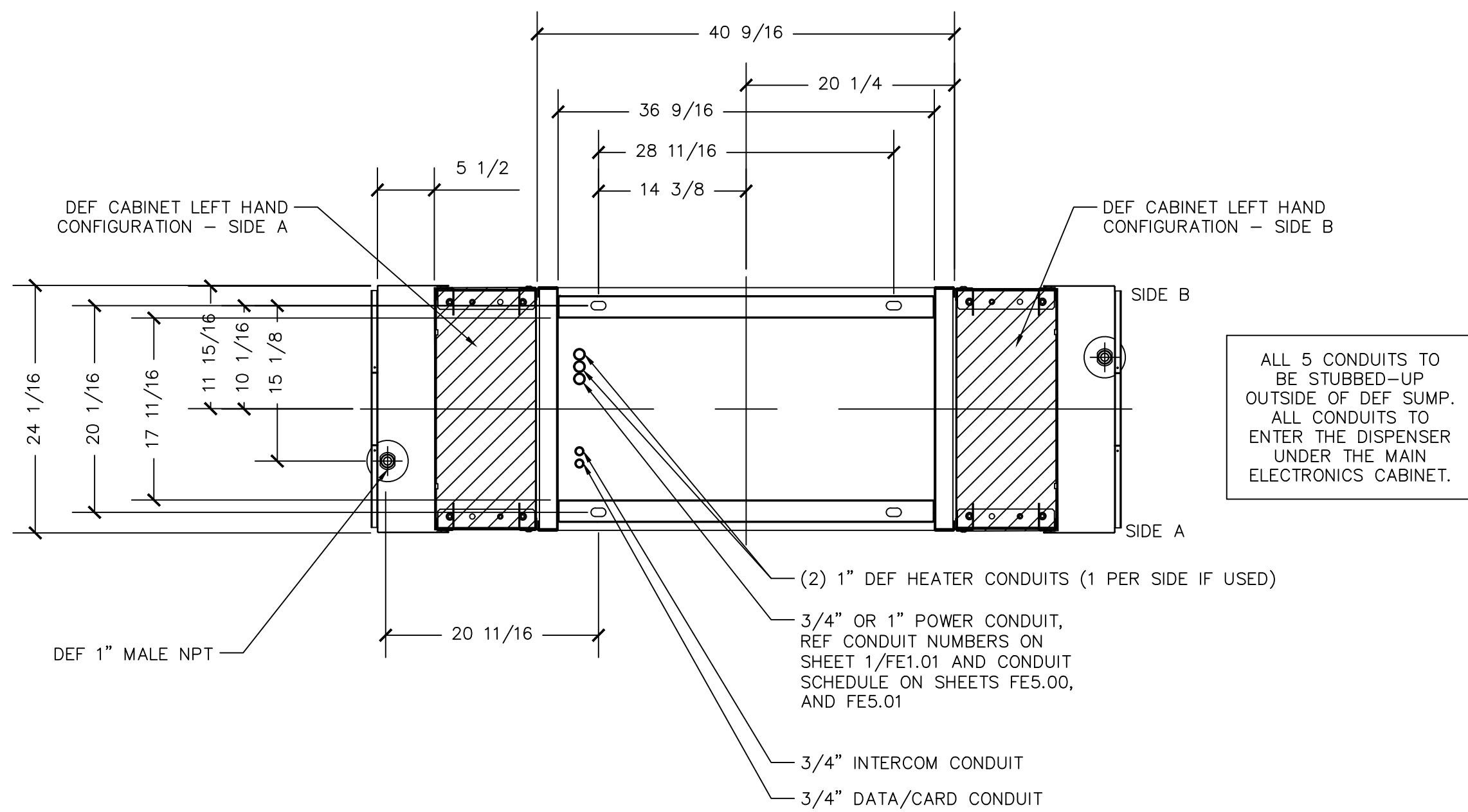

2 DEF DISPENSER FOOTPRINT DETAILS
SCALE: 1" = 1'-0"

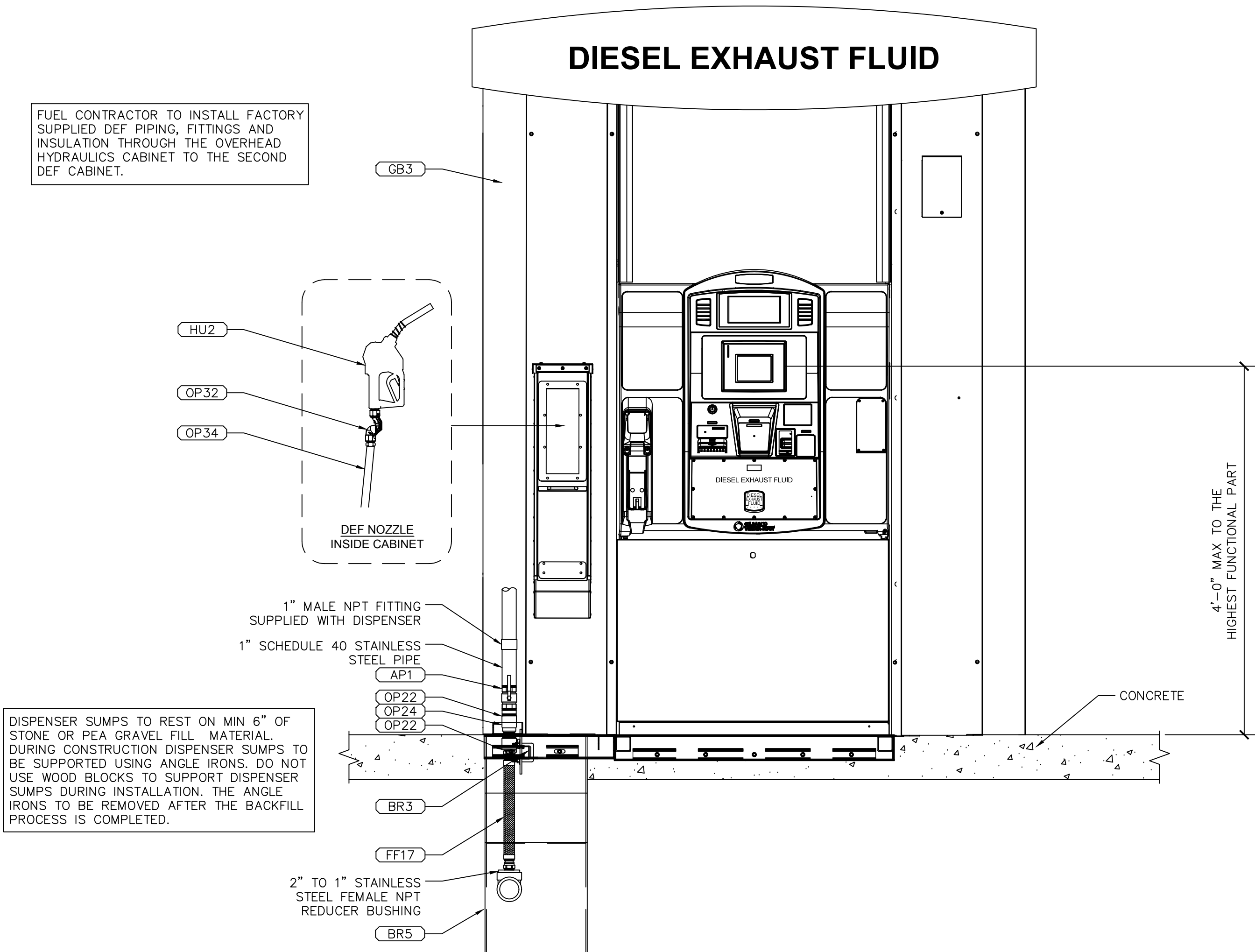

1 DEF DISPENSER DETAILS
SCALE: 1" = 1'-0"