



BUC-EE'S

A DEVELOPMENT OF

Buc-ee's Benton, LLC.
Saline County, AR

TEL: (979) 230-2920

BUC-EE'S TRAVEL CENTER
BENTON, ARKANSAS

74K-L-2024-Q2
INTERSTATE 30 & STATE HIGHWAY 229
BENTON, ARKANSAS 72019

LAWRENCE S. LEVINSON, A.I.A.

7800 Washington Ave., Suite 600 Houston, TX 77007
main: 713.600.3600 www.laar.com

CORE STATES

GROUP
CORESTATES, INC.

212 SE 34th Street
Suite 2
Bentonville, AR 72712
479.956.4400
core-states.com

ISSUE/REVISION LOG:

No.	DESCRIPTION	DATE
R2	OWNER CHANGES	09/27/2024
R3	OWNER CHANGES	04/23/2025

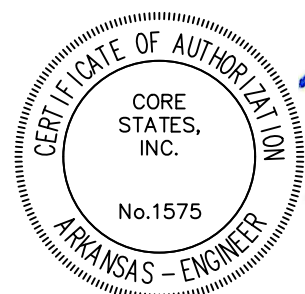

ISSUED FOR REVIEW: 04/23/2024

ISSUED FOR BID: 05/14/2024

ISSUED FOR PERMIT: 05/14/2024

DOCUMENTS PREPARED BY CORE STATES GROUP ARE TO BE USED ONLY FOR THE SPECIFIC PROJECT AND SPECIFIC USE FOR WHICH THEY ARE INTENDED. ANY EXTENSION OF USE TO OTHER PROJECTS BY OWNER OR ANY OTHER PARTY WITHOUT THE EXPRESSED WRITTEN CONSENT OF CORE STATES GROUP IS DONE AT THE USER'S OWN RISK. IF USED IN A MANNER OTHER THAN THAT SPECIFICALLY INTENDED, USER WILL HOLD CORE STATES GROUP HARMLESS FROM ALL CLAIMS AND LOSSES.

FS3.01

TANK SUMP DETAILS

CSG PROJECT NUMBER: LAA38552

BENTON, ARKANSAS

GENERAL NOTES

- REFERENCE CIVIL DRAWINGS FOR GRADE ELEVATIONS.
- ALL TEST PORT FITTINGS TO BE ROTATED 45° FROM THE BOTTOM OF THE SUMP.
- FUELING CONTRACTOR IS TO PROVIDE AND INSTALL BRAVO FITTINGS ALONG WITH THE REQUIRED EPOXY KITS FOR ALL ELECTRICAL CONDUITS PENETRATING THE SUMPS. ALL ELECTRICAL CONDUITS THAT ENTER TANK SUMPS MUST BE RIGID ROB ROY COATED CONDUITS.
BRAVO FITTINGS FOR 1" CONDUITS (F-10R-F)
BRAVO FITTINGS FOR 3/4" CONDUITS (F-07R-F)
- POSITION BALL VALVE FOR UNOBSTRUCTED USE OF SHUT-OFF HANDLE.
- SUMP SENSOR TO REST AT THE LOWEST POINT OF SUMP.
- ALL MANHOLE COVER LIDS TO BE PAINTED INDUSTRIAL GRAY.
- SUMP SEAMS SHOULD BE CONSTRUCTED USING A BOSTIK TYPE ADHESIVE/SEALANT BETWEEN SECTIONS OF THE SUMP WITH FIBERGLASS COATED SEAMS INSIDE AND OUTSIDE.
- SUBMERSIBLE TURBINE MOTORS AND MOTOR STEMS MUST NOT BE INSTALLED WHILE A TANK COMPARTMENT IS BALLASTED WITH WATER. PIPING CHECK VALVES MAY BE INSTALLED TO PERFORM AIR TESTING; HOWEVER, THEY MUST BE REMOVED AT ALL OTHER TIMES THE TANK IS BALLASTED WITH WATER.

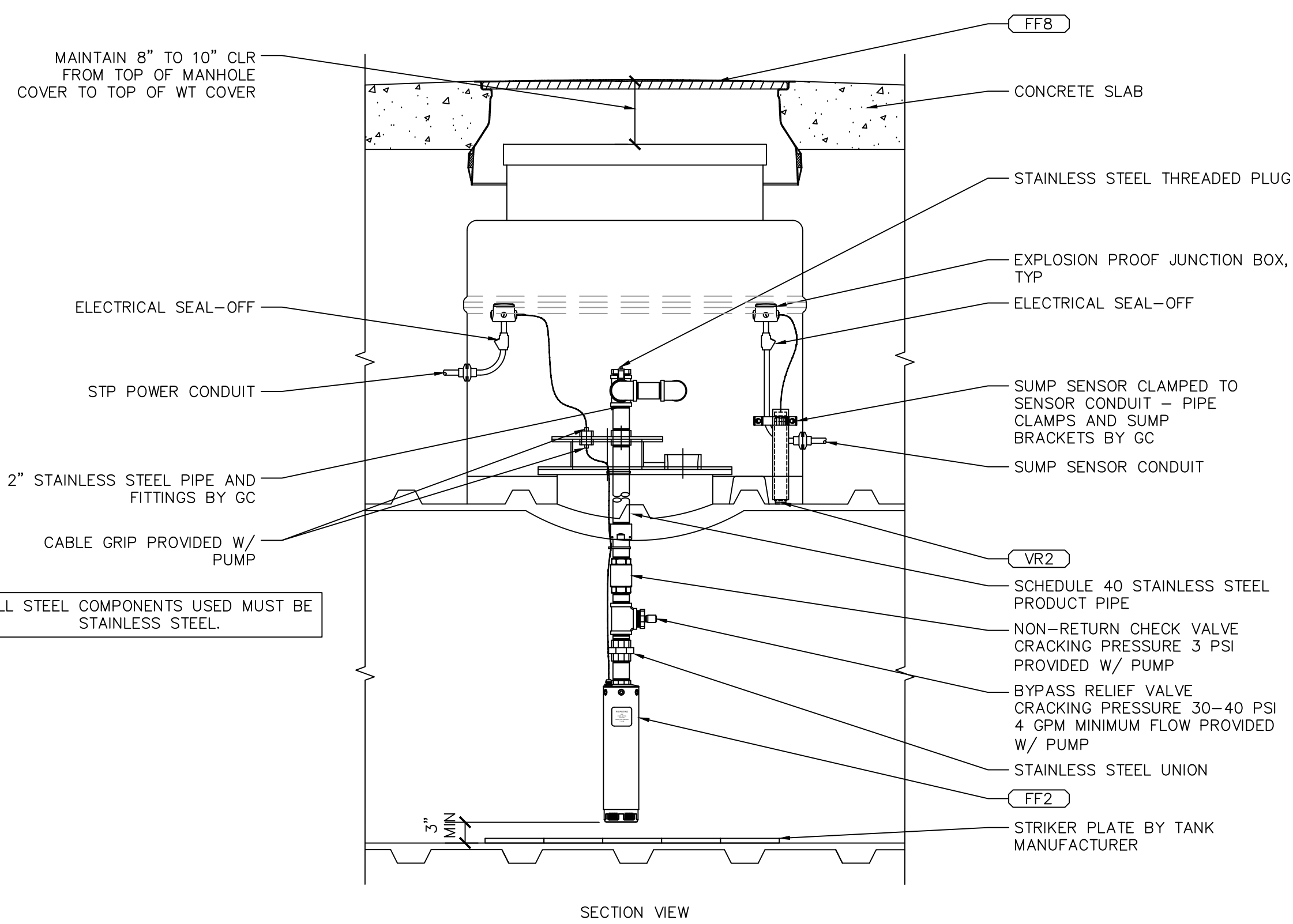

CONTRACTOR TO ROTATE VIEW AS REQUIRED PER FIELD CONDITIONS.

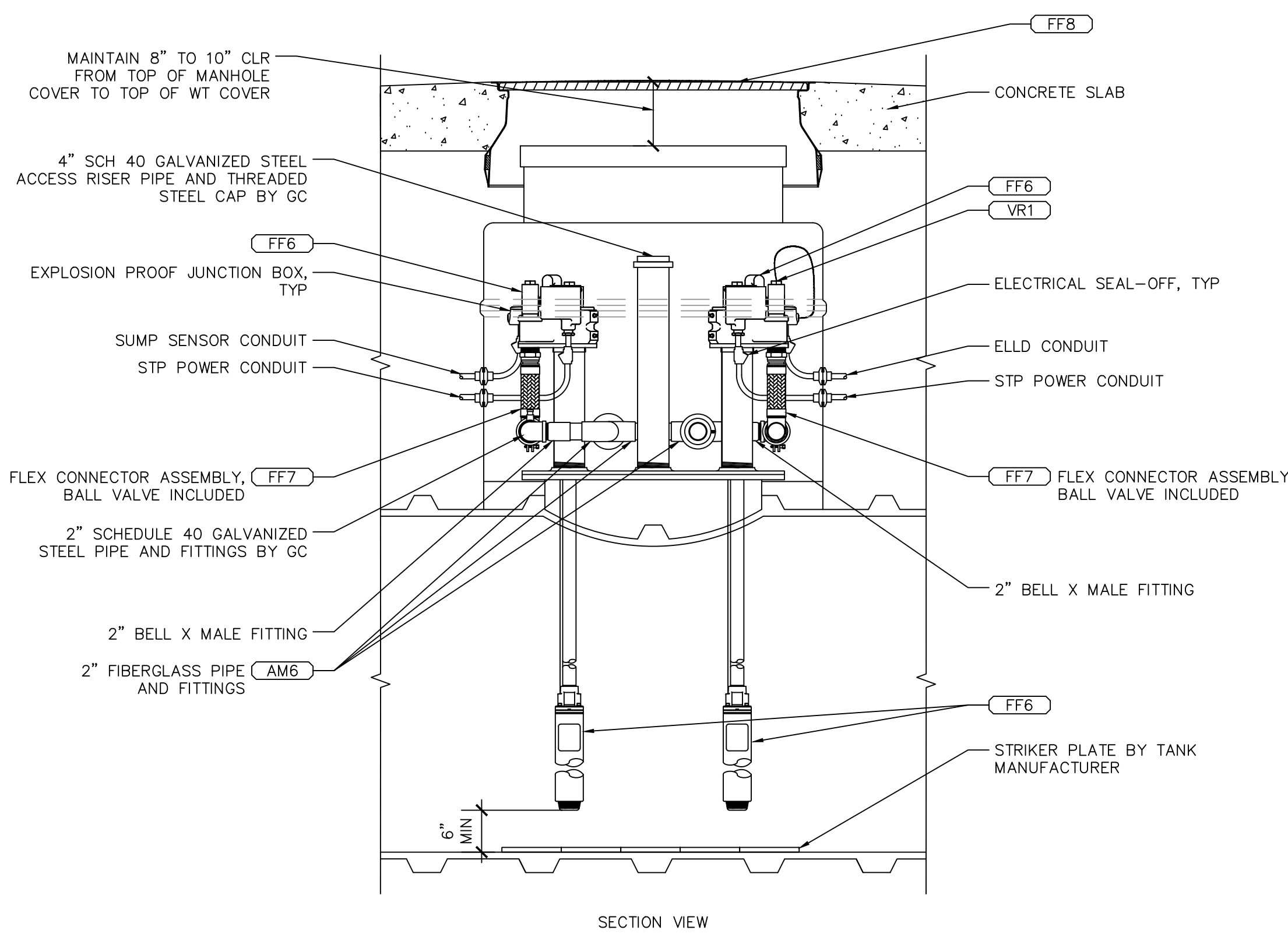

CONTRACTOR TO ROTATE VIEW AS REQUIRED PER FIELD CONDITIONS.

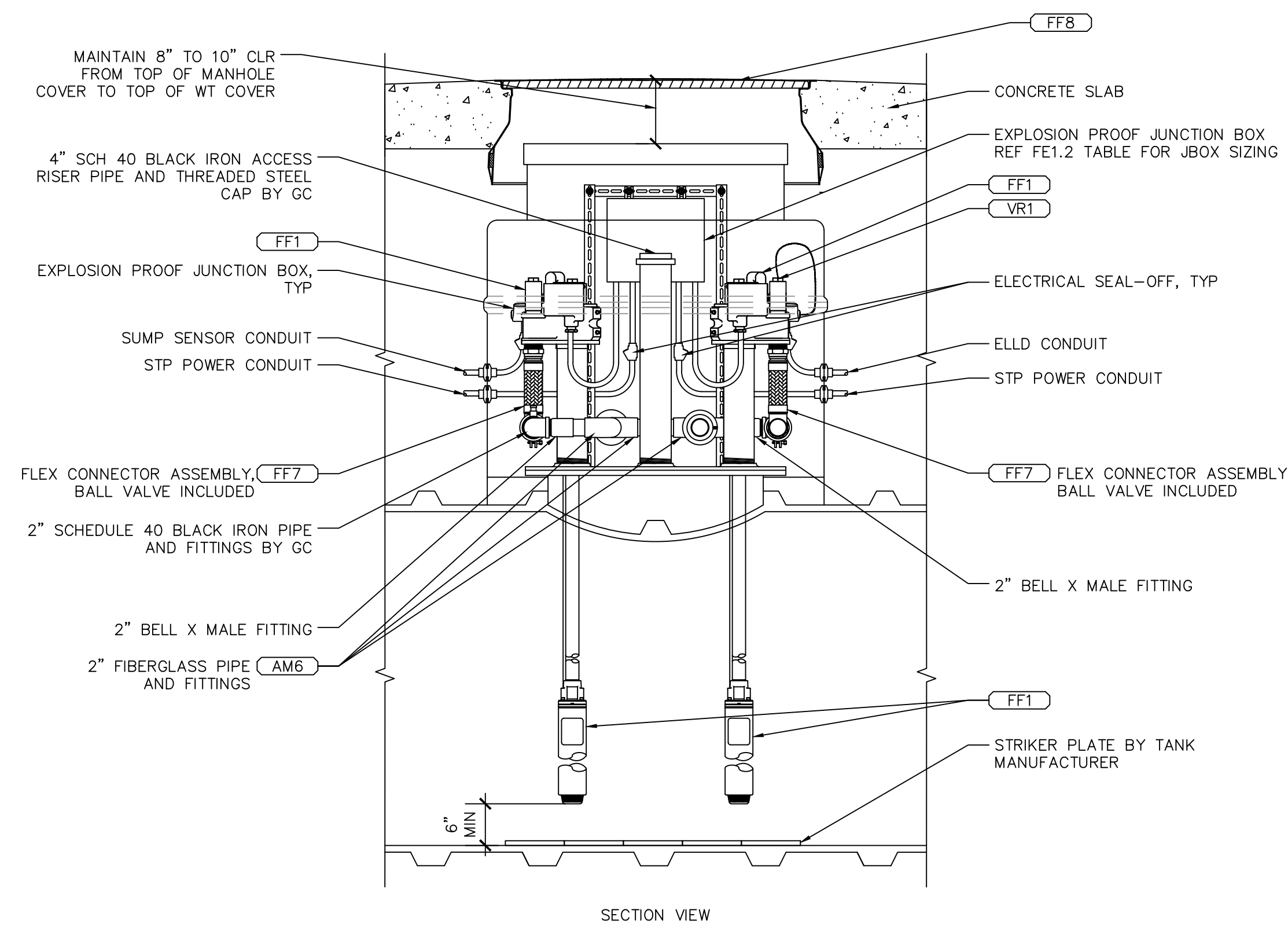

CONTRACTOR TO ROTATE VIEW AS REQUIRED PER FIELD CONDITIONS.

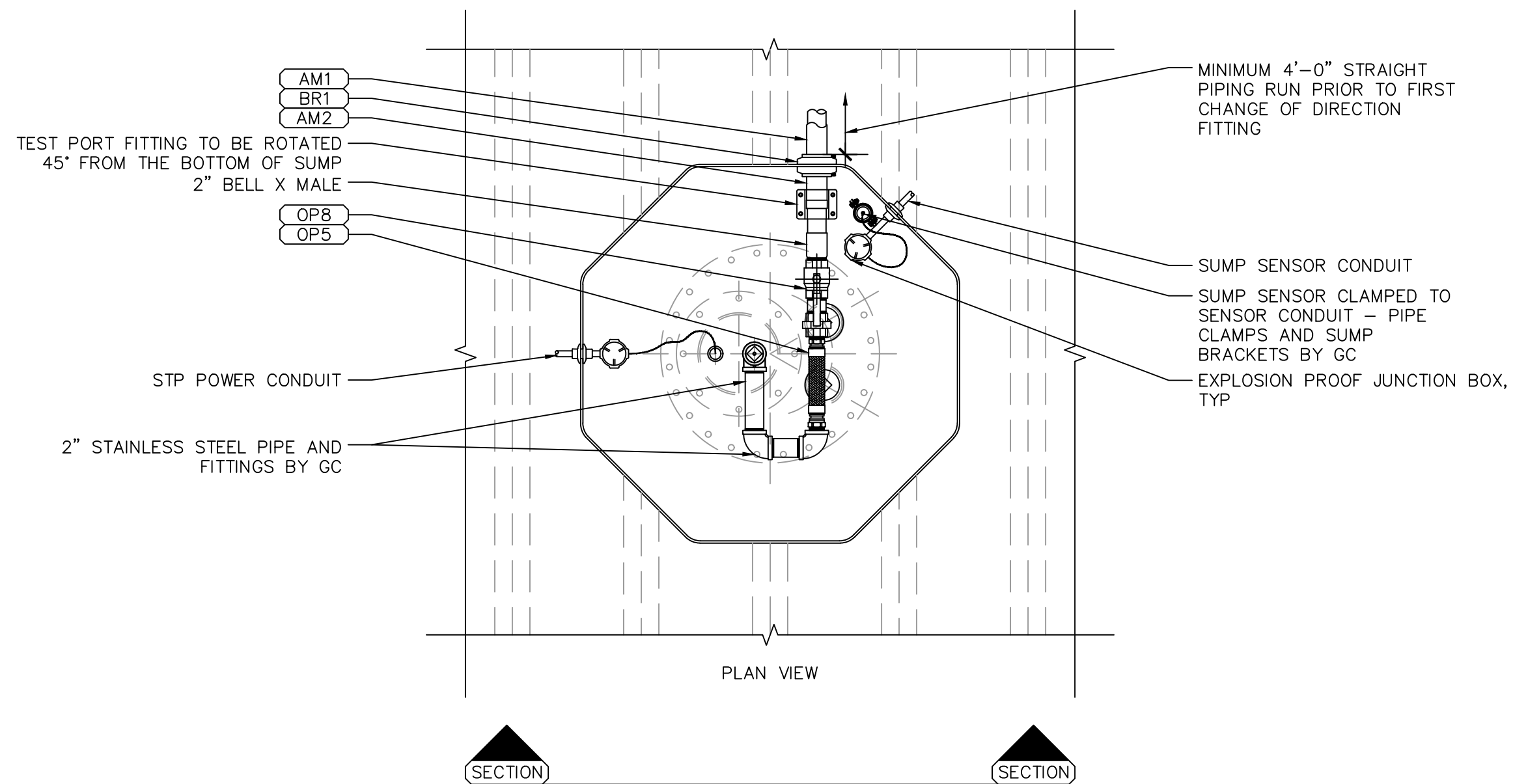

3 DEF STP SUMP DETAIL
SCALE: 3/4" = 1'-0"

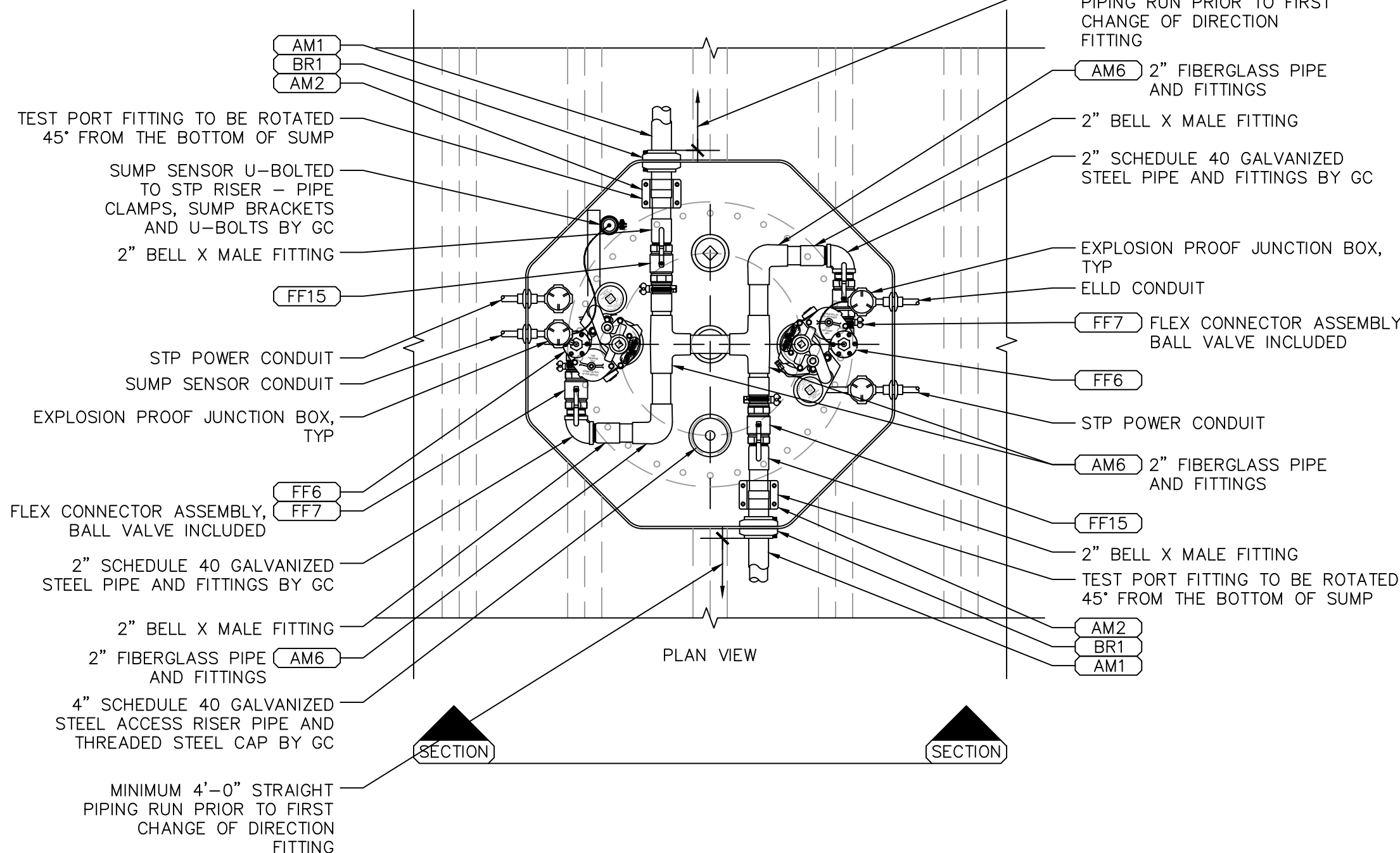

2 (2) PF 2HP STP W/ ACCESS RISER SUMP DETAIL
SCALE: 3/4" = 1'-0"

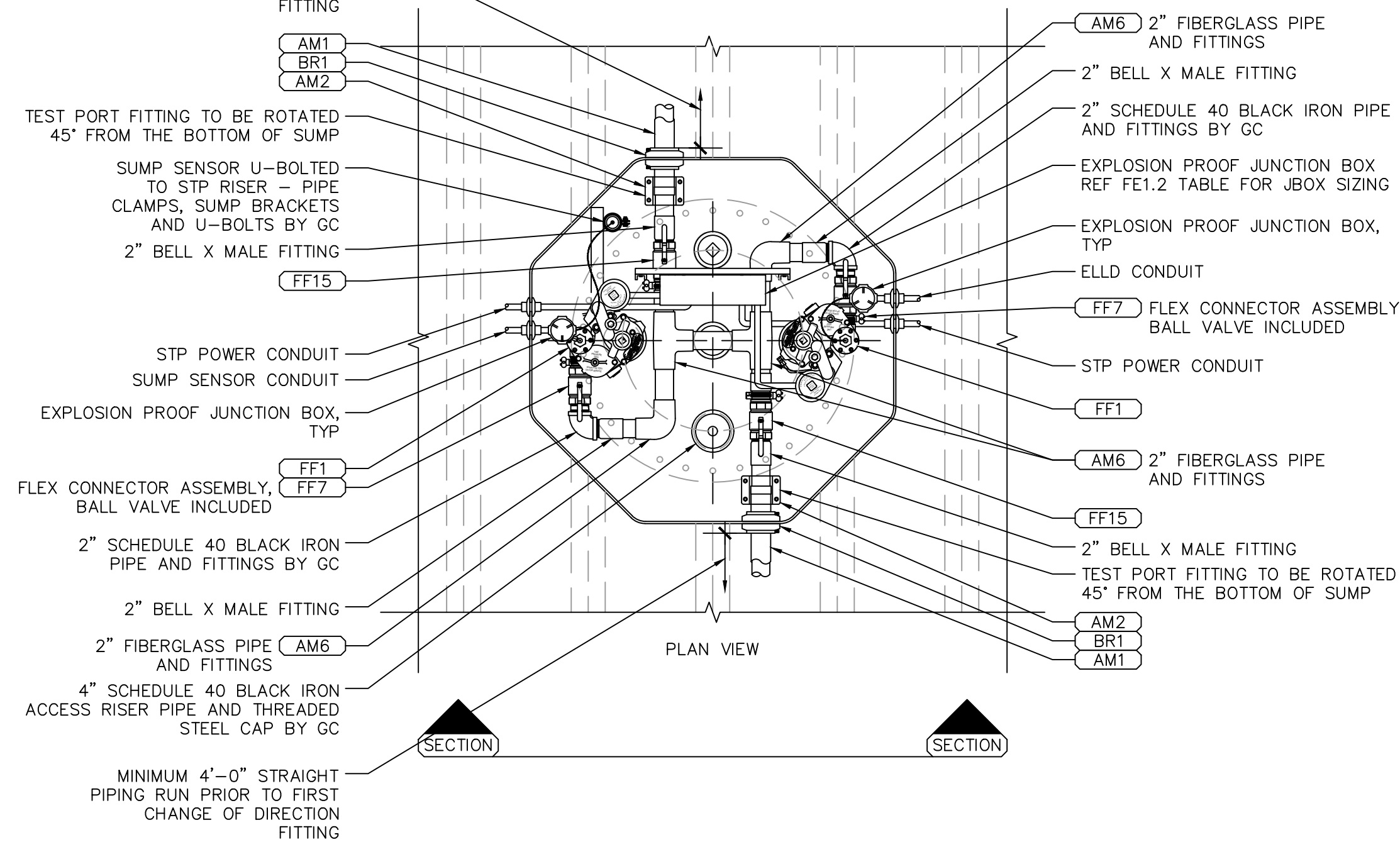

1 (2) DF 4HP STP W/ ACCESS RISER SUMP DETAIL
SCALE: 3/4" = 1'-0"