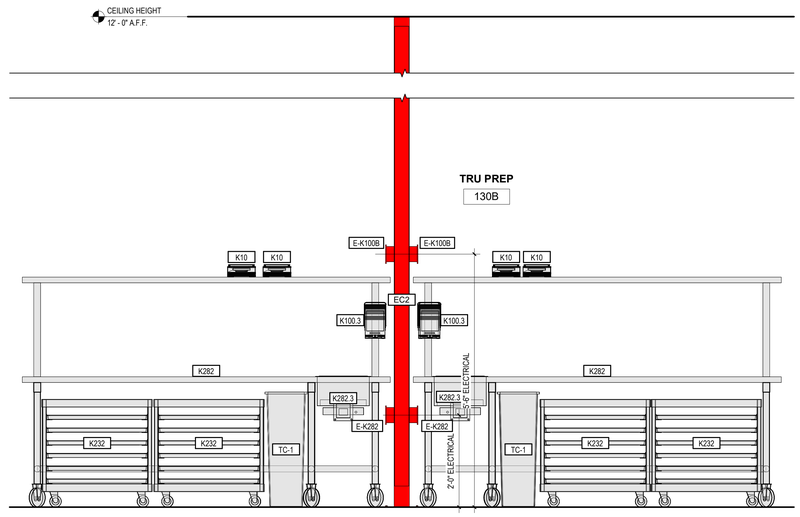

6 MAIN KITCHEN EQUIPMENT ELEVATION 3/4" = 1'-0"

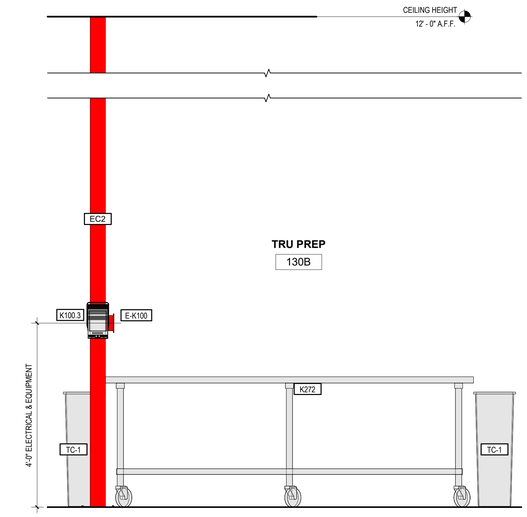

5 MAIN KITCHEN EQUIPMENT ELEVATION 3/4" = 1'-0"

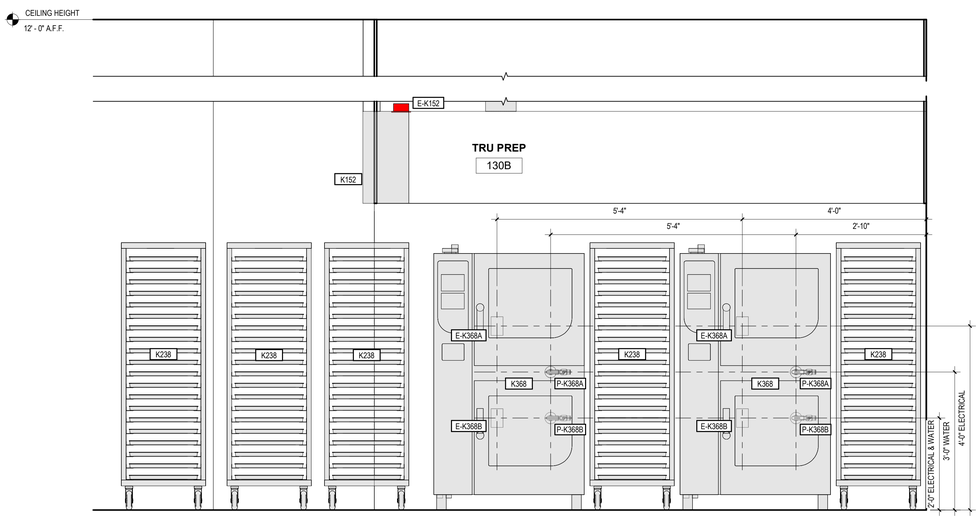

4 MAIN KITCHEN EQUIPMENT ELEVATION 3/4" = 1'-0"

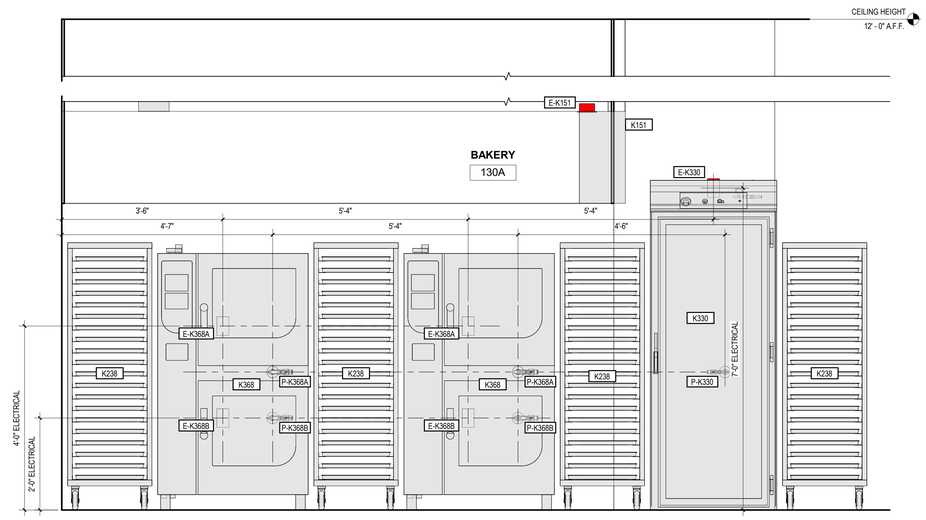

3 MAIN KITCHEN EQUIPMENT ELEVATION 3/4" = 1'-0"

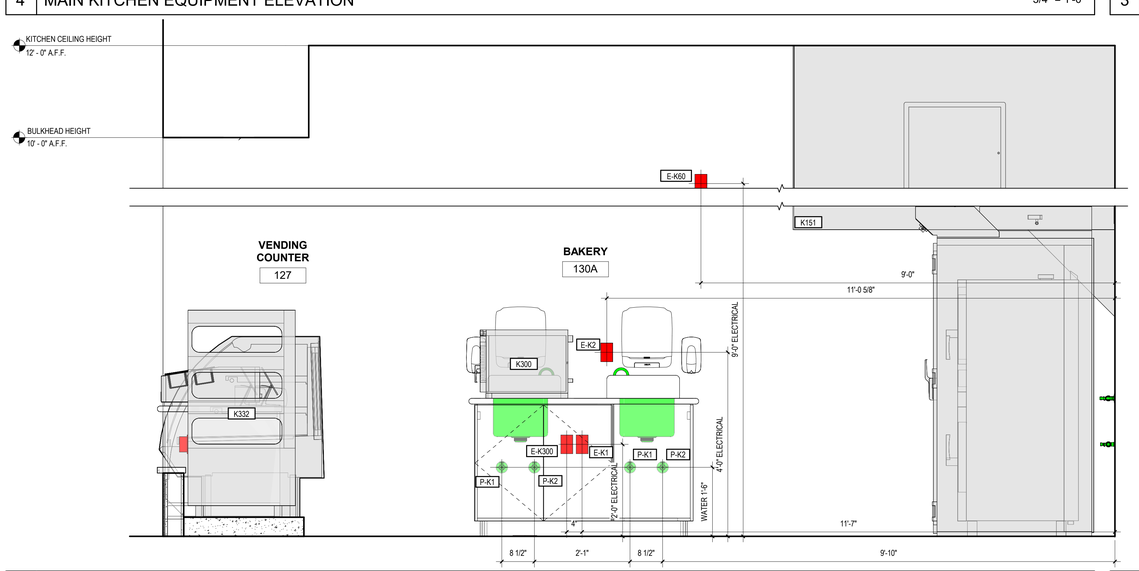

2 MAIN KITCHEN EQUIPMENT ELEVATION 3/4" = 1'-0"

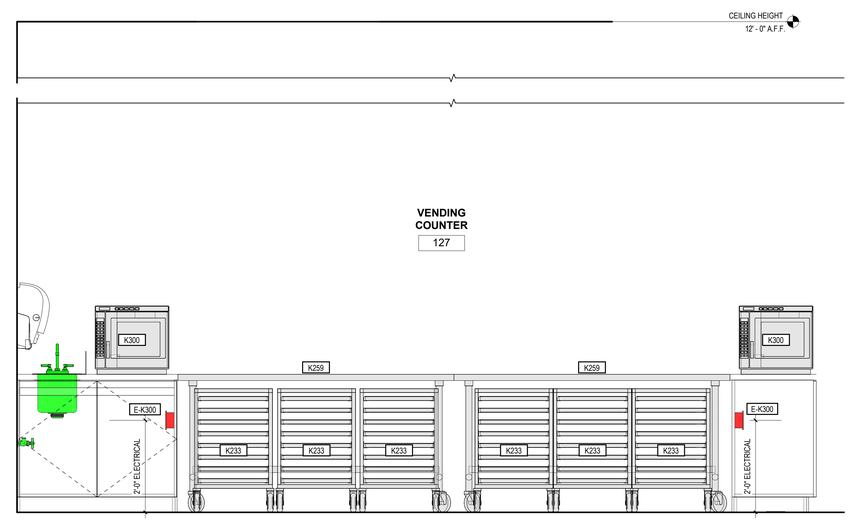

1 MAIN KITCHEN EQUIPMENT ELEVATION 3/4" = 1'-0"

BUC-EE'S

A DEVELOPMENT OF

Buc-ee's Benton, LLC
Saline County, Arkansas

TEL: (979) 230-2920

BUC-EE'S TRAVEL CENTER
BENTON, ARKANSAS
74K - R - 2024 - Q2
INTERSTATE 30 & STATE HIGHWAY 229
BENTON, ARKANSAS 72019

LAWRENCE S. LEVINSON, A.I.A.

7800 Washington Ave., Suite 600
main: 713.600.3600

Houston, TX 77007
www.laarc.com

ISSUE/REVISION LOG:

No.	DESCRIPTION	DATE
3	Revision 3	04/23/2025

REGISTERED ARCHITECT
LAWRENCE S. LEVINSON
LICENSE # 2756
STATE OF ARKANSAS

04/23/2025

ISSUED FOR REVIEW: -

ISSUED FOR BID: -

ISSUED FOR PERMIT: -

Copyright 2024 Lawrence S. Levinson, AIA,. Warning: This document is protected by U.S. Copyright Law Under Section 102 of the U.S. Copyright and the Architectural Works Copyright Protection Act of 1990. Unauthorized reproduction and distribution of this document or any portion of it, other than for use of this particular project, is prohibited and may result in severe civil and criminal penalties, and will prosecuted to maximum extent possible under the law.

K5.00

3

FOOD SERVICE - EQUIPMENT ELEVATIONS

LAARC PROJECT NUMBER: 2023-130.000

BENTON, ARKANSAS

Autodesk Docs://74-Buc-ee's Benton-AR (L) 2023/02_BENTON AR_FOOD SVC_(L)_New_.rvt