

Autodesk Docs://74-Buc-ee's Benton-AR (L) 2023/01_BENTON AR_ARCH (L)_rv

10 COUNTER EDGE DETAIL 3" = 1'-0"

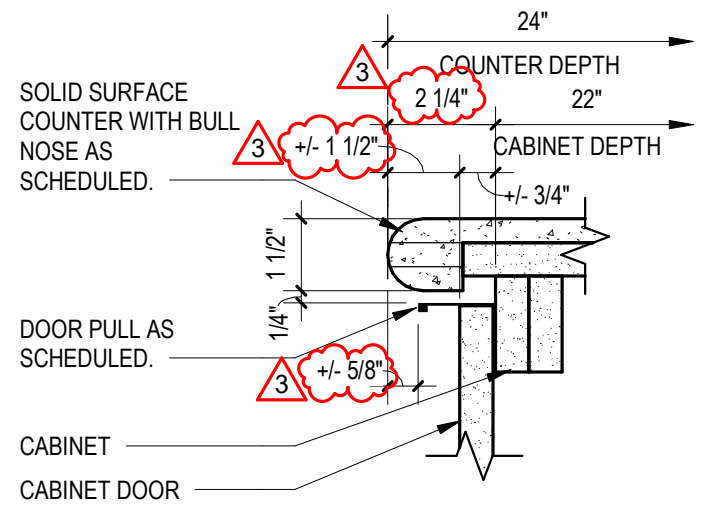

9 MIRROR DETAIL 3" = 1'-0"

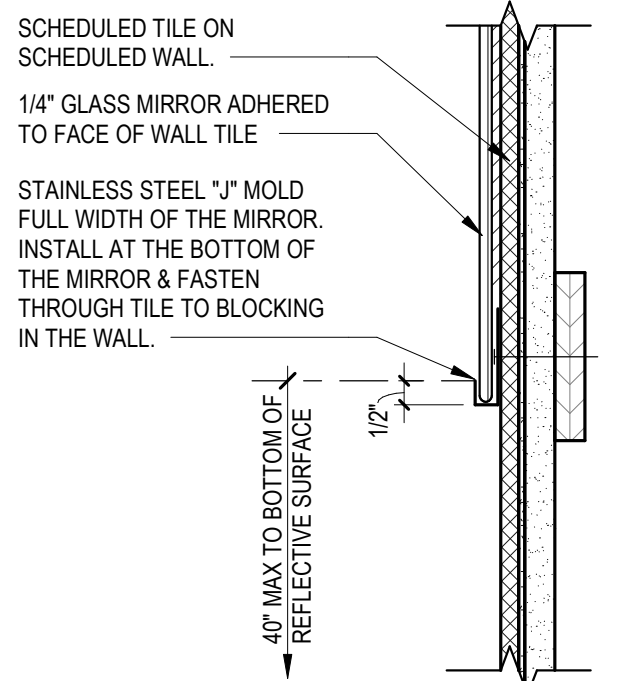

8 WOMEN'S LAVATORY ADA 3/4" = 1'-0"

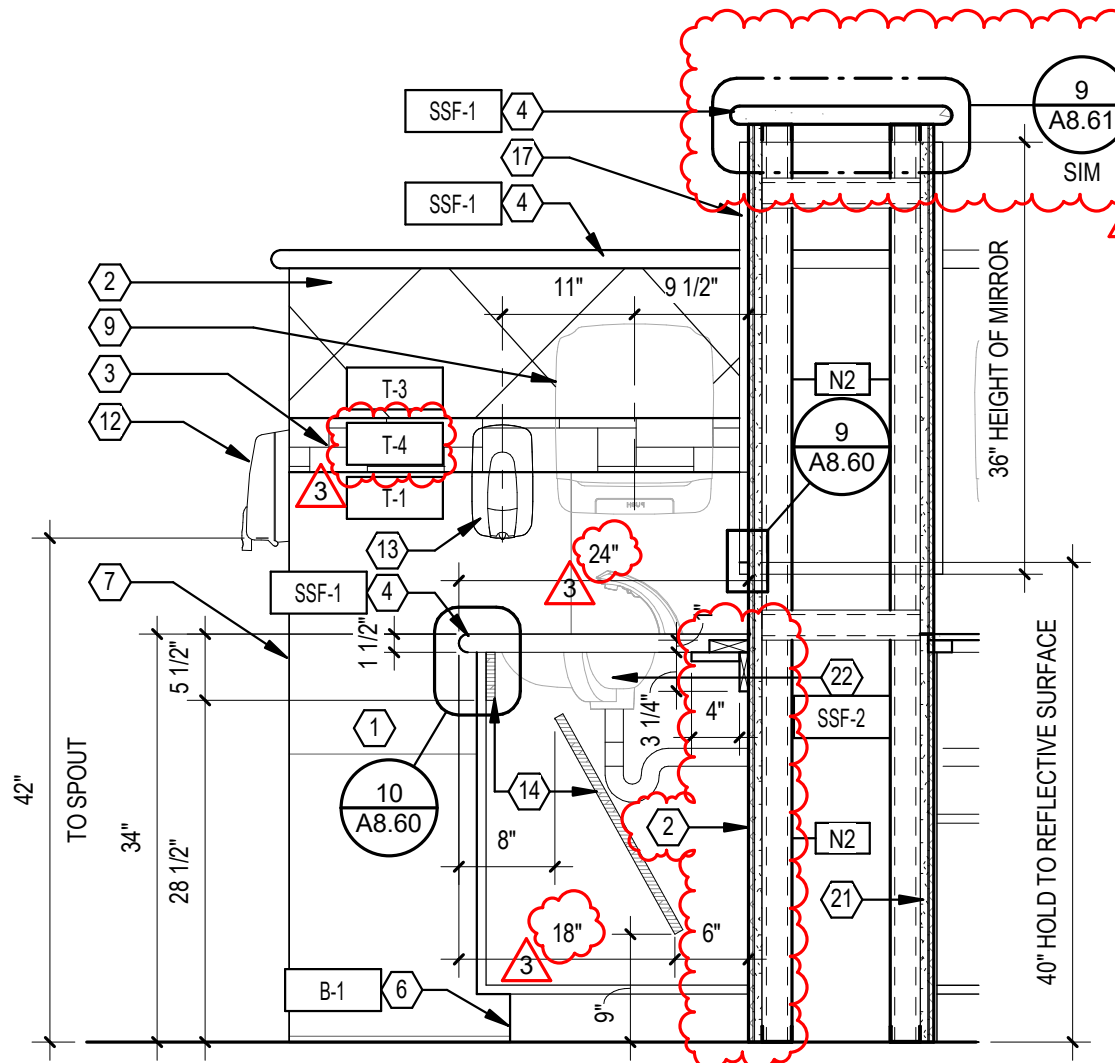

7 MILLWORK SECTION - LAV 3/4" = 1'-0"

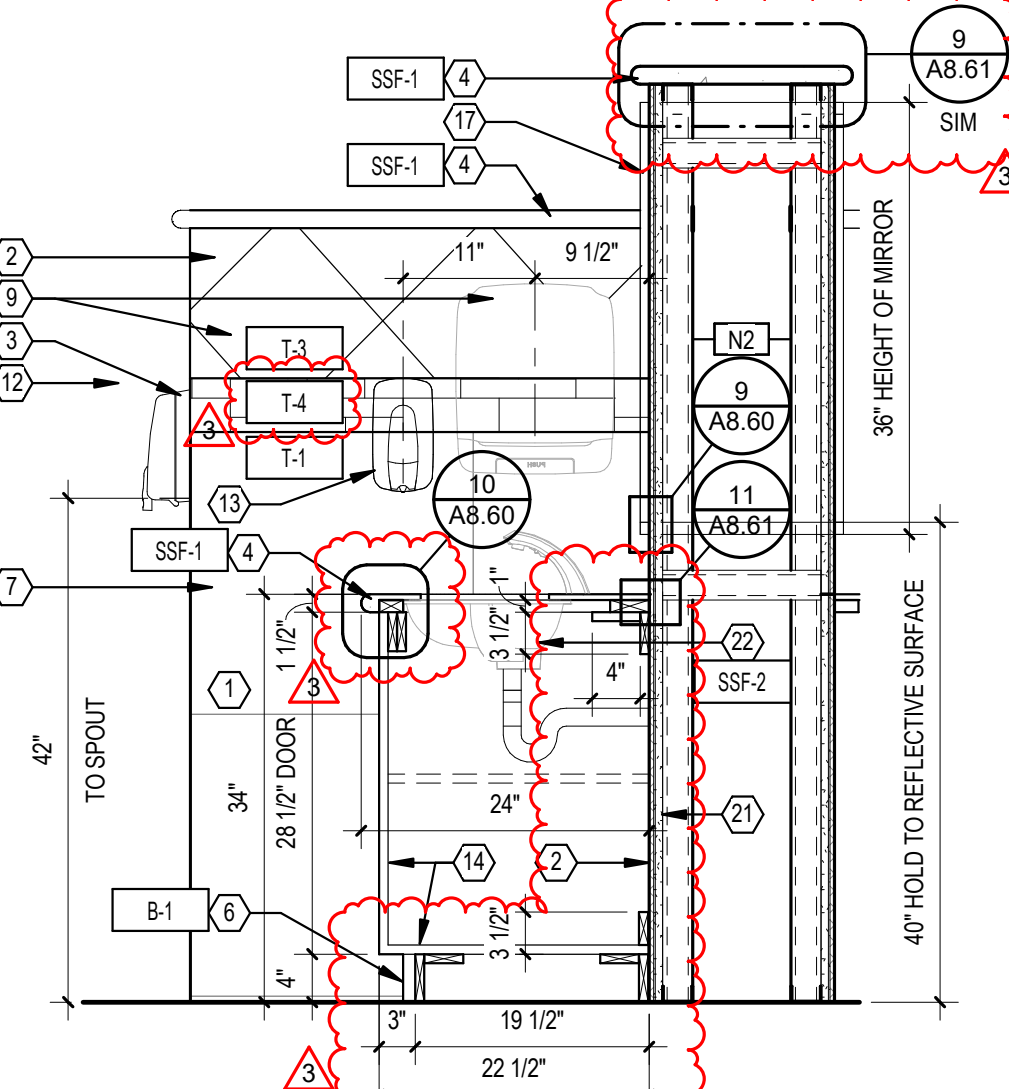

6 MILLWORK SECTION - LAV. 3/4" = 1'-0"

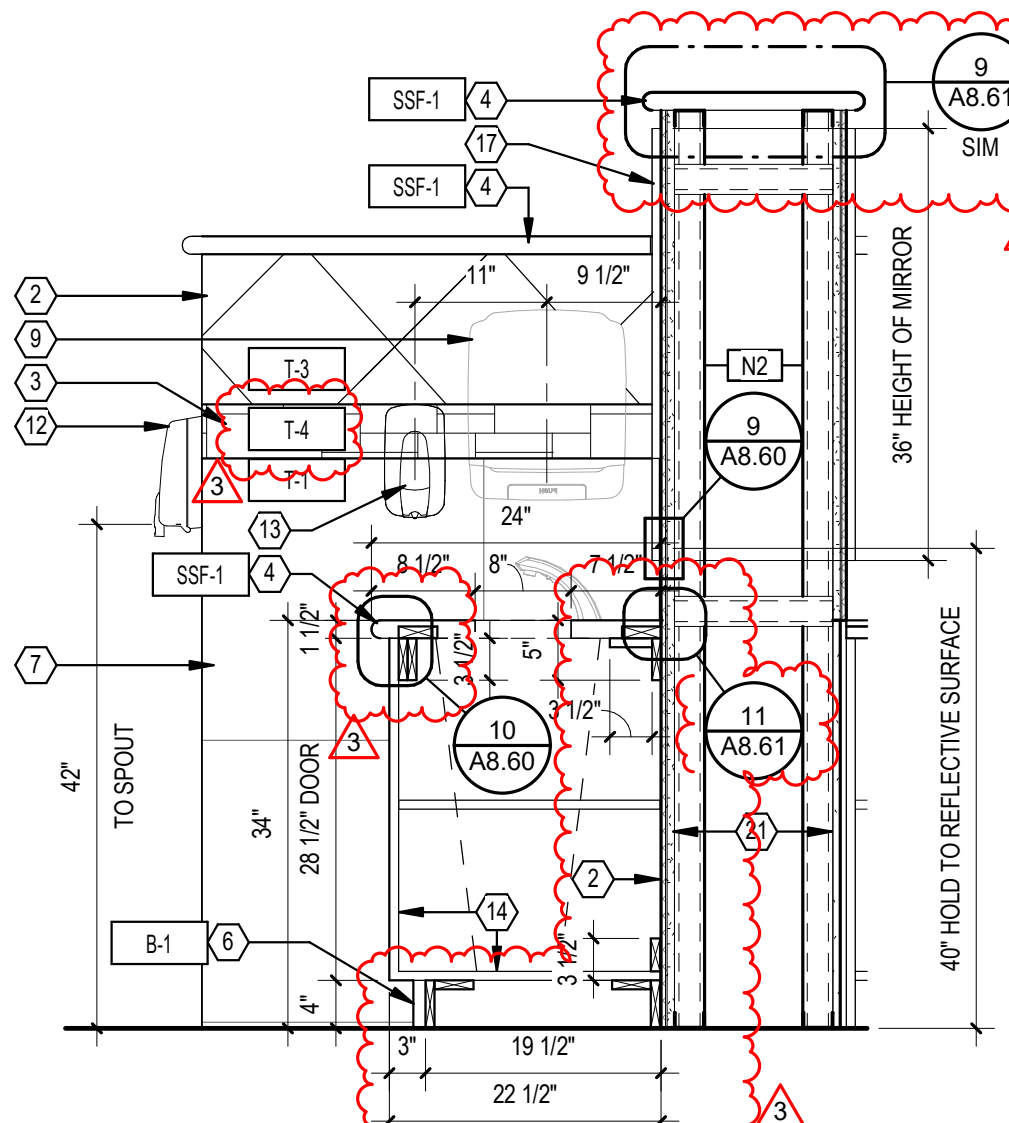

4 WOMEN'S LAVATORY ELEVATION 3/4" = 1'-0"

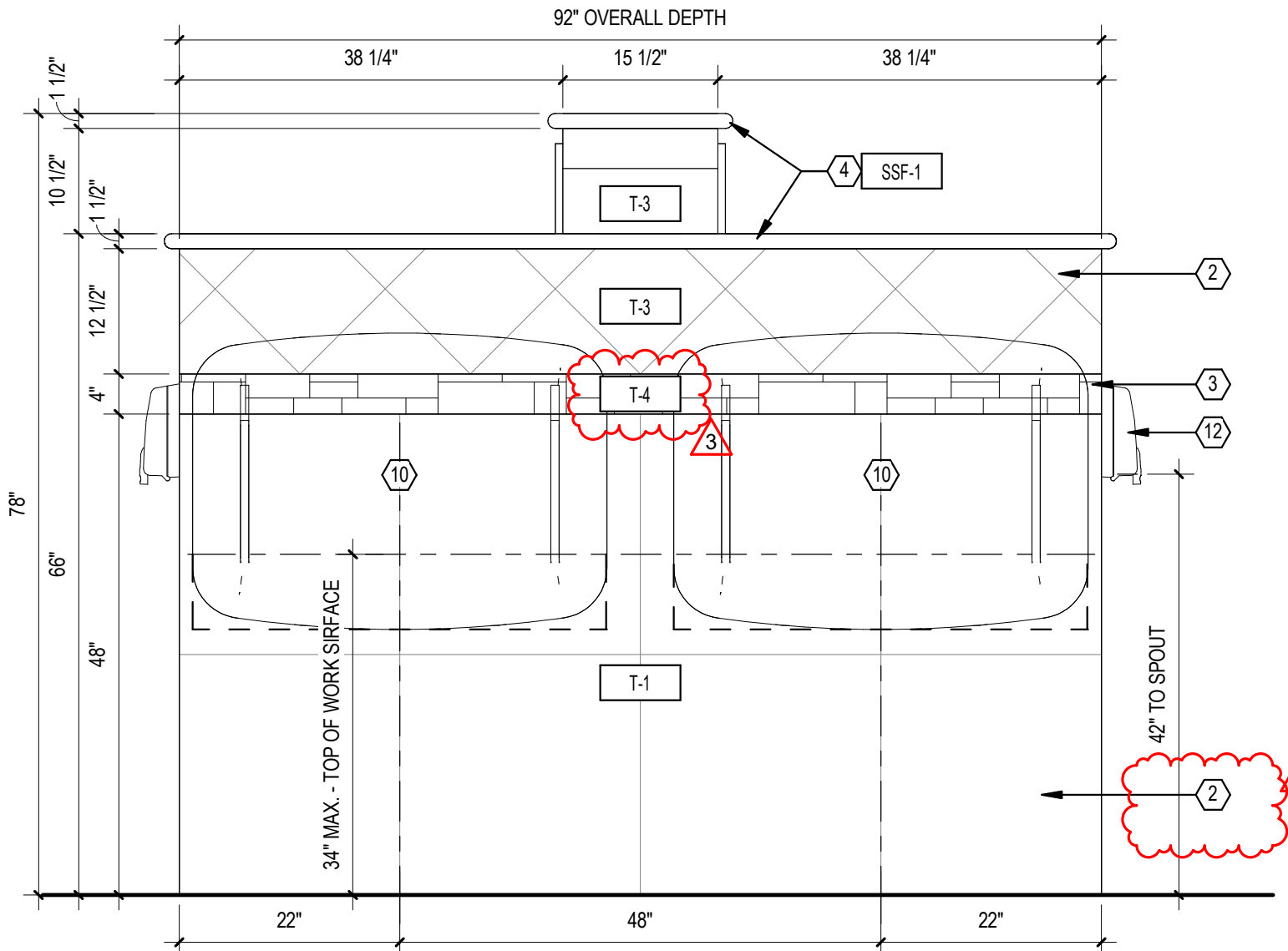

5 WOMEN'S LAVATORY ELEVATION 3/4" = 1'-0"

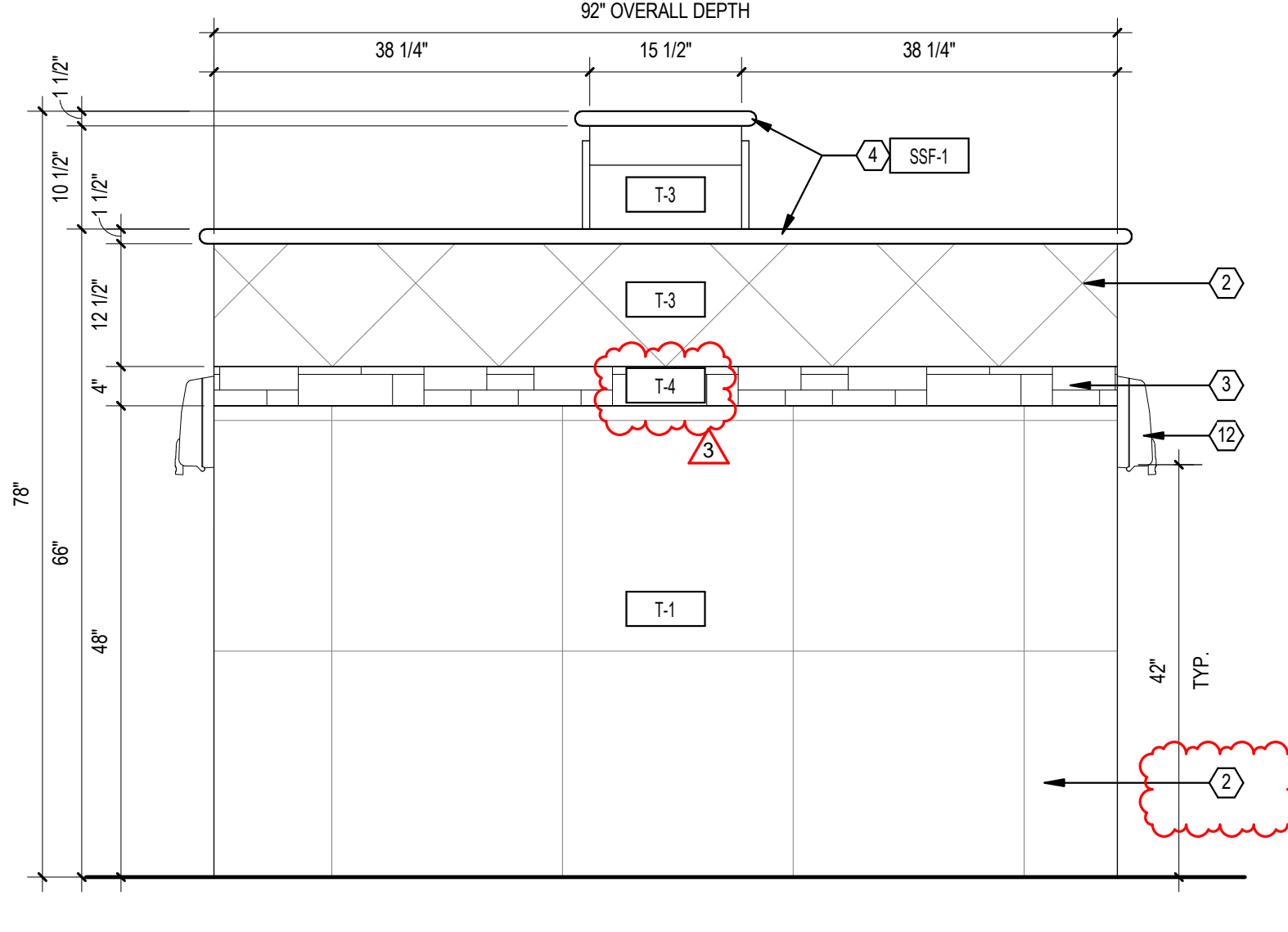

3 WOMEN'S LAVATORY ELEVATION 3/4" = 1'-0"

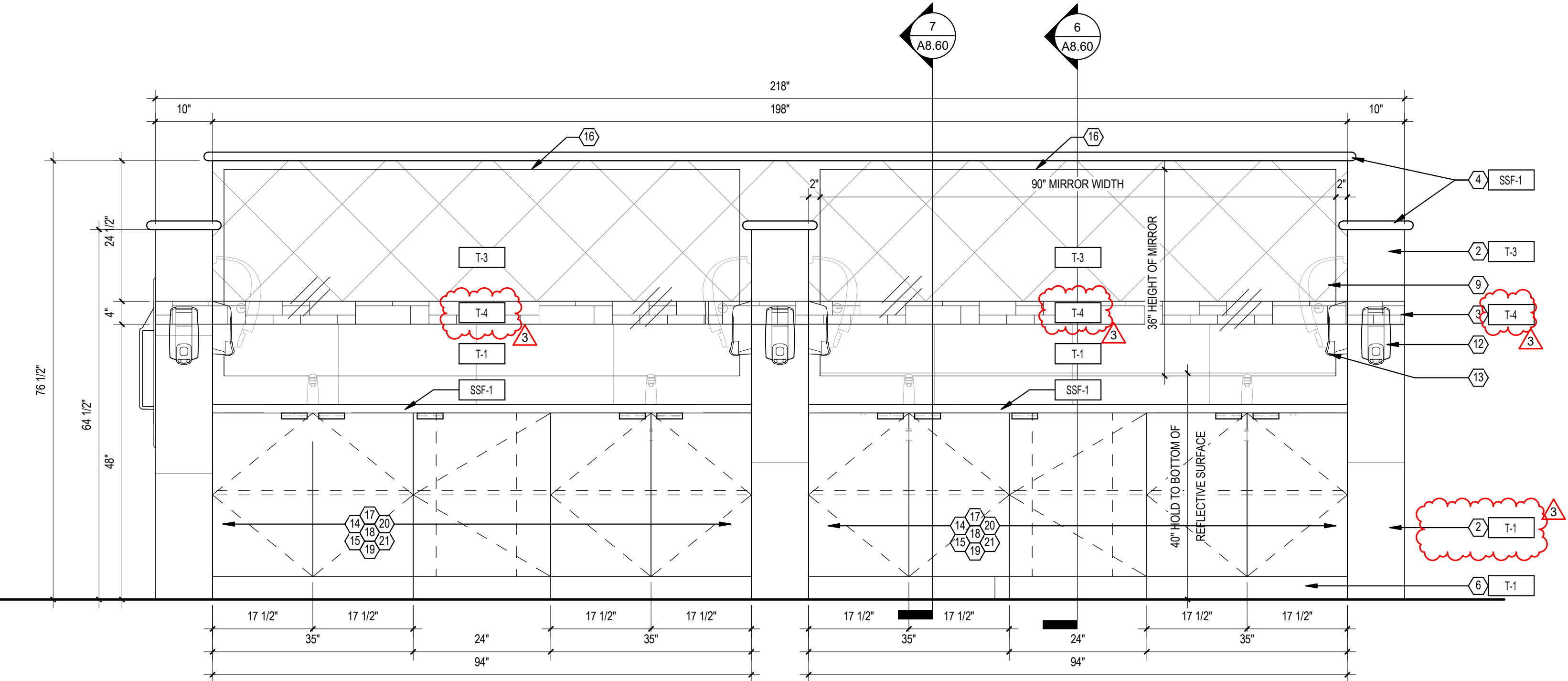

2 WOMEN'S LAVATORY ELEVATION 3/4" = 1'-0"

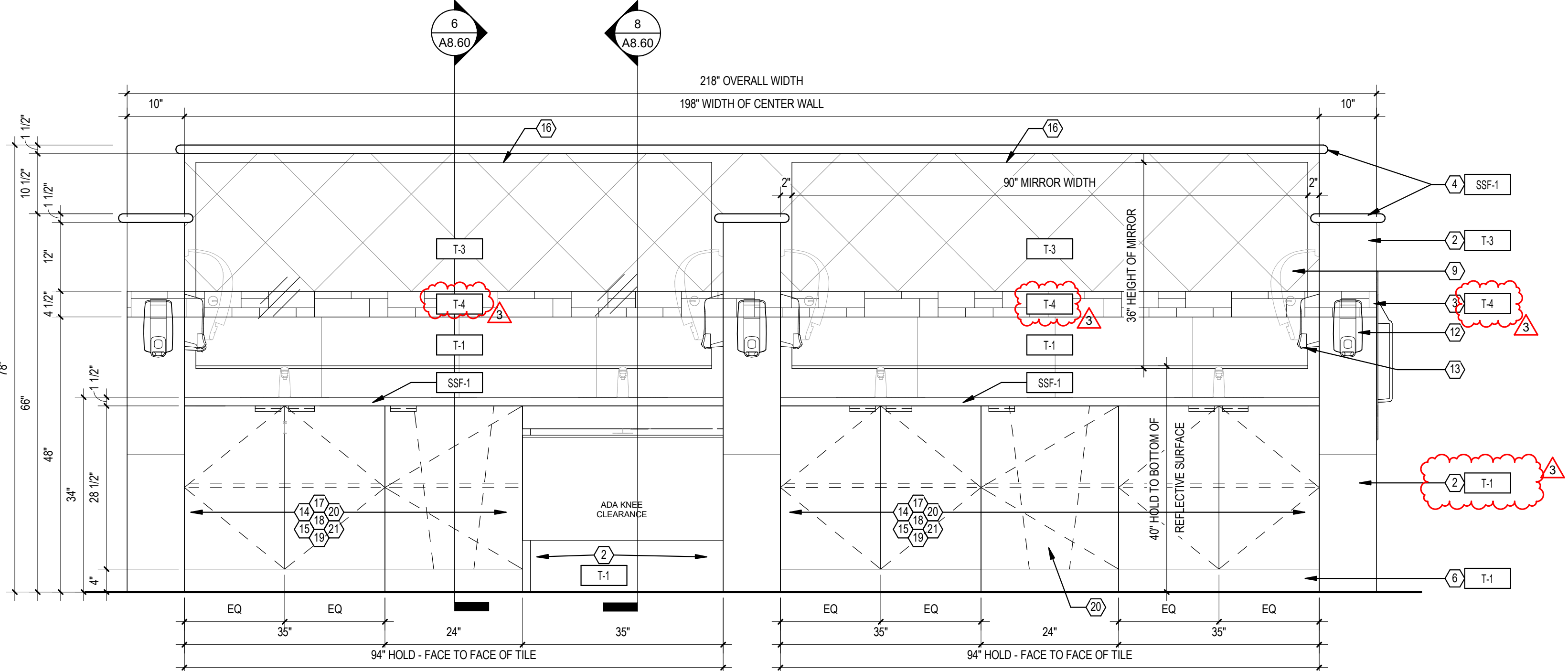

KEYED NOTES

- FLOOR TILE AS SCHEDULED.
- WALL TILE AS SCHEDULED.
- TILE ACCENT DECO BAND AS SCHEDULED.
- SOLID SURFACE AS SCHEDULED WITH BULLNOSE EDGES.
- SOLID SURFACE AS SCHEDULED.
- FLOOR TILE TOE BASE, FIELD COORDINATE HEIGHT WITH MILLWORK.
- ALUMINUM ROUNDED BULLNOSE TRIM.
- INDIVIDUAL FRAMED MIRROR CENTERED @ EA. SINK BOWL. OWNER TO APPROVE STYLE.
- PAPER TOWEL DISPENSER. OWNER PROVIDED.
- DIAPER CHANGING STATION. OWNER PROVIDED.
- NOT USED.
- HAND SANITIZER DISPENSERS INSTALLED BY G.C. PROVIDED BY OWNER. CONFIRM TOTAL WITH OWNER.
- HAND SOAP DISPENSERS INSTALLED BY G.C. PROVIDED BY OWNER. CONFIRM TOTAL WITH OWNER.
- 3/4" KOMATEX AT FOUNTAIN, ICEE, COFFEE MILLWORK, RESTROOMS AND TEXAS ROUND-UP.
- MILLWORK-RE: FINISH SCHEDULE & MILLWORK DETAILS FOR MORE INFO.
- LARGE FRAMED MIRROR CENTERED @ COUNTER TOP. OWNER TO APPROVE STYLE.
- INTERIOR OF CABINETS TO HAVE PL-3.
- CABINET DOOR CONCEALED HINGES AND PULLS AS SCHEDULED. WHERE APPLICABLE, CABINETS WILL BE LINE BORES FOR ADJUSTABLES SHELVING.
- PLASTIC LAMINATE CABINETS. PL-1.
- NO TILE ON CEMENT BOARD BEHIND MILLWORK. MILLWORK CONTRACTOR TO PROVIDE KOMATEX PANEL BACKER BEHIND CABINET.
- CONTINUE TILE BEHIND LAVATORIES.
- SOLID SURFACE LAVATORY AS SCHEDULED IN PLUMBING DRAWINGS. SSF-2.
- 8" DIAMETER TRASH HOLE WITH 3" DEEP PVC SLEEVE BELOW SOLID SURFACE COUNTER.
- BLACK TEXT INLAY. RE: 10/A8.61
- SOLID SURFACE AT TROUGH SINK. SSF-1.
- KOMATEX ACCESS PANELS WITH KEKUI CLIPS.

NOT ALL NOTES ARE USED ON THIS SHEET.

MILLWORK NOTES / SCHEDULE

GENERAL:

- MILLWORK TO BE INSTALLED AFTER TILE ON FLOOR.
- SUPPLY ACCESS PANELS AS REQUIRED. FIELD VERIFY EXACT LOCATIONS.
- WHERE APPLICABLE CABINETS WILL BE LINE BORES FOR ADJUSTABLE SHELVING.
- ALL MILLWORK IN COFFEE, FOUNTAIN, AND ICEE AREAS SHALL BE CONSTRUCTED USING 18MM (3/4") KOMATEX INTEGRAL FOAM SHEETS UNLESS NOTED OTHERWISE.
- PROVIDE 3/4" THK. VERTICAL SUPPORTS IN BASE CABINETS CONT. FROM FRONT TO BACK @ 48" O.C. MAX.
- MILLWORK ELEVATIONS, SECTIONS AND DETAILS ARE FOR GENERAL LAYOUT ONLY. FINAL MILLWORK DESIGN AND DRAWINGS SHALL BE PREPARED BY OTHERS. FINAL MILLWORK DESIGN AND DRAWINGS SHALL INCLUDE ANY ADDITIONAL STRUCTURAL STAINLESS STEEL SUPPORT FRAMES TO BE BUILT INTO THE CABINETS. FINAL MILLWORK DESIGN AND DRAWINGS SHALL BE APPROVED BY OWNER'S REPRESENTATIVE. COMBINED WEIGHTS OF THE EQUIPMENT ON THE COUNTER IS APPROXIMATELY 4,500 LBS. EQUIPMENT LOCATIONS ARE FOR GENERAL LAYOUT ONLY. COORDINATE FINAL EQUIPMENT LOCATIONS WITH DRIP TRAYS AND OWNER'S REPRESENTATIVE.

HARDWARE:

- HINGES: BLUM. CLIP TOP BLUMOTION SOFT CLOSE. STEEL W/ POLISHED FINISH.
- PULLS: HAFELE. ALUMINUM HANDLE, DARK OIL-RUBBED BRONZE ITEM # 124.02.332
- CATCHES: EPOCO MAGNETIC
- LED LIGHTS: HAFELE. "LOOK" 12V STRIP
- 1/4" PLEXI-GLASS INSERT 6"X30"X30", WITH ADJUSTABLE PARTITIONS

COLORS:

- ALL SOLID SURFACE TO BE SSF-1, UNLESS OTHERWISE NOTED.
- ALL LAMINATE AT EXTERIOR EXPOSED SURFACE AREAS TO RECEIVE PL-1, UNLESS OTHERWISE NOTED.
- INTERIOR CABINETS EXPOSED SURFACES TO BE PL-3, UNLESS OTHERWISE NOTED.

NOTE: FIELD VERIFY THE ABOVE FINISHES. CONFIRM WITH OWNER.

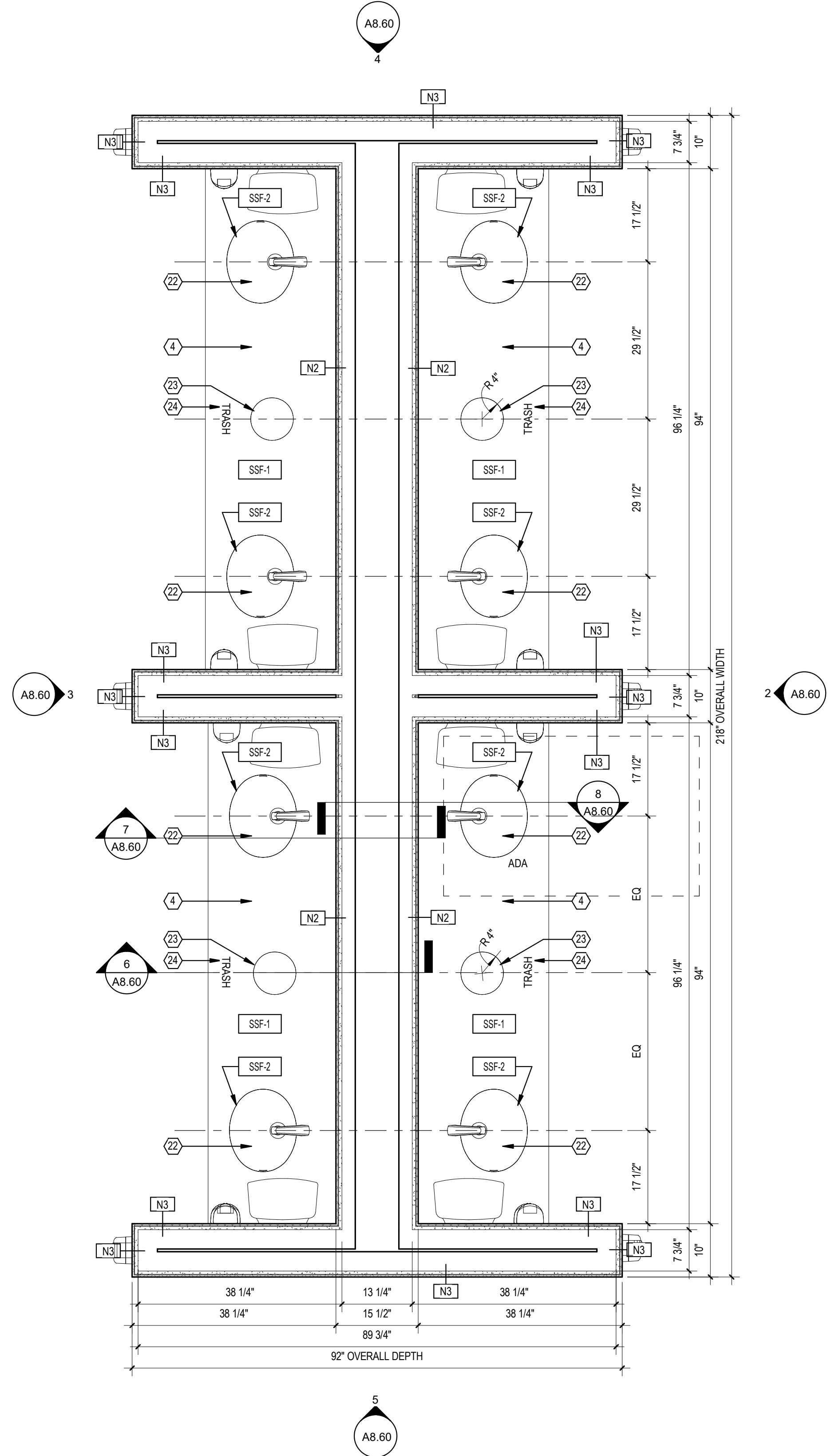



BUC-EE'S

A DEVELOPMENT OF

Buc-ee's Benton, LLC
Saline County, Arkansas

TEL: (979) 230-2920

BUC-EE'S TRAVEL CENTER
BENTON, ARKANSAS
74K - L - 2025 -Q1
INTERSTATE 30 & STATE HIGHWAY 229
BENTON, ARKANSAS 72019

LAWRENCE S. LEVINSON, A.I.A.

7800 Washington Ave., Suite 600
main: 713.600.3600
Houston, TX 77007
www.laarc.com

ISSUE/REVISION LOG:	
No.	DESCRIPTION
3	OWNER CHANGES
DATE	
04/23/2025	

04/23/2025

ISSUED FOR REVIEW: 04/26/2024
ISSUED FOR BID: 05/14/2024
ISSUED FOR PERMIT: 05/14/2024

Copyright 2024 Lawrence S. Levinson, AIA. Warning: This document is protected by U.S. Copyright Law Under Section 102 of the U.S. Copyright and the Architectural Works Copyright Protection Act of 1990. Unauthorized reproduction and distribution of this document or any portion of it, other than for use of the particular project, is prohibited and may result in severe civil and criminal penalties, and will be prosecuted to maximum extent possible under the law.

A8.60

MILLWORK DETAILS -
WOMENS LAVATORIES

LAARC PROJECT NUMBER: 2024-107.000

BENTON, ARKANSAS