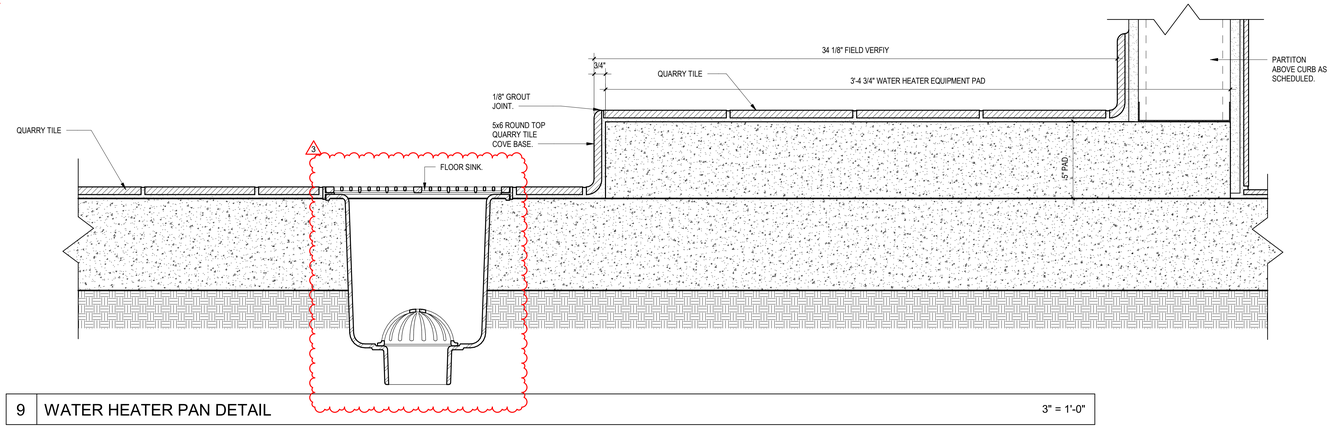

9 WATER HEATER PAN DETAIL 3" = 1'-0"

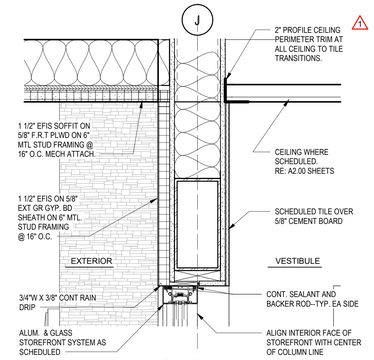

5 BULKHEAD DETAIL 2 1 1/2" = 1'-0"

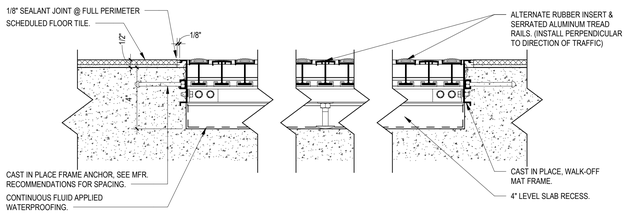

15 WALK-OFF MAT DETAIL 3" = 1'-0"

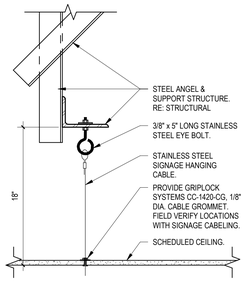

13 SIGNAGE HANGER 1 1/2" = 1'-0"

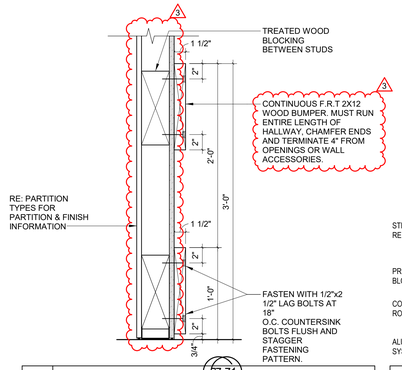

8 WALL BUMPER DETAIL 1 1/2" = 1'-0"

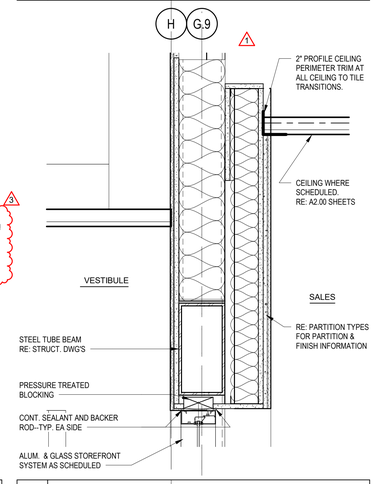

4 BULKHEAD DETAIL 1 1/2" = 1'-0"

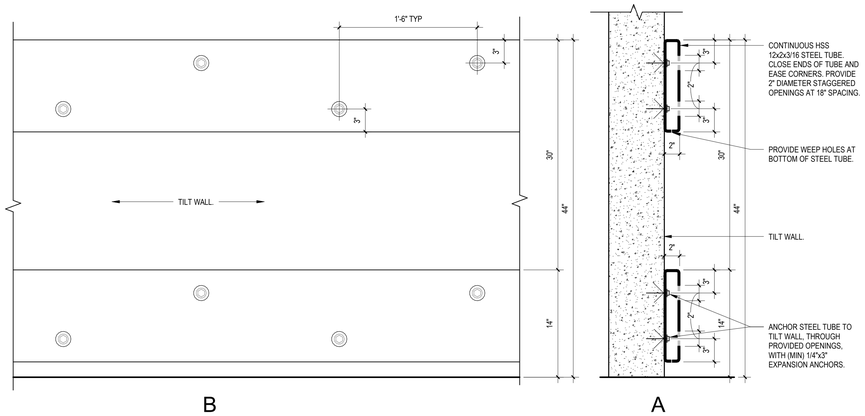

14 WALL BUMPER DETAIL 1 1/2" = 1'-0"

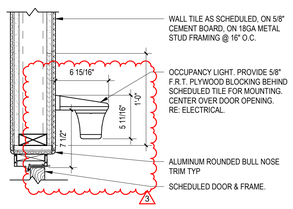

12 TYP OCCUPANCY LIGHT 1 1/2" = 1'-0"

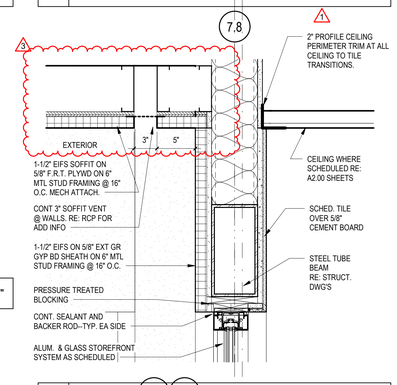

7 BULKHEAD DETAIL4 1 1/2" = 1'-0"

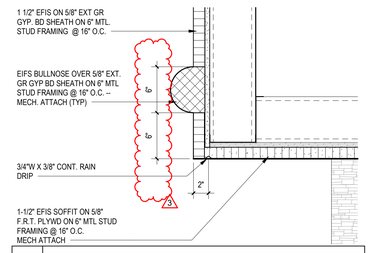

3 EFIS BULLNOSE DETAIL 1 1/2" = 1'-0"

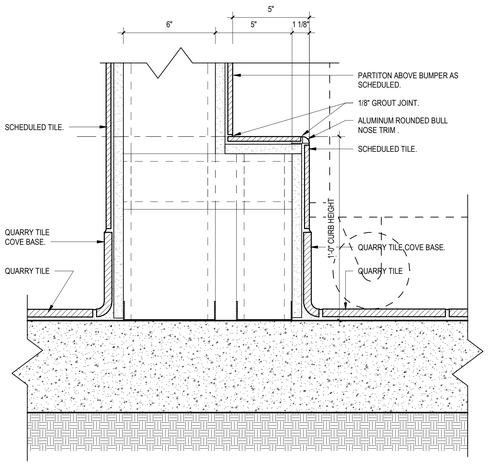

11 KITCHEN EQUIPMENT BUMPER 3" = 1'-0"

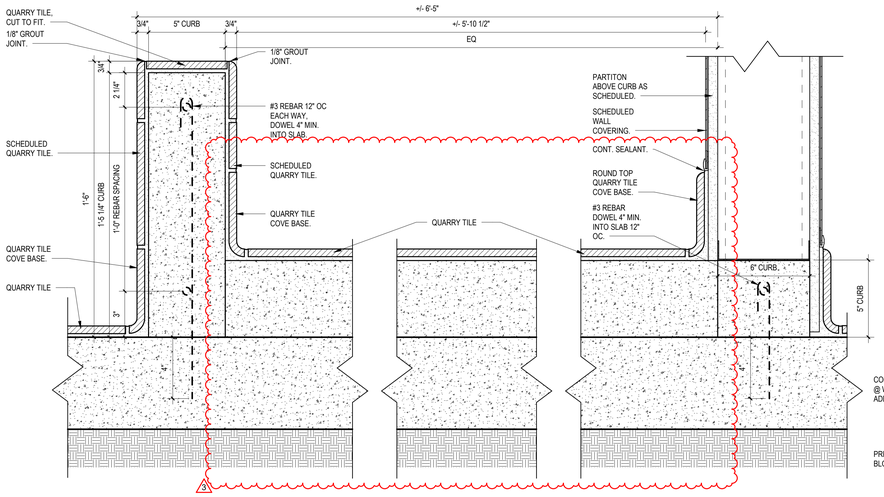

10 WATER HEATER PAN DETAIL 3" = 1'-0"

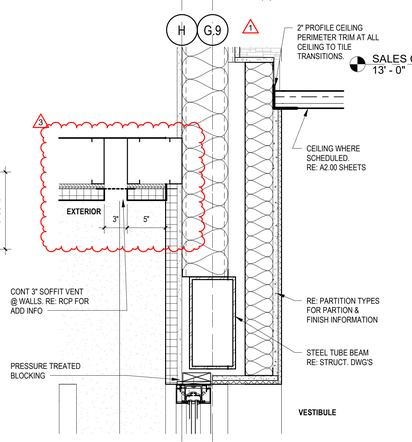

6 BULKHEAD DETAIL 3 1 1/2" = 1'-0"

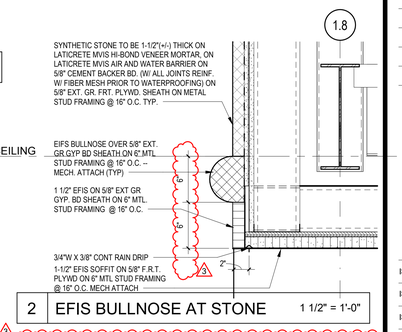

2 EFIS BULLNOSE AT STONE 1 1/2" = 1'-0"

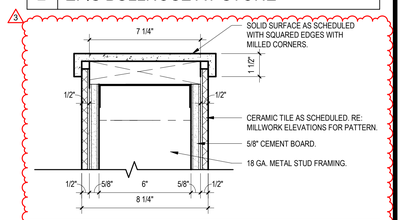

1 KITCHEN WALL CAP 3" = 1'-0"

BUC-EE'S

A DEVELOPMENT OF

Buc-ee's Benton, LLC
Saline County, Arkansas

TEL: (979) 230-2920

BUC-EE'S TRAVEL CENTER
BENTON, ARKANSAS
74K - L - 2025 -Q1
INTERSTATE 30 & STATE HIGHWAY 229
BENTON, ARKANSAS 72019

LAWRENCE S. LEVINSON, A.I.A.

7800 Washington Ave., Suite 600
main: 713.600.3600

Houston, TX 77007
www.laarc.com

ISSUE/REVISION LOG:

No.	DESCRIPTION	DATE
1	OWNER CHANGES	09/09/2024
3	OWNER CHANGES	04/23/2025

REGISTERED ARCHITECT
LAWRENCE S. LEVINSON
LICENSE # 2756
STATE OF ARKANSAS

04/23/2025

ISSUED FOR REVIEW:	04/26/2024
ISSUED FOR BID:	05/14/2024
ISSUED FOR PERMIT:	05/14/2024

Copyright 2024 Lawrence S. Levinson, AIA,. Warning: This document is protected by U.S. Copyright Law Under Section 102 of the U.S. Copyright and the Architectural Works Copyright Protection Act of 1990. Unauthorized reproduction and distribution of this document or any portion of it, other than for use of this particular project, is prohibited and may result in severe civil and criminal penalties, and will prosecuted to maximum extent possible under the law.

A7.01

SECTION DETAILS

LAARC PROJECT NUMBER: 2024-107.000

BENTON, ARKANSAS

Autodesk Docs://74-Buc-ee's Benton-AR (L) 2023/01_BENTON AR_ARCH_(L)_.rvt