

Autodesk Docs://74-Buc-ee's Benton-AR (L) 2023/01_BENTON AR_ARCH_(L).rvt

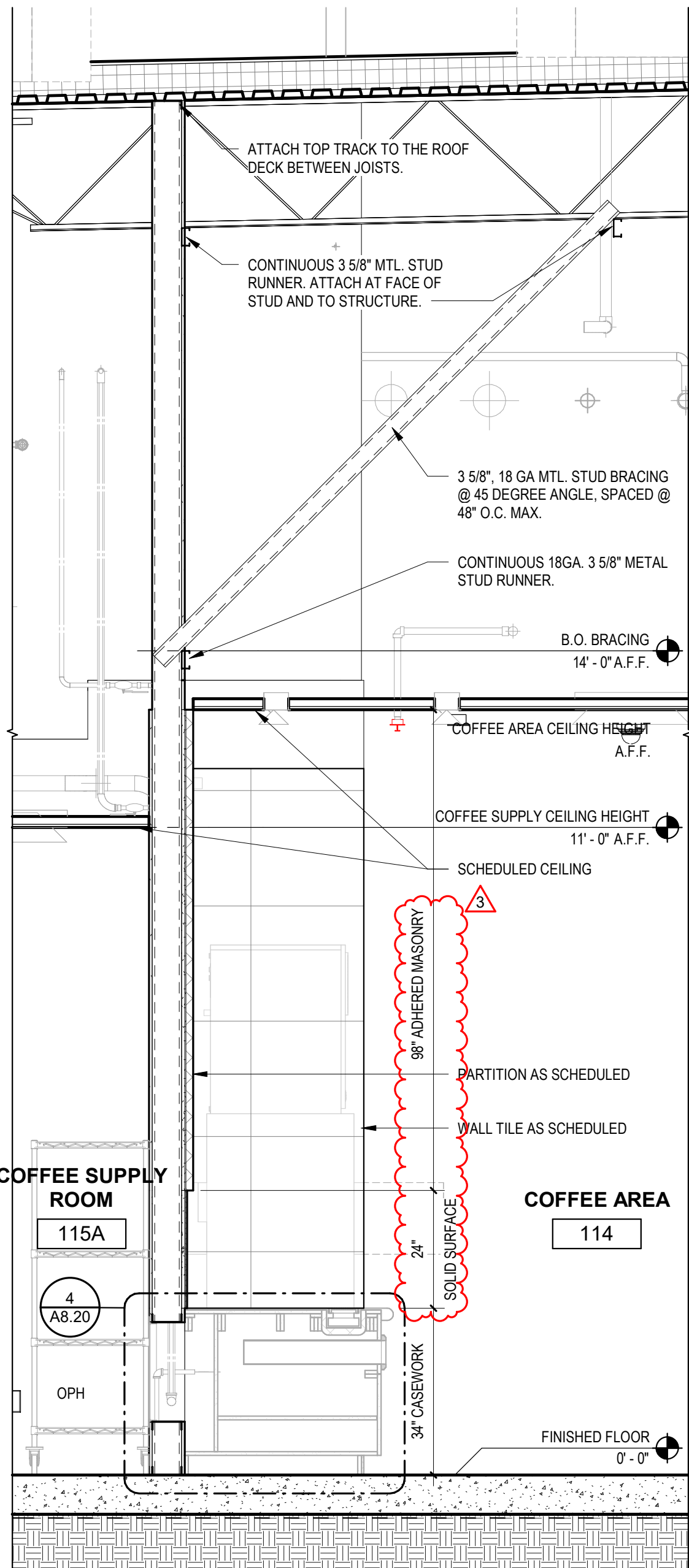

7 INTERIOR SECTION 1/2" = 1'-0"

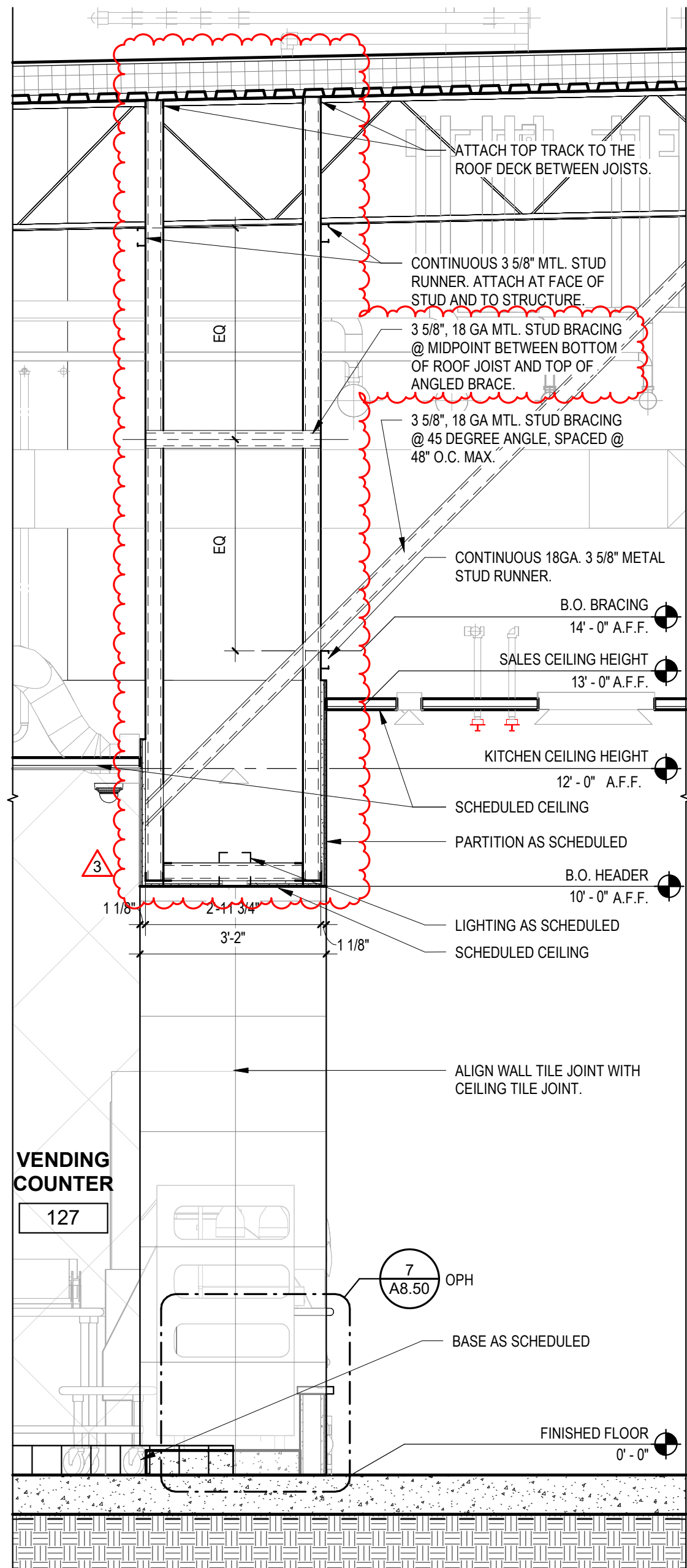

5 INTERIOR SECTION 1/2" = 1'-0"

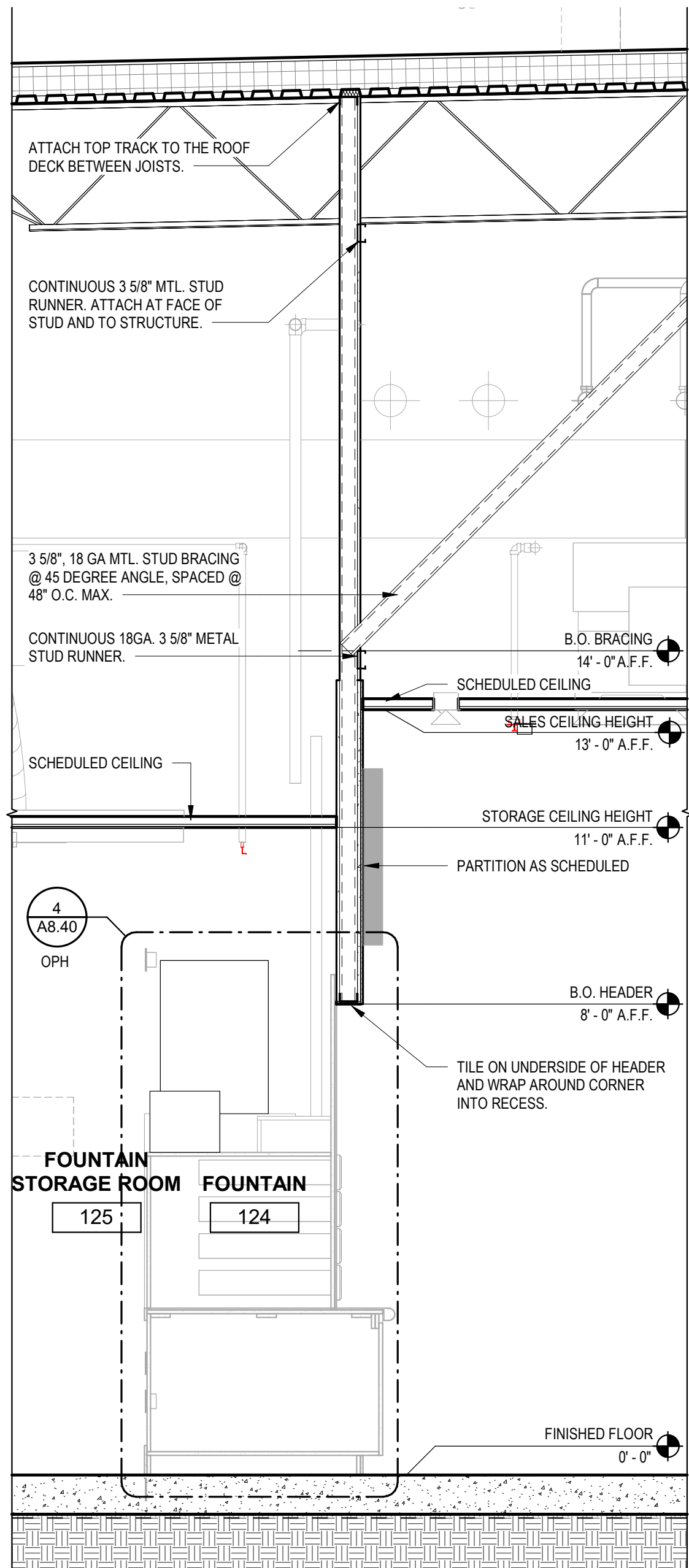

4 INTERIOR SECTION 1/2" = 1'-0"

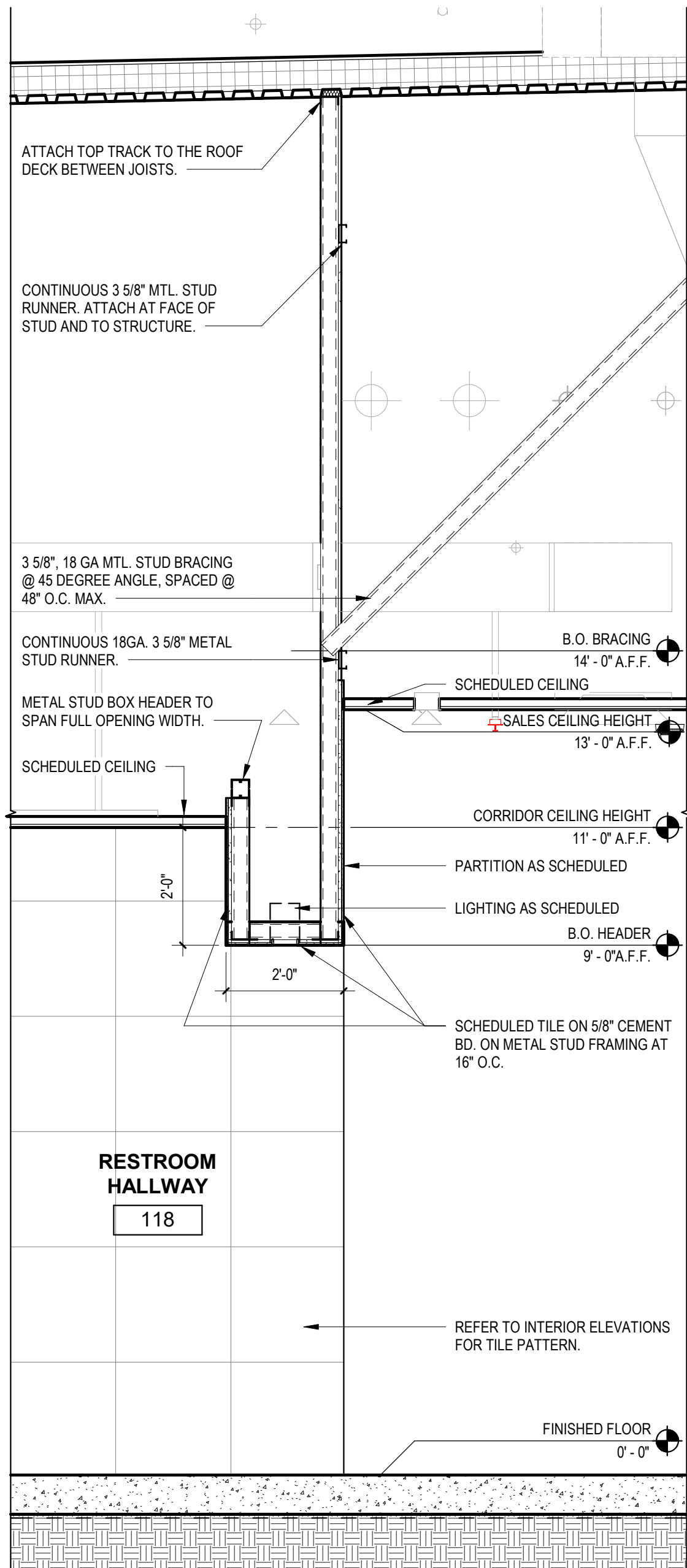

3 INTERIOR SECTION 1/2" = 1'-0"

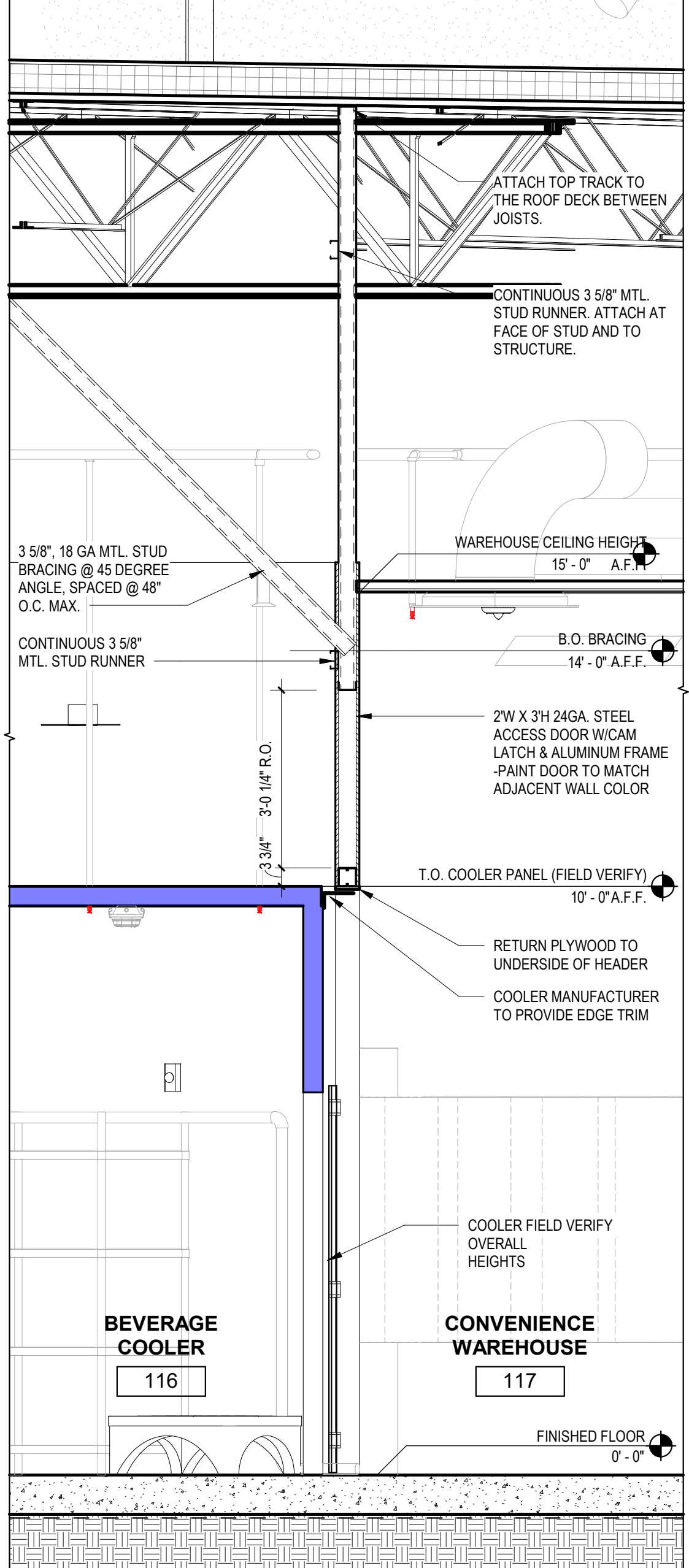

2 INTERIOR SECTION 1/2" = 1'-0"

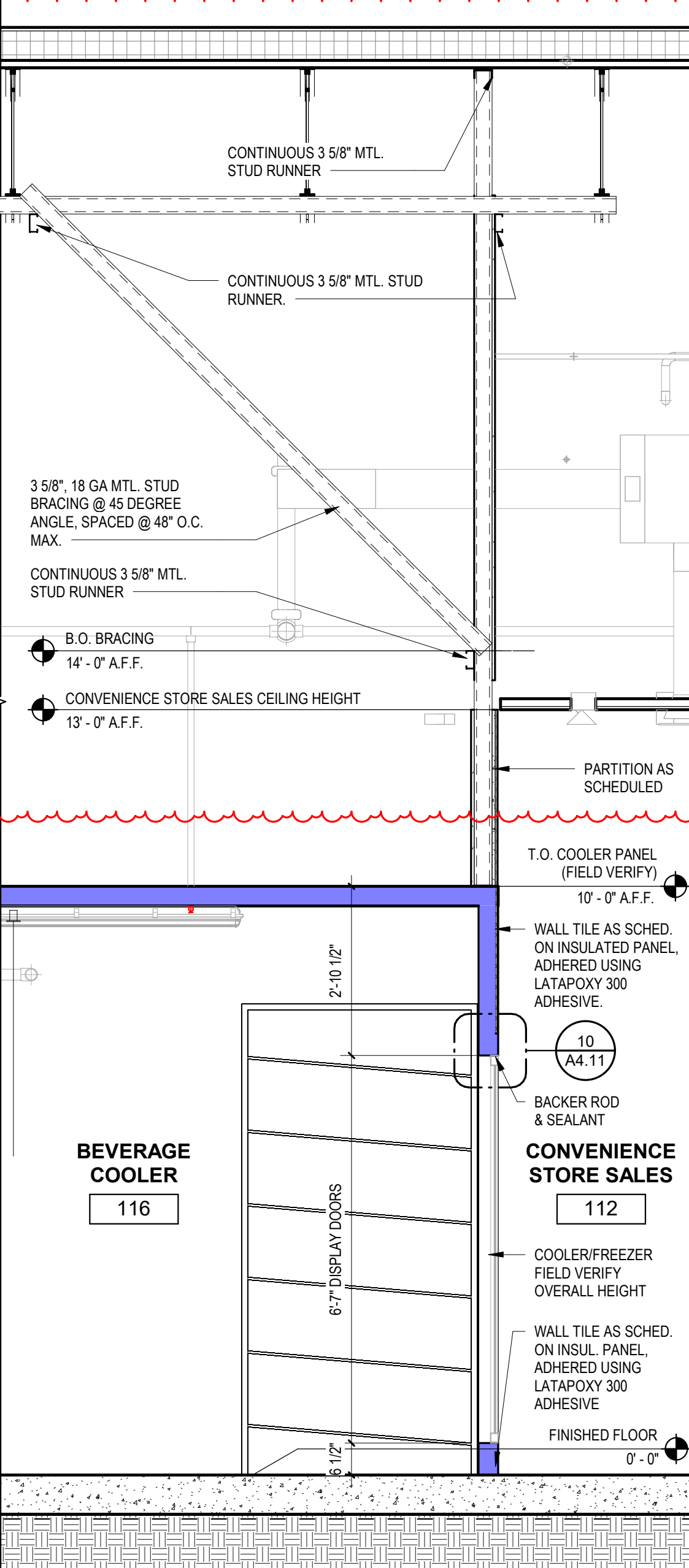

1 INTERIOR SECTION 1/2" = 1'-0"

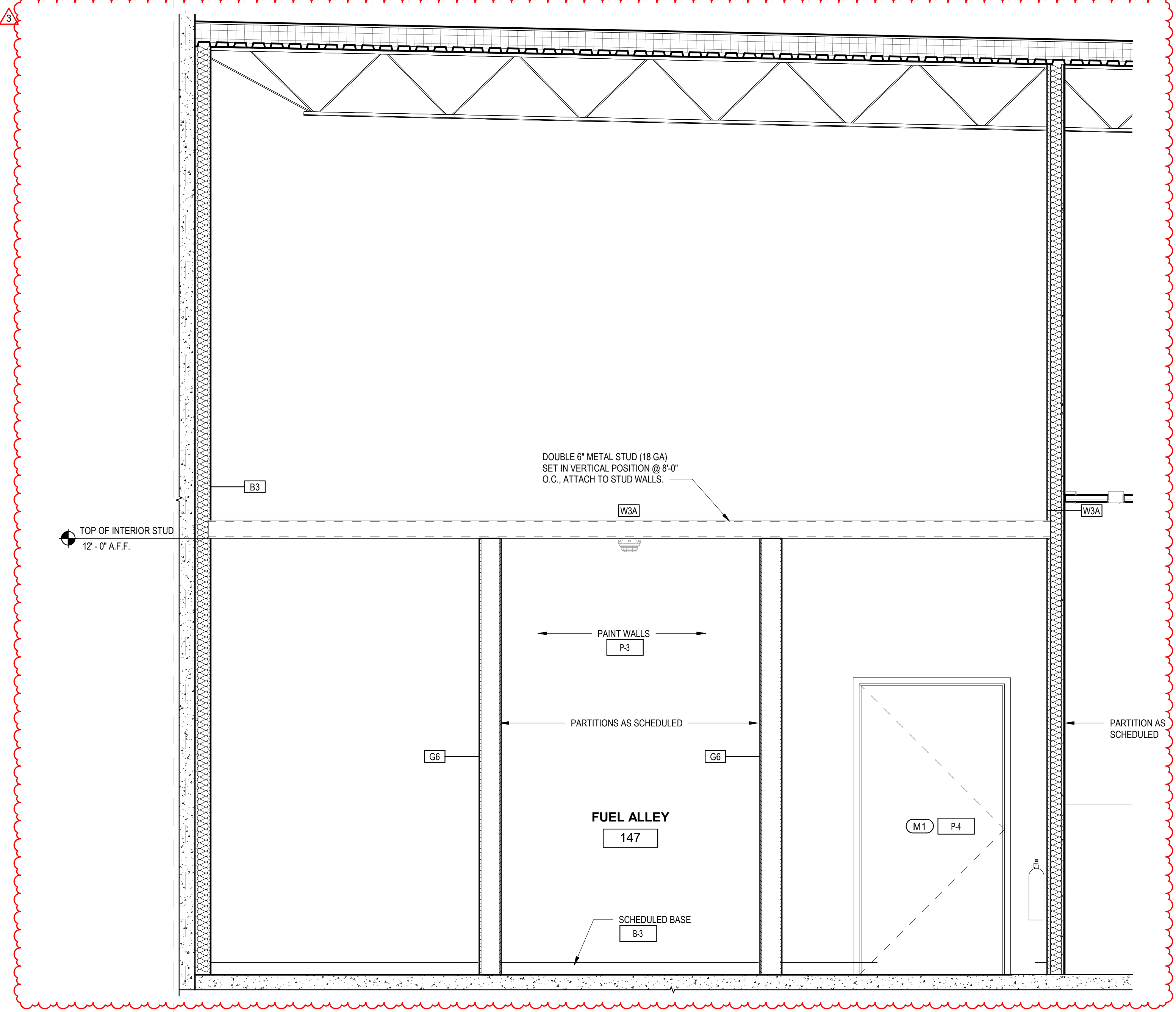

6 FUEL ALLEY SECTION 1/2" = 1'-0"

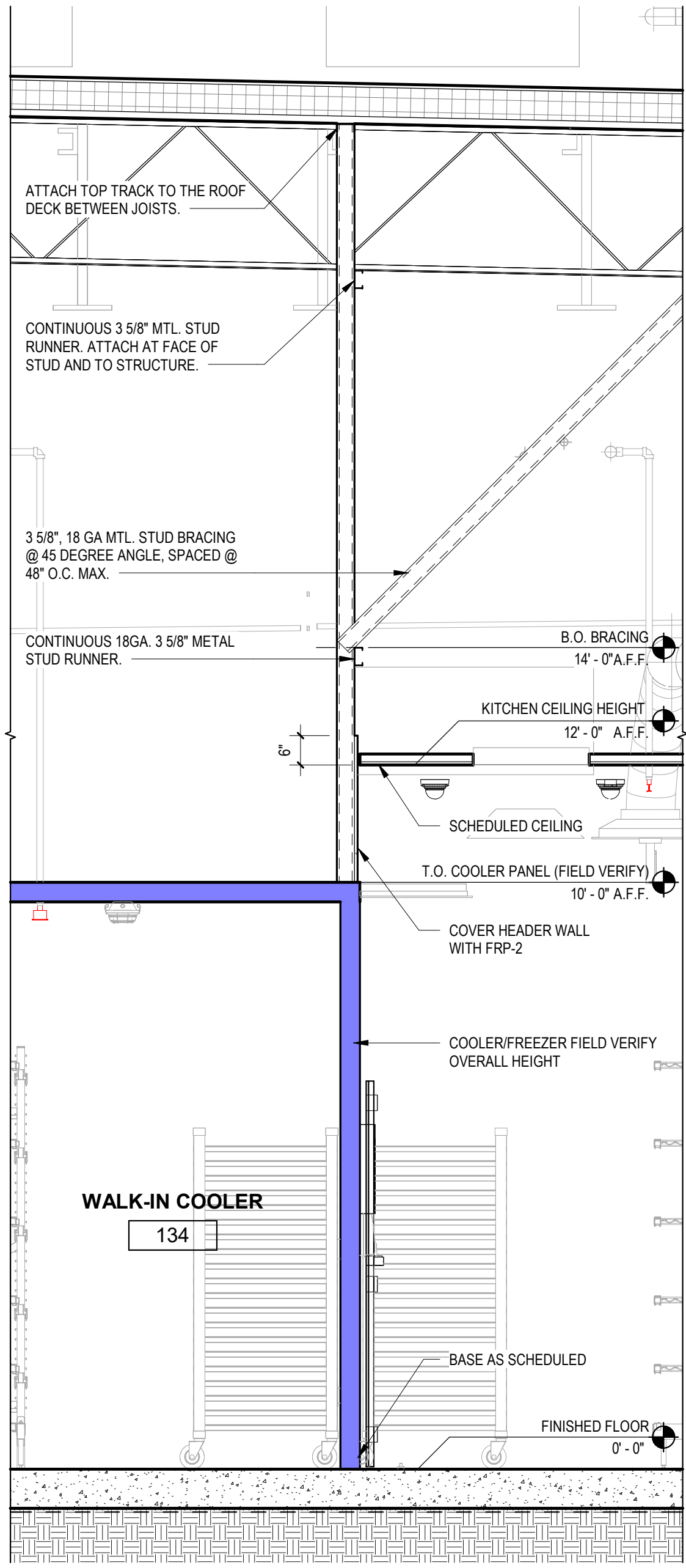

9 INTERIOR SECTION 1/2" = 1'-0"

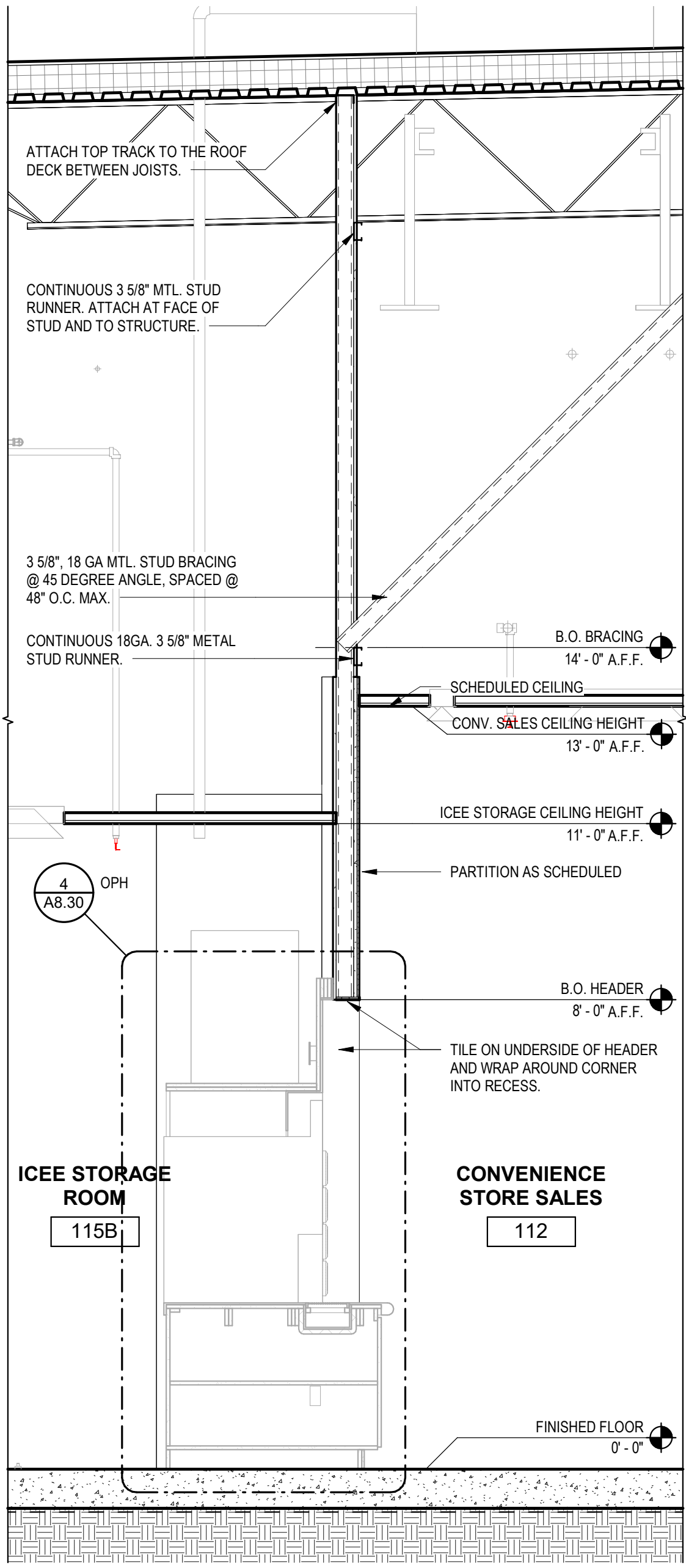

8 INTERIOR SECTION 1/2" = 1'-0"



BUC-EE'S

A DEVELOPMENT OF

Buc-ee's Benton, LLC
Saline County, Arkansas

TEL: (979) 230-2920

BUC-EE'S TRAVEL CENTER
BENTON, ARKANSAS
74K - L - 2025 -Q1
INTERSTATE 30 & STATE HIGHWAY 229
BENTON, ARKANSAS 72019

LAWRENCE S. LEVINSON, A.I.A.

3000 Washington Ave., Suite 600 Houston, TX 77007
Main: 713.600.3600 www.laarc.com

ISSUE/REVISION LOG:

No.	DESCRIPTION	DATE
3	OWNER CHANGES	04/23/2025



04/23/2025

ISSUED FOR REVIEW: 04/26/2024

ISSUED FOR BID: 05/14/2024

ISSUED FOR PERMIT: 05/14/2024

Copyright 2024 Lawrence S. Levinson, AIA. Warning: This document is protected by U.S. Copyright Law Under Section 102 of the U.S. Copyright and the Architectural Works Copyright Protection Act of 1990. Unauthorized reproduction and distribution of this document or any portion of it, other than for use of the particular project, is prohibited and may result in severe civil and criminal penalties, and will be prosecuted to maximum extent possible under the law.

A6.10

INTERIOR WALL SECTIONS

LAARC PROJECT NUMBER: 2024-107.000

BENTON, ARKANSAS